

SPINK

e-Catalogue

22162 - Stamps and Covers of Asia - e-Auction

Lot 1001



(x) Brunei 1907 3c. imperforate plate proof in slate on thin card and overprinted "specimen", fine. Subject to 5% tax on Hammer Price in addition to 20% VAT on Buyer's Premium.

Estimate
£120 to £150

Lot 1002



(x) Brunei Japanese Occupation 1944 (29 Nov.) philatelic locally addressed envelope bearing North Borneo 1944 6c. strip of five tied by Brunei Central Japanese type c.d.s.; clean. Subject to 5% tax on Hammer Price in addition to 20% VAT on Buyer's Premium.

Estimate
£100 to £120

Lot 1003



(x) Brunei Covers and Cancellations 1933 (7 Feb.) unaddressed photographic postcard of fishermen bearing, on picture side, 1c. tied by Brunei c.d.s., fine. Subject to 5% tax on Hammer Price in addition to 20% VAT on Buyer's Premium.

Estimate
£100 to £120

Lot 1004



(x) Brunei Covers and Cancellations 1951 (6 Nov.) envelope to Singapore bearing, on reverse, 8c. tied by "seria/brunei" c.d.s. with Kuala Belait (6.11) c.d.s. alongside; upon arrival the envelope was undeliverable and showing "Not Known. Inconnu..." and "retour" in arrow handstamps in violet with, on face, large "return to sender retour" h.s.; the envelope a little creased and with some small faults. Subject to 5% tax on Hammer Price in addition to 20% VAT on Buyer's Premium.

Estimate
£60 to £80

Lot 1005



BurmaEarly Letters1844 (26 Feb.) entire ex the Huth correspondence to London showing, on reverse, framed "moulmein/Paid" d.s. in red; 1855 envelope to Aberdeen showing fine "thayetmyo/post office2" c.d.s. in black; also large piece showing fine "rangoon/may" double-ring d.s. with date partly in manuscriptSubject to 20% VAT on Buyer's Premium. For more information please view Terms and Conditions for Buyers.

Estimate
£150 to £200

Lot 1006



BurmaEarly Letters1856 envelope from Rangoon to Calcutta bearing 1856 1a. tied by "B/156" obliterator; 1857 envelope (faults) from Rangoon to England bearing 1856 ½a. tied by "B/156" obliterator, showing framed "india unpaid" and "insufficient" in red; 1859 envelope from Thayetmyo to Edinburgh bearing 1856 4a. black tied by unclear obliterator with part despatch d.s. alongside and showing, on reverse, framed "rangoon/ship letter"; 1860 (15 Dec.) envelope to Glasgow bearing 1856 4a. grey-black cancelled "B/9", showing framed "india paid" with "akyab/p.o." double-ring d.s. on reverse; 1861 (Dec.) entire from Rangoon to Italy, marked "via Marseilles", bearing 1856 8a. tied by legible "B/156" obliterator; and 1866 mourning envelope from Rangoon to India bearing 1856 2a., 4a. and 1860 8p., all cancelled by "B/156" obliterator. Mixed conditionSubject to 20% VAT on Buyer's Premium. For more information please view Terms and Conditions for Buyers.

Estimate
£400 to £500

Lot 1007



BurmaIssued Stamps1938-40 2a.6p. pair with one showing birds over trees; 1945 Mily Admin 2a.6p. block of four with one showing birds over trees and 3a. with overprint double; 1947 Interim Government 3a. block of four with overprint double; 1948 (July) 3p. to 5r. and 1949 First Anniv. of Independence set of fourteenSubject to 20% VAT on Buyer's Premium. For more information please view Terms and Conditions for Buyers.

Estimate
£80 to £100

Lot 1007A



BurmaJapanese Occupation1942 (23 July) envelope from Maubin to Kyonpyaw bearing 1942 (My) overprinted at Henzada on KGVI 1a., and postal stationery 1a. (3) from Moulmein to Henzada and from Henzada and Kyonpyaw to Bassein; also a faked peacock coverSubject to 20% VAT on Buyer's Premium. For more information please view Terms and Conditions for Buyers.

Estimate
£150 to £180

Lot 1008

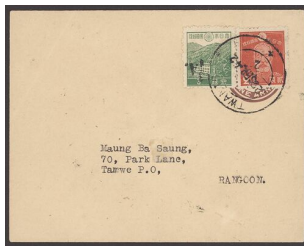

BurmaJapanese Occupation1942 (22 Sept.) day of issue envelope from Twante to Tamwa bearing 1/2a. on 2s. and 3/4a. on 3s., both with surcharge inverted, fine. S.G. J48a, J49aSubject to 20% VAT on Buyer's Premium. For more information please view Terms and Conditions for Buyers.

Estimate
£200 to £250

Lot 1009



BurmaJapanese Occupation1942 (24 Sept.) envelope from Taingyi to Sitkwin, bearing 1942 (1 June) 1a. red Yano seal, fine.. S.G. 7Subject to 20% VAT on Buyer's Premium. For more information please view Terms and Conditions for Buyers.

Estimate
£200 to £250

Lot 1010



BurmaJapanese Occupation1942 (9 Nov.) locally addressed and registered envelope bearing 1942 10c. on 7s. pair tied by "kyonpyan" double-ring d.s., fine. S.G. J69Subject to 20% VAT on Buyer's Premium. For more information please view Terms and Conditions for Buyers.

Estimate
£120 to £150

Lot 1011

VIDEO AVAILABLE



PLEASE VISIT
SPINK LIVE
LOT DESCRIPTION

BurmaJapanese Occupation1943 5c. (small "c") complete unused sheet of 35 and 30c. unused sheet of 50, plus 15c. and 20c. in complete c.t.o. sheets of 50; also 1943 Pictorial 10c. and 20c. complete unused sheets of 100 (both with faults). Cat. £1,780+Subject to 20% VAT on Buyer's Premium. For more information please view Terms and Conditions for Buyers.

Estimate
£250 to £300

Lot 1012

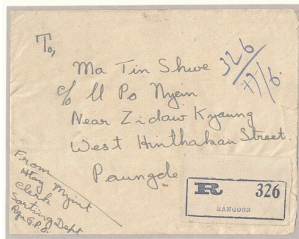

BurmaJapanese Occupation1943 (17 June) envelope registered from Rangoon to Paungde bearing, on reverse, 1943 Farmer 5c. (5) with small "c"; 1943 (Oct.) home-made envelope registered from Tavoy Zoo bearing, on reverse, 1943 Farmer 20c. pair and Pictorial 10c.; 1944 (18 May) envelope registered from Mawchi to Kyonpyaw bearing 1943 Shan States 2c. (4), 3s. and 5s. (2); 1944 (June) home-made envelope from Pakokku to Pauk bearing Pictorial 5c. pairSubject to 20% VAT on Buyer's Premium. For more information please view Terms and Conditions for Buyers.

Estimate
£150 to £180

Lot 1014

VIDEO AVAILABLE



PLEASE VISIT
SPINK LIVE
LOT DESCRIPTION

BurmaCovers and CancellationsA range of QV covers (mostly postal stationery)/cards (99) and pieces (2), variously addressed with the majority to India, bearing various issues showing a range of frankings and a large number of cancellation types, including single-ring, squared-circles, covering a large number of offices, four are registered and one with Official stamps; condition mixed therefore viewing recommendedSubject to 20% VAT on Buyer's Premium. For more information please view Terms and Conditions for Buyers.

Estimate
£600 to £800

Lot 1015

IMAGE
PENDING

SPINK
WHERE HISTORY IS VALUED

BurmaCovers and CancellationsA range of KE covers (mostly postal stationery)/cards (214), variously addressed with the majority to India, bearing various issues showing a range of frankings but mostly ½a. or 1a. and a large number of cancellation types, including single and double-ring, squared-circles, covering a large number of offices, twenty-four are registered; condition mixed therefore viewing recommendedSubject to 20% VAT on Buyer's Premium. For more information please view Terms and Conditions for Buyers.

Estimate
£800 to £1,000

Lot 1016

VIDEO AVAILABLE



PLEASE VISIT
SPINK LIVE
LOT DESCRIPTION

BurmaCovers and CancellationsA extensive range of KGVI covers (many postal stationery)/cards (542) and some loose stamps/pieces, variously addressed with a large number to India, bearing various issues showing a range of frankings (many ½a. or 1a.) and a large number of cancellation types, including single and double-ring, squared-circles, machine d.s. covering a large number of offices, included are some airmails, postage due h.s. (5), Official mail (4) and registered mail (158); condition mixed therefore viewing recommendedSubject to 20% VAT on Buyer's Premium. For more information please view Terms and Conditions for Buyers.

Estimate
£2,000 to £2,500

Lot 1017

VIDEO AVAILABLE



PLEASE VISIT
SPINK LIVE
LOT DESCRIPTION

BurmaCovers and CancellationsThe range of covers franked with 1937 Burma overprints comprising envelopes/cards (115), stationery envelopes (7) and registered envelopes (9), variously addressed and franked with a large range of cxancellations, included are mixed issues, an Insured and Official cover, and a few with manuscript instructional markings; condition mixed though a wonderful opportunity to study the usage of these stamps. Viewing recomendedSubject to 20% VAT on Buyer's Premium. For more information please view Terms and Conditions for Buyers.

Estimate
£500 to £600

Lot 1018

VIDEO AVAILABLE



PLEASE VISIT
SPINK LIVE
LOT DESCRIPTION

BurmaCovers and CancellationsThe range of later KGVI covers/cards comprising British Administration (156, twenty-four registered and two Official) including a few mixed issue frankings, British Military Administration (26, three registered), Interim Govenrment (17, two registered) including 9p. (2) with overprint inverted) and later issues (26, five registered), included are some mixed issue frankings, censored mail etc.; condition a little mixed though a good basis for further studySubject to 20% VAT on Buyer's Premium. For more information please view Terms and Conditions for Buyers.

Estimate
£400 to £500

Lot 1020

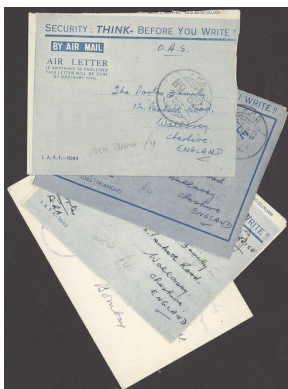

BurmaCovers and CancellationsField Post Offices1944-46 envelopes and Air Letters, mostly addressed to India, showing F.P.O. Nos. 71, 77, 80, 82 (2), 97, 100 (3), 109, 111, 120, 123, 138, 169, 183, 188, 191, 208, 210, S-595, 602, 606, 609 and 639; condition generally fineSubject to 20% VAT on Buyer's Premium. For more information please view Terms and Conditions for Buyers.

Estimate
£120 to £150

Lot 1021



BurmaCovers and CancellationsIncoming Mail1888-1936 envelopes (11) and cards (13, mostly stationery) from Hong Kong, India (3), Straits Settlements and UK (19), three with Rangoon D.L.O. d.s. and one with Rangoon Cantonment Unpaid d.s. A useful groupSubject to 20% VAT on Buyer's Premium. For more information please view Terms and Conditions for Buyers.

Estimate
£80 to £100

Lot 1022

VIDEO AVAILABLE



PLEASE VISIT
SPINK LIVE
LOT DESCRIPTION

BurmaCovers and CancellationsTelegrams1889-1961 collection (162) in a boxfile, mostly sent during WWI showing Censor handstamps including triangular Nos. 1-7 (15), straight-line "passed censor" (33) and "Passed Censor" in a variety of colours; condition mixed as to be expected with items of this natureSubject to 20% VAT on Buyer's Premium. For more information please view Terms and Conditions for Buyers.

Estimate
£400 to £500

Lot 1022A

VIDEO AVAILABLE



PLEASE VISIT
SPINK LIVE
LOT DESCRIPTION

BurmaCovers and CancellationsTravelling Post Offices1882-1940 collection of covers/cards (124) in a carton, variously addressed and franked with cancellations including Rngoon RMS, R1 (18), R2 (17), R3 (4), R4 (4), R8 (6), R9 (3), R10 (9), R11, R15, R25, R27, R28, R29 (5), R30 (10), R31 (3), R32, R33 (2), R34 (4), R36 (2) and R37; condition generally fine and well worth careful viewingSubject to 20% VAT on Buyer's Premium. For more information please view Terms and Conditions for Buyers.

Estimate
£500 to £600

Lot 1023



(x) China1898 (1 Nov.) hand painted postcard registered to Germany bearing C.I.P. 2c. pair and 10c., tied by Peking Dollar Chop c.d.s. used with Hong Kong 2c. carmine (2) and 5c. blue (2) cancelled by Shanghai c.d.s. (9.11) alongside transit Shanghai Dollar Chop (7.11) and Hong Kong c.d.s (18.11), fine and desirable.Subject to 5% tax on Hammer Price in addition to 20% VAT on Buyer's Premium.

Estimate
£250 to £350

Lot 1024



(x) China 1902 (21 June) 1c. I.C.P. postal stationery to France uprated with C.I.P. 1c. and 2c. tied by Lungchow bilingual c.d.s. used with Indochina 5c. yellow green pair cancelled by Langson Tonkin c.d.s. (22.6) alongside Paris arrival c.d.s. (31.7), once in France the card was redirected to Scotland; card thinned on the upper right otherwise fine and scarce, signed Calves. Subject to 5% tax on Hammer Price in addition to 20% VAT on Buyer's Premium.

Estimate
£400 to £500

Lot 1025



(x) China 1901 (27 Mar.) 1c. I.C.P. postal stationery to Germany uprated with C.I.P. 1c., 2c. and 5c. tied by Peking oval c.d.s. used with Japanese P.O. overprint on 4s. rose-red and 5s. orange-yellow tied by Japanese "Peking/(Meiji) 34th Year" c.d.s. (28.3); alongside "k.d. feldpoststation n.2" c.d.s. (28.3) and "Gera" arrival c.d.s. (12.5), fine and attractive. Provenance: Interasia Auction, February 2011 Subject to 5% tax on Hammer Price in addition to 20% VAT on Buyer's Premium.

Estimate

£400 to £600

Lot 1026

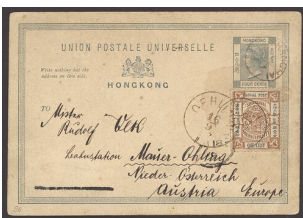

(x) ChinaShanghai1896 Hong Kong 4c. postal stationery to Austria tied by Shanghai d.s. used with Shaghai Local Post 1c. brown and black cancelled by Shanghai d.s. alongside "Oehling" arrival c.d.s. (16.9), usual minor imperfections including light creasing, nevertheless a scarce combination. Subject to 5% tax on Hammer Price in addition to 20% VAT on Buyer's Premium.

Estimate
£300 to £400

Lot 1027

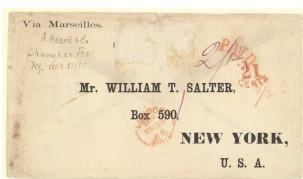

ChinaCollection1865-1963 postal history collection (39) including 1865 stampless cover originated from Shanghai (8.2) addressed to U.S.A. via Marseilles, 1898 1c. I.C.P. postal stationery card to Shanghai tied by neat Hangchow "Dollar Chop" and bearing on the reversed boxed "Hangchow Hospital 17 May 1898" cachet in purple, 1912 3c. Waterlow overprint on cover addressed to Shanghai cancelled by "Suiting" bi-lingual d.s.; also a good number of air mails, mixed condition, direct inspection advised. Subject to 20% VAT on Buyer's Premium. For more information please view Terms and Conditions for Buyers.

Estimate
£600 to £800

Lot 1028



Hong Kong 1863-71 8c. bright orange, wing margin example, mint part original gum, some creasing, very fresh colour, fine. S.G. 11b, £500. Subject to 20% VAT on Buyer's Premium. For more information please view Terms and Conditions for Buyers.

Estimate
£100 to £150

Lot 1029



Hong Kong 1863-71 8c. pale dull orange, with watermark inverted, mint part original gum evenly toned otherwise fine and scarce. S.G. 11w, £1,500. Subject to 20% VAT on Buyer's Premium. For more information please view Terms and Conditions for Buyers.

Estimate
£150 to £200

Lot 1030



Hong Kong 1863-71 18c. lilac, with watermark inverted, used with "B62" obliterator in black, fine and scarce. S.G. 13w, £1,100. Subject to 20% VAT on Buyer's Premium. For more information please view Terms and Conditions for Buyers.

Estimate
£250 to £300

Lot 1031



Hong Kong 1863-71 30c. mauve showing very early state of variety "gkon" damaged at foot, used with "B62" obliterator leaving visible the variety, minor faults including light lower right corner bend, though with fresh colour and nice appearance. S.G. 16a, £600. Subject to 20% VAT on Buyer's Premium. For more information please view Terms and Conditions for Buyers.

Estimate
£150 to £200

Lot 1032



Hong Kong 1863-71 48c. rose-carmine, small part original gum, small surface fault at upper right corner, otherwise fine and scarce. B.P.A. Certificate (2004). S.G. 17a, £1,100 Subject to 20% VAT on Buyer's Premium. For more information please view Terms and Conditions for Buyers.

Estimate
£200 to £250

Lot 1033



Hong Kong 1876-77 28c. on 30c. mauve variety "gkon" of "hongkong" damaged at foot cancelled by light "B62" obliterator leaving clear the variety; repaired lower right corner still a very collectable example of this scarce variety. S.G. 21a, £1,100. Subject to 20% VAT on Buyer's Premium. For more information please view Terms and Conditions for Buyers.

Estimate
£150 to £200

Lot 1034



Hong Kong 1877 16c. yellow mint with original gum partially respreaded, fine and scarce S.G. 22, £2,000. Subject to 20% VAT on Buyer's Premium. For more information please view Terms and Conditions for Buyers.

Estimate
£200 to £300

Lot 1035



Hong Kong 1880 10c. on 24c. green variety watermark inverted cancelled with light "B62" obliterator; well centered, fine and rare. S.G. 27w, £700 Subject to 20% VAT on Buyer's Premium. For more information please view Terms and Conditions for Buyers.

Estimate
£120 to £160

Lot 1036



Hong Kong 1882-96 mint/unused selection (9) with values up to 30c. arranged on a stockcard, mixed condition. S.G. 32-39 group. Subject to 20% VAT on Buyer's Premium. For more information please view Terms and Conditions for Buyers.

**Estimate
£200 to £300**

Lot 1037



Hong Kong 1882-96 10c. purple on red variety watermark inverted large part fresh original gum, a couple of shortish perfs at lower side, well centered, fine and scarce. S.G. 38w, £750 Subject to 20% VAT on Buyer's Premium. For more information please view Terms and Conditions for Buyers.

**Estimate
£150 to £200**

Lot 1038



Hong Kong 1885 50c. on 48c. yellowish brown variety watermark inverted cancelled by smudged obliterator in black leaving the Queen's profile clear, well centered, fine and scarce. S.G. 41w, £550 Subject to 20% VAT on Buyer's Premium. For more information please view Terms and Conditions for Buyers.

**Estimate
£100 to £150**

Lot 1039



Hong Kong 1891 7c. on 10c. green variety antique 't'

**Estimate
£100 to £150**

Lot 1040



Hong Kong 1891 14c. on 30c. mauve, variety antique "t" in "cents.", cancelled by part barred oval cancellation leaving clear the variety, good colour, fine. S.G. 44a, £950 Subject to 20% VAT on Buyer's Premium. For more information please view Terms and Conditions for Buyers.

Estimate
£150 to £200

Lot 1041



Hong Kong 1891 \$1 on 96c. purple on red variety watermark inverted, cancelled by firm's chop, a short perf at lower side otherwise fine and very well centered, a rare variety. S.G. 50w, £2,000 (only priced for mint). Subject to 20% VAT on Buyer's Premium. For more information please view Terms and Conditions for Buyers.

Estimate
£150 to £250

Lot 1042



Hong Kong 1898 10c. on 30c. grey-green horizontal pair, right stamp showing variety figures '10' widely spaced, very lightly mounted original gum lightly aged, very well centered, fine. S.G. 55/55b, £780+ Subject to 20% VAT on Buyer's Premium. For more information please view Terms and Conditions for Buyers.

Estimate
£150 to £200

Lot 1043



Hong Kong 1898 10c. on 30c. grey-green variety Chinese character large, large part original gum lightly aged, light horizontal bend otherwise fine and scarce. B.P.A. Certificate (2004) S.G. 55c, £1,000 Subject to 20% VAT on Buyer's Premium. For more information please view Terms and Conditions for Buyers.

Estimate
£200 to £300

Lot 1044



Hong Kong 1900-01 5c. yellow variety inverted watermark cancelled with part c.d.s. and (Too) "late" linear cancel, fine and most unusual, S.G. 58w, £700. Subject to 20% VAT on Buyer's Premium. For more information please view Terms and Conditions for Buyers.

Estimate
£120 to £160

Lot 1045



Hong Kong 1912 "University" Post Office special cancel, cover duo including (11.3) first day of use and (14.3), both envelopes locally addressed and bearing a 2c. green, good to fine. Subject to 20% VAT on Buyer's Premium. For more information please view Terms and Conditions for Buyers.

Estimate
£150 to £250

Lot 1046

VIDEO AVAILABLE



PLEASE VISIT
SPINK LIVE
LOT DESCRIPTION

Hong Kong 1935-1997 mint collection neatly arranged on a 1862-1997 lighthouse preprinted album, including 1938-52 complete set to \$10, 1948 \$10 Silver Jubilee, 1953-97 almost complete and mainly unmounted, slightly mixed condition to 1948, from 1953 generally fine. Subject to 20% VAT on Buyer's Premium. For more information please view Terms and Conditions for Buyers.

Estimate
£500 to £700

Lot 1047



Hong Kong 1935 Jubilee 3c. ultramarine and grey-black variety lightning conductor a mint large part original gum and a used in upper right corner block of four with sheet number "17834" centrally cancelled by "Victoria 6.Dec.35" c.d.s. leaving clear the variety, fine. S.G. 133c, £650+. Subject to 20% VAT on Buyer's Premium. For more information please view Terms and Conditions for Buyers.

Estimate
£150 to £200

Lot 1048



Hong Kong 1935 Jubilee 5c. green and indigo mint selection of varieties including extra flagstaff in lower left corner block of four unmounted, short extraflagstaff in upper left corner block of four unmounted, lightning conductor in upper right corner block of six unmounted, flagstaff on right-hand turret large part original gum, a fine group. S.G. 134a,b,c,d, £1,800+. Subject to 20% VAT on Buyer's Premium. For more information please view Terms and Conditions for Buyers.

Estimate
£400 to £600

Lot 1049

Hong Kong 1935 Jubilee 5c. green and indigo used selection of varieties including extra flagstaff in lower left corner vertical pair, lightning conductor, flagstaff on right-hand turret (some toned spots), an attractive trio. S.G. 134a,c,d, £950 Subject to 20% VAT on Buyer's Premium. For more information please view Terms and Conditions for Buyers.

Estimate
£200 to £250

Lot 1050

Hong Kong 1935 Jubilee 20c. slate and purple block of four, lower left stamp showing variety short extra flagstaff unmounted, fine. R.P.S. Certificate (2005). S.G. 136b, £900++ Subject to 20% VAT on Buyer's Premium. For more information please view Terms and Conditions for Buyers.

Estimate
£200 to £250

Lot 1051

Hong Kong 1935 Jubilee 20c. slate and purple variety short extra flagstaff cancelled by part scarce maritime cancel "from steamer box swatow", a fine and rare combination. S.G. 136b, £400 Subject to 20% VAT on Buyer's Premium. For more information please view Terms and Conditions for Buyers.

Estimate
£100 to £150

Lot 1052

Hong Kong 1935 Jubilee 20c. slate and purple variety flagstaff on right-hand turret, large part original gum, very fine. S.G. 136d, £950. Subject to 20% VAT on Buyer's Premium. For more information please view Terms and Conditions for Buyers.

Estimate
£200 to £250

Lot 1053

Hong Kong 1935 Jubilee 20c. slate and purple variety double flagstaff tied on small piece cancelled by neat "Kowloon 17.Sep.35" c.d.s. leaving clear the variety, very fine. S.G. 136e, £500 Subject to 20% VAT on Buyer's Premium. For more information please view Terms and Conditions for Buyers.

Estimate
£100 to £150

Lot 1054



Hong Kong 1948 Wedding \$10 carmine unmounted group (6) including lower right corner block of four with plate number (mounted in margin only) and marginal imprint horizontal pair, fine and desirable. Subject to 20% VAT on Buyer's Premium. For more information please view Terms and Conditions for Buyers.

Estimate
£600 to £800

Lot 1055



Hong Kong 1954-62 5c. orange horizontal pair with margin at top, variety imperforate, fresh unmounted mint original gum, very fine and desirable. R.P.S. Certificate 2022. S.G. 178a, £2,250. Subject to 20% VAT on Buyer's Premium. For more information please view Terms and Conditions for Buyers.

Estimate
£600 to £800

Lot 1056



Hong Kong 1968 50c. orange-red, black and green variety green omitted fresh unmounted mint original gum, very fine. R.P.S. Certificate 2022. S.G. 250a, £1,300. Subject to 20% VAT on Buyer's Premium. For more information please view Terms and Conditions for Buyers.

Estimate
£400 to £600

Lot 1057



Hong Kong Postcard Stamps 1879 3c. on 16c. yellow unused and 5c. on 18c. lilac regummed, fine. S.G. P1-P2, £1,100. Subject to 20% VAT on Buyer's Premium. For more information please view Terms and Conditions for Buyers.

Estimate
£150 to £200

Lot 1058



Hong Kong Postcard Stamps 1879 5c. on 18c. lilac, short "T", two unused examples, good to fine. S.G. P2, £1,100. Subject to 20% VAT on Buyer's Premium. For more information please view Terms and Conditions for Buyers.

Estimate
£100 to £150

Lot 1059

Hong Kong Postcard Stamps 1879 3c. on 16c. yellow (2, unused on red on white card and unused single): 5c. on 18c. lilac (2, unused on blue on white card with "short T" variety and unused single), good to fine. S.G. P1-P2 Subject to 20% VAT on Buyer's Premium. For more information please view Terms and Conditions for Buyers.

**Estimate
£200 to £300**

Lot 1060

Hong Kong Postal Fiscal Stamps 1874-1902 used selection (9) arranged on two written up pages including 1874-1902 perf 15 1/2 x 15 \$2, \$3 (3, one vertical pair and a single), \$10, 1880 12c. on \$10 (2), 1891 \$5 on \$10 (2); mixed condition. Subject to 20% VAT on Buyer's Premium. For more information please view Terms and Conditions for Buyers.

**Estimate
£200 to £300**

Lot 1061

Hong Kong Postal Fiscal Stamps 1880 12c. on \$10 rose-carmine, mint part original gum, fresh colour, owner's handstamp on the reverse, fine. S.G. F7, £8,500. Subject to 20% VAT on Buyer's Premium. For more information please view Terms and Conditions for Buyers.

**Estimate
£200 to £300**

Lot 1062

Hong Kong British Post Offices in China 1917-21 duplicated used selection (26) arranged on a Hagner page including \$3 (2), \$5 (3), \$10; also a mint \$2, mixed condition. Subject to 20% VAT on Buyer's Premium. For more information please view Terms and Conditions for Buyers.

**Estimate
£200 to £300**

Lot 1063



Hong Kong Collections and Ranges 1862-1946 used selection (50) arranged on a Hagner page and a stockcard including 1862-63 48c. (2), 96c. (2), 1863-71 96c. olive-bistre (2), 1903 \$2 (2), \$3, \$5 (2), \$10 (2), 1904-06 \$3, \$10, 1907-11 \$2, very mixed condition. Subject to 20% VAT on Buyer's Premium. For more information please view Terms and Conditions for Buyers.

Estimate
£600 to £800

Lot 1064



Hong Kong Collections and Ranges 1862-1901 mint/unused or of unused appearance selection (31) arranged on a Hagner page including 1862-63 2c., 8c., 12c., 18c. (2), 96c., 1863-71 2c., 4c., 8c., 30c., 96c. brownish grey, 1891 2c. Jubilee (2), 1900-01 to 30c., very mixed condition, direct inspection strongly advised. Subject to 20% VAT on Buyer's Premium. For more information please view Terms and Conditions for Buyers.

Estimate
£800 to £1,200

Lot 1065

**IMAGE
PENDING**

SPINK
WHERE HISTORY IS VALUED

Hong Kong Collections and Ranges 1862-1997 mint and used collection neatly arranged on thick album comprising shades and varieties including 1863-71 2c. watermark inverted (2, one used), 4c. watermark inverted (2, one used), 6c. watermark inverted used with "Y1" cancel, 30c. orange-vermilion mint, 48c. watermark inverted used, 96c. watermark inverted used, 1877 16c. watermark inverted used, 1885 20c. on 30c. watermark inverted mint, 1900-01 10c. watermark inverted block of six used, 1904-06 \$2 (2, one mint), \$10 used, 1946 30c. extra stroke (2, one mint) \$1 extra stroke (2, one mint), 1973-74 \$5 imperforate pair unmounted with Brandon certificate; very mixed condition, nevertheless a great lot for the expert of the area or retailer. Subject to 20% VAT on Buyer's Premium. For more information please view Terms and Conditions for Buyers.

Estimate
£5,500 to £7,500

Lot 1066

**IMAGE
PENDING**

SPINK
WHERE HISTORY IS VALUED

Hong Kong Collections and Ranges 1862-1997 used collection arranged on a lighthouse preprinted album, almost complete with some shades including 1862-63 to 96c., 1863-71 to 96c., 1876-77 and 1880 overprinted issues, 1891 2c. Jubilee, 1903 to \$10, 1904-06 to \$10, 1907-11 to \$2, 1912-21 to \$10, 1921-37 to \$5; Postal Fiscal 1874-1902 perf. 15½x15 to \$10, perf. 14 to \$10, 1880 12c. on \$10, 1891 S.O. overprint 10c., mixed condition and some cancels to be checked, nevertheless a delightful lot. Subject to 20% VAT on Buyer's Premium. For more information please view Terms and Conditions for Buyers.

Estimate
£3,500 to £4,500

Lot 1067

VIDEO AVAILABLE



PLEASE VISIT
SPINK LIVE
LOT DESCRIPTION

Hong Kong Collections and Ranges 1862-1997, used collection housed in a red album, including 1862-63 no watermark 24c., 48c. and 96c. (straight edge), 1863-71 with values to 96c. brownish-grey. 1876-77 16c. on 18c., 28c. on 30c., 1877 16c., 1880 surcharge set, 1885 \$1 on 96c., 181 surcharges, 1891 Jubilee 2c., 1903 1c. to \$10, 1904-06 to \$5, 1907-11 set, 1912-21 \$10, 1921-37 to \$5, 1938-52 to \$5 (both) and \$10 (both), 1948 Wedding \$10, a largely complete range of QEII issues with miniature sheets, etc., mixed condition but many fine. Subject to 20% VAT on Buyer's Premium. For more information please view Terms and Conditions for Buyers.

Estimate
£800 to £1,000

Lot 1068

VIDEO AVAILABLE



PLEASE VISIT
SPINK LIVE
LOT DESCRIPTION

Hong Kong Collections and Ranges 1862-1896 used collection with stamps cancelled by "B62" obliterator in blue or black arranged on album pages and few loose, including 1862-63 to 96c., 1863-71 18c., 96c. olive-bistre, mixed condition. Subject to 20% VAT on Buyer's Premium. For more information please view Terms and Conditions for Buyers.

Estimate
£200 to £300

Lot 1069



Hong Kong Collections and Ranges 1884-1953 postal history collection (44) mostly arranged on written up album pages including 1895 4c. on 3c. postal stationery card to Sarawak, 1898 4c. postal stationery card to Trinidad West Indies, 1900 1c. postal stationery card to Hungary; also censored covers, POW, 1945 octagonal "Hong Kong Postage Paid", two incoming mails etc; mixed condition, a very good lot for the postal historian. Subject to 20% VAT on Buyer's Premium. For more information please view Terms and Conditions for Buyers.

Estimate
£500 to £700

Lot 1070



Hong Kong Collections and Ranges 1887-1913 Treaty Port postal history selection (14) including Amoy (3) including 1896 cover to Germany with on reverse "Kaiserlich deutsches Konsulat für Formosa" label, Foochow, Liu Kung Tau (2), Shanghai (5), Tientsin (3) including two covers with "Tientsin boxed registration mark in red", mixed condition, viewing encouraged. Subject to 20% VAT on Buyer's Premium. For more information please view Terms and Conditions for Buyers.

Estimate
£400 to £600

Lot 1071



Hong Kong Collections and Ranges 1903-1952 mint collection arranged on five Hagner pages including 1903 5c. to \$10, 1904-06 \$5 and \$10, 1912-21 30c. to \$5, 1921-37 \$1 to \$5, 1938-52 to \$10, 1941 Centenary to \$1 in block of four, mixed condition. Subject to 20% VAT on Buyer's Premium. For more information please view Terms and Conditions for Buyers.

Estimate
£800 to £1,200

Lot 1072

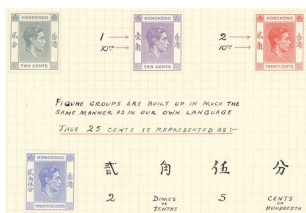

Hong Kong Collections and Ranges 1938-52 KGVI definitive set specialised mint collection on two stockcards with set to \$10 and few shades including \$5 yellowish green and violet, and seven written up pages with some varieties including 15c. with "broken character", \$1 with short right leg to 'R', generally fine. Subject to 20% VAT on Buyer's Premium. For more information please view Terms and Conditions for Buyers.

Estimate
£250 to £350

Lot 1073

VIDEO AVAILABLE



PLEASE VISIT
SPINK LIVE
LOT DESCRIPTION

India 1841-1954 stamps and postal history collection neatly arranged on custom made album pages including 1854-55 used selection of ½a. blue (45 including one unused), 1a. red (7 including one on 1854 October entire), 4a. (4, one cut square) 1902-11 25r. used (tel. cancel), 1929 air 8a. variety "missing tree-top" used, 1935 3½a. variety "Bird Flaw" used, 1948 Gandhi 10r. used on piece; Officials 1866 used 2a. and 4a.. Also postal history selection including 1864 entire to Italy via Egypt and Ancona bearing 8p., 2a. (2), 4a.. In addition few stamps overprinted for Somaliland. Mixed condition, a very interesting lot. Subject to 20% VAT on Buyer's Premium. For more information please view Terms and Conditions for Buyers.

Estimate
£1,500 to £2,500

Lot 1074



India 1852 Scinde Dawk ½a. white, torn in half and repaired, ½a. blue, cut square, margins all round, creased, used. Also red ½a. forgery. Subject to 20% VAT on Buyer's Premium. For more information please view Terms and Conditions for Buyers.

Estimate
£500 to £600

Lot 1075

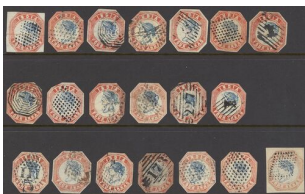

(x) India 1854 4a. used group (20), two cut square, the remainder cut to shape, multiple faults though some with margins clear of the frame lines and a mix of cancellations; a useful group. Subject to 5% tax on Hammer Price in addition to 20% VAT on Buyer's Premium.

Estimate
£200 to £300

Lot 1076



India 1865 1a. brown, blocks of four and six (3x2 from the right of the sheet), 1873 Die II ½a. blue, five blocks of four and a block of six; mint or part original gum, a few short perfs., good to fine. S.G. 59. 75-76, Subject to 20% VAT on Buyer's Premium. For more information please view Terms and Conditions for Buyers.

Estimate
£200 to £250

Lot 1077



India 1880 West India imperf. 4a. red essay, four blocks of four, ungummed; some creases, fine. Subject to 20% VAT on Buyer's Premium. For more information please view Terms and Conditions for Buyers.

Estimate
£150 to £200

Lot 1078

India 1882-90 1/2a. (2), 1a., 2a., 3a., 4a. 6p. (2) blocks of four, mint or large part original toned gum, good to fine. Btwn. S.G. 84 and 97, £644+Subject to 20% VAT on Buyer's Premium. For more information please view Terms and Conditions for Buyers.

**Estimate
£250 to £300**

Lot 1079

India 1911-23 1r. 1r. brown and green, from the corner of the sheet, 2r. carmine and brown, from the right of the sheet, each watermark inverted, part toned original gum; fine. S.G. 185w, 187w, £390Subject to 20% VAT on Buyer's Premium. For more information please view Terms and Conditions for Buyers.

**Estimate
£150 to £200**

Lot 1080

India 1921 "nine/pies" on 1p. surcharges, selection (23) on pages, including sans serif essays with and without bars in blocks of four, "nine nine" and "pies pies" errors each contained in vertical strips of four, etc., fine. S.G. 192-192, etc.Subject to 20% VAT on Buyer's Premium. For more information please view Terms and Conditions for Buyers.

**Estimate
£250 to £300**

Lot 1081

India 1925 Delhi Specimens, 2a. four in different colours, 2a. brown pair, 1r. blue and brown pair, original gum, a few small creases, fineSubject to 20% VAT on Buyer's Premium. For more information please view Terms and Conditions for Buyers.

**Estimate
£150 to £200**

Lot 1082

India 1925 Delhi Essays 2a. (seven different colours), 1r. (4 different colours), mint or original gum; fine and a scarce set. Only 250 sets printedSubject to 20% VAT on Buyer's Premium. For more information please view Terms and Conditions for Buyers.

**Estimate
£400 to £500**

Lot 1083



India 1926-33 15r. blue and olive, watermark upright, block of four with horizontal interpanneau margin between, unmounted mint, usual slightly toned gum; fine. S.G. 218, £400+ Subject to 20% VAT on Buyer's Premium. For more information please view Terms and Conditions for Buyers.

Estimate
£150 to £200

Lot 1084



India 1931 Inauguration of New Delhi, mint and used collection (150+) on pages and stockpage, including 1a. "f" for "p" in "purana" part original gum and used, other varieties with "kiss print" double centres, etc., mixed condition. S.G. 226-231 Subject to 20% VAT on Buyer's Premium. For more information please view Terms and Conditions for Buyers.

Estimate
£200 to £300

Lot 1085



(x) India 1931 mostly mint sets with wmk facing right (30+), facing left (30+), some blocks, much duplication and mixed condition with some gum toning, bends etc, otherwise a useful group. S.G. 226-231, £2,400+ Subject to 5% tax on Hammer Price in addition to 20% VAT on Buyer's Premium.

Estimate
£300 to £400

Lot 1086



(x) India 1937 (12 Feb.) envelope from Ahmedabad to Glasgow bearing 1932-36 9p. (2) and 1931 Air 3a. (2), one of which with variety '1' for second 'I', each tied by Ahmedabad 12.02.37 d.s., filing fold and minor foxing otherwise fine and rare on cover. S.G. 221b, £325++ Subject to 5% tax on Hammer Price in addition to 20% VAT on Buyer's Premium.

Estimate
£150 to £200

Lot 1087



(x) India 1947-1970s, a mint collection on pages including 1948 Gandhi set to 10r., the lower values glazed though the 10r. unmounted, also envelope bearing 1½a., 3½a. and 12a. values. Mixed condition though generally fine. Subject to 5% tax on Hammer Price in addition to 20% VAT on Buyer's Premium.

Estimate
£180 to £200

Lot 1088



India Official 1874-82 8a. rose, block of four from the lower left corner of the sheet handstamped "specimen", mint, fresh colour and well centred, fine. S.G. 035s Subject to 20% VAT on Buyer's Premium. For more information please view Terms and Conditions for Buyers.

Estimate
£150 to £200

Lot 1089



India Official 1902 2r. to 25r., original slightly tone gum; 10r. with diagonal bend, otherwise fresh and fine. S.G. 068-072, £500 Subject to 20% VAT on Buyer's Premium. For more information please view Terms and Conditions for Buyers.

Estimate
£200 to £300

Lot 1090



(x) India Used Abroad French Possessions 1847 (May) entire letter from Pondicherry to Lyon "Per Madras Steamer Precursor" with boxed "pondicherry/1847/paid", "india paid" and Marsailles and Lyon d.s.; Also 1849 (December) entire letter from Pondicherry to Lyon "Per Steamer Via Madras" with boxed "pondicherry/1839 december 11/paid" and "madras/g.p.o./1849 de 12" and Marsailles d.s. Some faults though an interesting duo. Subject to 5% tax on Hammer Price in addition to 20% VAT on Buyer's Premium.

Estimate
£100 to £150

Lot 1091

VIDEO AVAILABLE



PLEASE VISIT
SPINK LIVE
LOT DESCRIPTION

(x) India Feudatory States Cochin 1881-1949 stamps and postal history collection neatly arranged on written up pages starting from 1881 pre-stamp cover addressed to Dewan of Cochin, Irinjalakuda; stamps duplicated with shades and varieties including 1898-1905 3pies. irregular block of 28, 1909 unused 2 on 3pies pane of 40, also upper corner horizontal pair with variety "stamps tête-bêche", upper marginal horizontal pair with variety "stamps and surch. tête-bêche", and a used single stamp with variety "surch inverted", 1911-13 imperf. plate proof 3p. horizontal pair, 4p. block of four, 1a. horizontal pair, 1916-30 6p. colour trial in green imperf horizontal pair and 6p. on watermarked paper plate proof horizontal pair, 1925 local registered letter sheet bearing 6p. (2), 8p. and 2a., 1922-29 2p. on 3p. two panes of 48 from different settings, 1933-38 imperf. plate proof. 4a. horizontal pair, 3a.4p. single, 1a.8p. horizontal pair; Officials 1942-43 on 1938-44 3p. on 4p. vertical pair variety "surcharge double", mixed condition, a very interesting lot for the expert of the area, viewing strongly advised. Subject to 5% tax on Hammer Price in addition to 20% VAT on Buyer's Premium.

Estimate
£2,000 to £3,000

Lot 1092



(x) Labuan 1897 (24 Nov.) Whitfield King envelope registered to Ipswich, bearing 1897 Pictorial 18c. and 24c. tied by "labuan" c.d.s. with last digit of year missing, showing two different registration handstamps and London transit d.s. (22.12); envelope with vertical fold at left. A clean franking Subject to 5% tax on Hammer Price in addition to 20% VAT on Buyer's Premium.

Estimate
£80 to £100

Lot 1093



(x) Malaya Straits Settlements 1857 (23 Oct.) entire to London, marked "via Marseilles", rated "9" and showing, on reverse, clear "singapore/p.o." double-ring d.s. in black with arrival c.d.s. (30.11) alongside Subject to 5% tax on Hammer Price in addition to 20% VAT on Buyer's Premium.

Estimate
£120 to £150

Lot 1094



(x) Malaya Straits Settlements 1937-41 30c. dull purple and orange lower left corner block of thirty-five (7x5), fine unmounted mint. S.G. 287 Subject to 5% tax on Hammer Price in addition to 20% VAT on Buyer's Premium.

Estimate
£80 to £100

Lot 1095



(x) MalayaStraits SettlementsPostal Stationery - Envelope1937 (12 Mar.) philatelic 5c. stationery envelope registered to Denmark, bearing Straits, FMS, Negri Sembilan, Pahang, Perak and Selangor 1c., Pahang 4c. and Selangor 6c. pair, all tied by "teluk anson/f.m.s." double-ring d.s. and showing, on reverse, Penang (13.3) and arrival datestampsSubject to 5% tax on Hammer Price in addition to 20% VAT on Buyer's Premium.

Estimate
£150 to £180

Lot 1096



(x) **MalayaStraits SettlementsCovers and Cancellations1885**
piece bearing 1883 2c. blocks of nine and eight, strip of three
and a vertical strip of four, all clearly cancelled by "B/172"
obliterator, eight crossed by blue crayon which has been
reducedSubject to 5% tax on Hammer Price in addition to 20%
VAT on Buyer's Premium.

Estimate
£120 to £150

Lot 1097



(x) MalayaStraits SettlementsCovers and Cancellations1907 (4 Feb.) FMS 1c. stationery card to Java bearing Straits 3c. tied by "malacca" c.d.s. and "14" in circle, showing Singapore (5.2) an arrival datestampsSubject to 5% tax on Hammer Price in addition to 20% VAT on Buyer's Premium.

Estimate
£120 to £150

Lot 1098

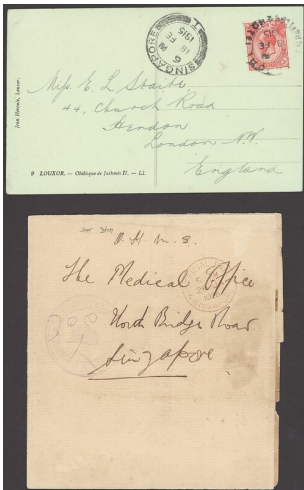

(x) **Malaya Straits Settlements Covers and Cancellations 1915 (18 Mar.)** picture postcard to London, bearing 3c. tied by "singapore/raffles hotel" double-ring d.s. (Type D2) and showing Singapore c.d.s. alongside; also 1927 Official wrapper from the Superintendent, Chandu and Liquors Revenue (cachet at lower left) addressed to The Medical Officer, North Bridge and showing, on reverse, Printed Matter cancellation "s 5/27 ja/d" Subject to 5% tax on Hammer Price in addition to 20% VAT on Buyer's Premium.

Estimate
£80 to £100

Lot 1099



(x) MalayaStraits SettlementsCovers and Cancellations1918 (Oct.) picture postcard to Netherlands, bearing Netherlands East Indies 5c. tied by light ship's circular cachet, showing "paquebot/singapore" double-ring d.s. (28.10) and very fine circular "passed censor/singapore" cachet in violet. Very scarceSubject to 5% tax on Hammer Price in addition to 20% VAT on Buyer's Premium.

Estimate
£400 to £500

Lot 1100



(x) MalayaStraits SettlementsCovers and Cancellations1928 (14 Aug.) 2c. stationery card to Chicago uprated with 4c. and 1938 (19 Feb.) 15c. registered envelope to Germany uprated with 1c. (2) and 5c. (2); all cancelled by "north canal road/singapore" double-ring d.s.; fineSubject to 5% tax on Hammer Price in addition to 20% VAT on Buyer's Premium.

Estimate
£100 to £120

Lot 1101



(x) MalayaStraits SettlementsCovers and Cancellations1924 (14 Oct.) 15c. registered envelope to Austria, uprated with 4c. and 10c. (2) tied by "malacca" c.d.s., showing registration label, a.r" h.s. and, on reverse, Penang transit d.s. (16.10)Subject to 5% tax on Hammer Price in addition to 20% VAT on Buyer's Premium.

Estimate
£100 to £120

Lot 1102



(x) MalayaStraits SettlementsCovers and Cancellations1926 (July) M.S. Sembilan envelope to Holland and 1933 (Sept.) M.S. Ophir envelope to Spain, both bearing 12c. tied by Dutch "koninklijke pakketvaart/maatschappij" oval ship's cachet in violet; the former with some faultsSubject to 5% tax on Hammer Price in addition to 20% VAT on Buyer's Premium.

Estimate
£100 to £120

Lot 1103

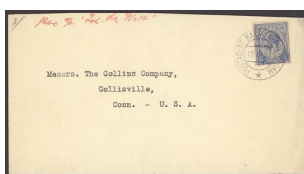

(x) MalayaStraits SettlementsCovers and Cancellations1930 (12 July) envelope to USA, marked "per S/S Tol de Witt", bearing 12c. tied by "postagent batavia-amsterdam" c.d.s.; the envelope with some creasing at right edgeSubject to 5% tax on Hammer Price in addition to 20% VAT on Buyer's Premium.

Estimate
£100 to £120

Lot 1104



(x) MalayaStraits SettlementsCovers and Cancellations1930? "The Eastern Union Commercial Review" envelope to Berlin, marked "Printed Matter", bearing 2c. green tied by "s/28 jy/g" c.d.s.Subject to 5% tax on Hammer Price in addition to 20% VAT on Buyer's Premium.

Estimate
£100 to £120

Lot 1105

(x) MalayaStraits SettlementsCovers and Cancellations1938 (7 July) Selangor 2c. stationery card to Sweden bearing Straits 4c. tied by "malacca" double-ring d.s., fineSubject to 5% tax on Hammer Price in addition to 20% VAT on Buyer's Premium.

Estimate
£120 to £150

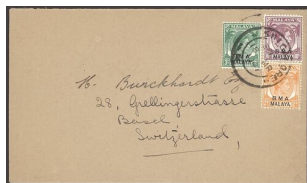
Lot 1106

(x) MalayaBritish Military Administration1947 (18 Mar.) envelope to Switzerland, bearing 2c., 3c. and 10c. tied by clear "snigapore" double-ring d.s. error (Type D195, State 14), fine. Rare. (CJS)Subject to 5% tax on Hammer Price in addition to 20% VAT on Buyer's Premium.

Estimate
£400 to £500

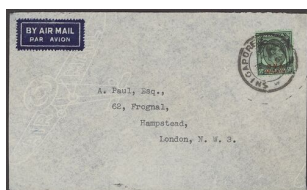
Lot 1107

(x) MalayaBritish Military Administration1947 (11 Apr.) envelope to London, bearing 50c. tied by clear "snigapore" double-ring d.s. error (Type D195, State 14), fine. Rare. (CJS)Subject to 5% tax on Hammer Price in addition to 20% VAT on Buyer's Premium.

Estimate
£400 to £500

Lot 1108

(x) MalayaFederated Malay States1900 1c. imperforate essay with tiger face left, in dull green and green on gummed CA watermarked paper, fineSubject to 5% tax on Hammer Price in addition to 20% VAT on Buyer's Premium.

Estimate
£120 to £150

Lot 1109

(x) MalayaFederated Malay StatesPostal Stationery - Envelopes1929 (9 Aug.) 6c. red envelope registered to England, uprated with 4c., 5c. (damaged) and 6c. (all on reverse), all cancelled by "raub/m.o.o." double-ring d.s., showing registration label and, on reverse, Kuala Lumpur transit d.s. (12.8)Subject to 5% tax on Hammer Price in addition to 20% VAT on Buyer's Premium.

Estimate
£180 to £220

Lot 1110

(x) Malaya Federated Malay States Postal Stationery - Envelopes 1930 (25 Feb.) 4c. orange envelope registered to England, uprated with 1c., 6c. and 10c. (all on reverse), cancelled by fine "bagan serai/f.m.s." double-ring d.s., showing registration label at foot and, on reverse, Parit Buntar transit d.s. (25.2) Subject to 5% tax on Hammer Price in addition to 20% VAT on Buyer's Premium.

Estimate
£150 to £180

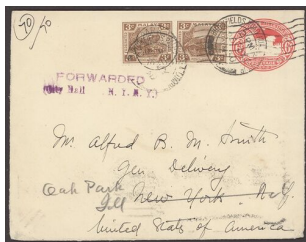
Lot 1111

(x) Malaya Federated Malay States Postal Stationery - Envelopes 1930 (25 July) 6c. red envelope to New York and re-addressed to Illinois, uprated with 3c. (2), cancelled by "brickfields road kuala lumpur" double-ring d.s. and overstruck by arrival machine d.s. A neat franking Subject to 5% tax on Hammer Price in addition to 20% VAT on Buyer's Premium.

Estimate
£180 to £220

Lot 1112

(x) Malaya Federated Malay States Postal Stationery - Envelopes 1936 (20 Apr.) 4c. orange envelope to Denmark, uprated with 1c. (3) and 25c. (2), all cancelled by "teluk anson/f.m.s." double-ring d.s., showing registration and Airmail labels with, on reverse, Penang (21.4), Copenhagen and arrival date stamps. Clean and attractive Subject to 5% tax on Hammer Price in addition to 20% VAT on Buyer's Premium.

Estimate
£180 to £220

Lot 1113

(x) Malaya Federated Malay States Revenue Stamps 1909-10 MCA \$250 purple and blue, a top right corner block of four with watermark upright, all crossed by crayon strokes and cancelled by double-lined oval "stamp office/taiping" d.s. for 2 July 1923; two owner's handstamps on back of selvage, fine. Barefoot 5a Subject to 5% tax on Hammer Price in addition to 20% VAT on Buyer's Premium.

Estimate
£150 to £180

Lot 1114

(x) MalayaMalayan UnionUndateable envelope from India to Muar bearing 1c. and 15c.; 1949 (Feb.) envelope (stamp missing) from India to Muar bearing 3c., 9c. and 20c.; 1949 (Nov.) Indonesia 5s. stationery card to Johore Bahru bearing 5c. vertical pair; 1953 (Feb.) locally addressed Sitiawan envelope bearing 1c. (2), 3c., 5c. and 8c.; 1953 (Apr.) envelope from India to Enggor bearing 5c. pair; and 1965 (July) envelope from Kuala Kangsar to Johore Bahru bearing 2c., 4c. and 12c. A useful lotSubject to 5% tax on Hammer Price in addition to 20% VAT on Buyer's Premium.

Estimate
£200 to £250

Lot 1115

(x) MalayaJohore1891-94 1c. imperforate colour trial in dull purple and carmine, the colour of the issued 3c., on gummed watermarked paper, slight crease at foot otherwise fine; also 1c. to \$1 set of seven, fine mintSubject to 5% tax on Hammer Price in addition to 20% VAT on Buyer's Premium.

Estimate
£180 to £220

Lot 1116

(x) MalayaJohore1897 Coronation 1c. (2) to 6c. overprinted "kemarkotaan" on 1896 (Mar.) envelope (one 1c. on reverse) registered to Singapore, all tied by "johore/Star and Crescent/bahru" circular h.s. and showing registration d.s. in redSubject to 5% tax on Hammer Price in addition to 20% VAT on Buyer's Premium.

Estimate
£80 to £100

Lot 1117

(x) MalayaJohoreCovers and Cancellations1941 (11 May) envelope flown to Melbourne, franked at 25c., cancelled by "field p.o./no 17", showing triangular framed "passed by censor/no 2592" and "3 Opened by Censor" label at left tied by framed passed by censor/v 142..."; light central horizontal creaseSubject to 5% tax on Hammer Price in addition to 20% VAT on Buyer's Premium.

Estimate
£120 to £150

Lot 1118

(x) MalayaKedah1965 Orchids, 20c. variety bright purple (bloom) omitted, fine unmounted mint. S.G. 121a, £550Subject to 5% tax on Hammer Price in addition to 20% VAT on Buyer's Premium.

Estimate
£150 to £180

Lot 1119

(x) MalayaKelantan1937-40 Script set of fifteen to \$5, a few marginal examples (12c., 25c. and 30c.), all fine unmounted mint. S.G. 40-54, £1,700Subject to 5% tax on Hammer Price in addition to 20% VAT on Buyer's Premium.

Estimate
£500 to £600

Lot 1120

(x) MalayaNegri Sembilan1938 (19 Aug.) envelope registered to Sweden, bearing 1936 2c. green in combination with Federated Malay States 25c., both tied by "seremban f.m.s./registered" oval d.s. and showing Penang transit c.d.s. (20.8) on reverse; and 1939 (21 Nov.) envelope to England bearing 1935-41 5c. and 50c. tied by "mambau/f.m.s." double-ring d.s. and showing Censor label at left tied by framed "passed by/57/censor" in violetSubject to 5% tax on Hammer Price in addition to 20% VAT on Buyer's Premium.

Estimate
£150 to £180

Lot 1121

(x) MalayaNegri Sembilan1965 Orchids 5c. block of fifteen (5x3) with margin at left, the last vertical row with red (leaves) omitted, the odd very minor and light tone mark on reverse otherwise fine unmounted mint. S.G. 83c, £330+Subject to 5% tax on Hammer Price in addition to 20% VAT on Buyer's Premium.

Estimate
£80 to £100

Lot 1122

(x) MalayaNegri Sembilan1965 Orchids 5c. reversed L-shaped strip of three with margin at right, variety red (leaves) omitted, fine unmounted mint. S.G. 83c, £330Subject to 5% tax on Hammer Price in addition to 20% VAT on Buyer's Premium.

Estimate
£80 to £100

Lot 1123

(x) MalayaNegri SembilanParcel Post LabelsFive labels used in Batang Malaka, Gemas (2), Seremban and Tampin. UnusualSubject to 5% tax on Hammer Price in addition to 20% VAT on Buyer's Premium.

Estimate
£60 to £70

Lot 1124

(x) MalayaPenangRevenue Stamps and Documents1947 \$100 bright purple and blue and \$250 mauve, both cancelled by "stamp office/penang" c.d.s. for 3 November 1950, fine. Barefoot 6, 7Subject to 5% tax on Hammer Price in addition to 20% VAT on Buyer's Premium.

Estimate
£150 to £180

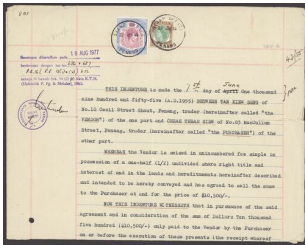
Lot 1125

(x) MalayaPenangRevenue Stamps and Documents1955 (22 June) indenture bearing 1947 \$100 bright purple and blue plus Postage 1955 \$5, both clearly cancelled by "stamp office/penang" c.d.s.; some splitting along folds otherwise fineSubject to 5% tax on Hammer Price in addition to 20% VAT on Buyer's Premium.

Estimate
£150 to £180

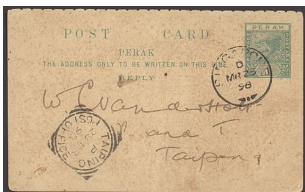
Lot 1126

(x) MalayaPerak1898 reply half of 1c. reply paid card to Taiping, cancelled by Singapore c.d.s. and showing arrival squared-circle arrival d.s. (28.3) in opposite corner. The card a little discoloured nevertheless a scarce correct usageSubject to 5% tax on Hammer Price in addition to 20% VAT on Buyer's Premium.

Estimate
£200 to £250

Lot 1127

(x) MalayaPerak1900 (2 Nov.) locally addressed envelope marked "Bill only" and in red ink "Paid" with initials alongside, bearing "Postal/Receipt for/1 Cent" label with central "tanjong malim/post office" squared-circle d.s. and showing another strike on face. Rare, only twelve such covers recorded by Richard Hale in "Malayan Philatelist" (March 2011). PhotoSubject to 5% tax on Hammer Price in addition to 20% VAT on Buyer's Premium.

Estimate
£200 to £250

Lot 1128

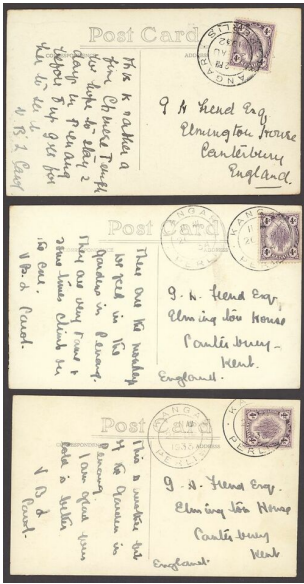

(x) MalayaPerlis1934 (Apr.) photographic picture postcards ex the same correspondence to Canterbury, each bearing Kedah 4c. tied by "kangar/perlis" double-ring d.s., fine. (CJS)Subject to 5% tax on Hammer Price in addition to 20% VAT on Buyer's Premium.

Estimate
£150 to £180

Lot 1129



(x) MalayaSelangor1894 (27 Feb.) envelope to India, bearing Straits Settlements 1883 5c. tied by "kwala lumpur" c.d.s. and showing, on reverse, Penang (1.3) and arrival (8.3) datestamps. A neat and attractive frankingSubject to 5% tax on Hammer Price in addition to 20% VAT on Buyer's Premium.

Estimate
£100 to £120

Lot 1130



MalayaSelangor1882 CA 2c. brown with Type 16, unused with part original gum, fine. B.P.A. Certificate (2021). S.G. 18, £250Subject to 20% VAT on Buyer's Premium. For more information please view Terms and Conditions for Buyers.

Estimate
£70 to £90

Lot 1131



(x) MalayaSelangor1895-99 3c. to \$5 set of eleven, each overprinted "specimen", the 5c. and \$2 both with a slightly rounded corner otherwise fresh and fine mint. S.G. 54s-64s, £500Subject to 5% tax on Hammer Price in addition to 20% VAT on Buyer's Premium.

Estimate
£120 to £150

Lot 1132

(x) MalayaSelangor1925 (1 Aug.) envelope to Penang, bearing Straits Settlements 1c. tied by "kuala lumpur/f.m.s." double-ring d.s., showing circular "agri-horticultural show/1925/kuala/lumpur" alongside, triangular-framed "ktl" h.s. and, on reverse, Postage Due 1c. and 8c. applied and cancelled on arrival (3.8) Subject to 5% tax on Hammer Price in addition to 20% VAT on Buyer's Premium.

Estimate
£120 to £150

Lot 1133

(x) MalayaSelangor1965 Orchids 2c. marginal block of four, variety yellow (flower) omitted, one with trace of small tone spot on reverse otherwise fine unmounted mint. S.G. 137b £320 Subject to 5% tax on Hammer Price in addition to 20% VAT on Buyer's Premium.

Estimate
£80 to £100

Lot 1134

(x) MalayaSelangor1965 Orchids 10c. marginal strip of four, the right-hand pair with red completely omitted, the second stamp with tiny traces, gum a touch off-white otherwise fine unmounted mint. S.G. 140a, £260+ Subject to 5% tax on Hammer Price in addition to 20% VAT on Buyer's Premium.

Estimate
£80 to £100

Lot 1135

(x) MalayaSelangorRevenue Stamps1950 \$25 red and brown, \$100 purple and blue and \$250 black and green, fine used. Barefoot 104-105. (CJS) Subject to 5% tax on Hammer Price in addition to 20% VAT on Buyer's Premium.

Estimate
£200 to £250

Lot 1136

MalayaTrengganu1917-18 Red Cross3c.+2c. carmine-red vertical pair, the upper stamp showing "ss" in "cross" inverted, fine used on small piece. S.G. 19b, £500 Subject to 20% VAT on Buyer's Premium. For more information please view Terms and Conditions for Buyers.

Estimate
£150 to £180

Lot 1137

MalayaTrengganu1917-18 Red Cross3c.+2c. carmine-red marginal pair, 4c.+2c. orange and 8c.+2c. ultramarine, each showing variety "csoss" for "cross", fine mint. S.G. 19c, 20c, 22c; £425Subject to 20% VAT on Buyer's Premium. For more information please view Terms and Conditions for Buyers.

Estimate
£120 to £150

Lot 1138

MalayaTrengganu1917-18 Red Cross3c.+2c. carmine-red showing "2c" twice, fine mint. S.G. 19j, £550Subject to 20% VAT on Buyer's Premium. For more information please view Terms and Conditions for Buyers.

Estimate
£150 to £180

Lot 1139

MalayaTrengganu1917-18 Red Cross4c.+2c. orange showing "ss" in "cross" inverted, fine used. S.G. 20b, £425Subject to 20% VAT on Buyer's Premium. For more information please view Terms and Conditions for Buyers.

Estimate
£120 to £150

Lot 1140

MalayaTrengganu1917-18 Red Cross8c.+2c. ultramarine showing "red cross" twice, a fraction gum toned otherwise fine mint. S.G. 22e, £650Subject to 20% VAT on Buyer's Premium. For more information please view Terms and Conditions for Buyers.

Estimate
£150 to £180

Lot 1141

(x) MalayaJapanese OccupationStraits Settlements1942 (21 Apr.) envelope showing "postage paid/1 cts/malacca" double-ring d.s. in red and similar for 2c., 3c., 4c. and 8c., fineSubject to 5% tax on Hammer Price in addition to 20% VAT on Buyer's Premium.

Estimate
£150 to £180

Lot 1142

(x) MalayaJapanese OccupationStraits Settlements1942 (19 Sept.) 5c. stationery envelope overprinted "dai nippon/2602/penang" to Penang with "postage paid/3 cts/penang" double-ring h.s. in red alongside and bearing, on reverse, Straits Settlements 3c. similarly overprinted (most torn away through opening), all cancelled by "balik pulau" double-ring d.s. and showing registration label at left; the envelope a little truncated at left. PhotoSubject to 5% tax on Hammer Price in addition to 20% VAT on Buyer's Premium.

Estimate
£300 to £400

Lot 1143

(x) MalayaJapanese OccupationKedah - Revenues1942 25c. ultramarine and blue handstamped "Dai Nippon/2602/Malaya" in blue, a complete sheet of sixty (6x10) with pink backing paper on reverse, fine. A rare multiple. B.P.A. Certificate (2021). Barefoot 52; McClellan No. P12Subject to 5% tax on Hammer Price in addition to 20% VAT on Buyer's Premium.

Estimate
£2,000 to £2,500

Lot 1144

(x) MalayaJapanese OccupationKedah - Revenues1942 50c. brown and blue handstamped "Dai Nippon/2602/Malaya" in blue, a pane of fifty-four (6x9) with margin at top, left and right, unmounted mint; a little toned and small thin at foot of [47]. A rare multiple. B.P.A. Certificate (2021). Barefoot 53, McCellan No. P13Subject to 5% tax on Hammer Price in addition to 20% VAT on Buyer's Premium.

Estimate
£1,500 to £1,800

Lot 1145

(x) MalayaJapanese OccupationMalacca1942 \$1 black and red/blue right marginal example, mint large part lightly toned original gum, fresh colour, fine. S.G. J55, £1,500.Subject to 5% tax on Hammer Price in addition to 20% VAT on Buyer's Premium.

Estimate
£300 to £400

Lot 1146

(x) MalayaJapanese OccupationPenang1942 Okugawa seal, \$2 green and scarlet, mint large part toned original gum, fine and scarce. S.G. J67, £1,100.Subject to 5% tax on Hammer Price in addition to 20% VAT on Buyer's Premium.

Estimate
£200 to £250

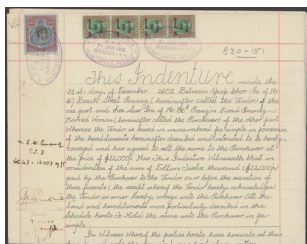
Lot 1147

(x) MalayaJapanese OccupationPenang1943 (7 Jan.) Indenture bearing Straits Settlements \$100 with red Okugawa seal and Perak \$5 vertical strip of four overprinted "dai nippon/2602/malaya", all tied by "dai nippon/stamp office" oval datestamp in violet, fine. RareSubject to 5% tax on Hammer Price in addition to 20% VAT on Buyer's Premium.

Estimate
£800 to £1,000

Lot 1148

(x) MalayaJapanese OccupationPenang1942 Okugawa seal, \$5 green and red/emerald, mint large part lightly toned original gum, fine and rare. S.G. J68, £3,250.Subject to 5% tax on Hammer Price in addition to 20% VAT on Buyer's Premium.

Estimate
£600 to £800

Lot 1149

(x) Malayan States1965 Orchids, Johore 1c. top right corner block of six (2x3), Kelantan 5c. top left corner block of four and a block of four with margin at left, and Sarawak 6c. top right corner block of four, all imperforate, unmounted mint; the Johore block with very minor traces of toning on gumSubject to 5% tax on Hammer Price in addition to 20% VAT on Buyer's Premium.

Estimate
£200 to £250

Lot 1149A



(x) Malaysia 1965 Birds 30c. Blue-backed Fairy Bluebird, a lower right corner block of sixteen (2x8) with plate numbers and colour bars, the top pair with blue (plumage) omitted, the second pair with blue largely omitted and the third pair with trace of blue omitted, perfs split between third and fourth rows, unmounted mint. S.G. 21a, £750+Subject to 5% tax on Hammer Price in addition to 20% VAT on Buyer's Premium.

Estimate
£250 to £300

Lot 1150



(x) Malaysia 1970 (Aug.) Butterflies \$1, \$2, \$5 and \$10, each in an imperforate block of four, the \$1 and \$5 with sheet margin and \$10 from the lower right corner, fine unmounted mint. S.G. 68-71 vars; ISC 67b-69b, 70aSubject to 5% tax on Hammer Price in addition to 20% VAT on Buyer's Premium.

Estimate
£200 to £250

Lot 1151



(x) Malaysia 1971-78 Butterflies, Bradbury Wilkinson 5c., 6c., 10c., 15c. and 20c. progressive states all with either black printing, and 20c. without State name and Sultan's Portrait or Arms, fine. Subject to 5% tax on Hammer Price in addition to 20% VAT on Buyer's Premium.

Estimate
£50 to £100

Lot 1152



(x) Malaysia 1971-78 Butterflies, Bradbury Wilkinson 1c. imperforate colour separation proofs comprising cyan block of twelve (3x4), magenta block of sixteen (4x4), yellow block of twelve (3x4), cyan and black block of twelve (3x4), and three blocks of twelve (3x4) of various colour combinations, all misplaced. A fine lot. Subject to 5% tax on Hammer Price in addition to 20% VAT on Buyer's Premium.

Estimate
£200 to £300

Lot 1153

VIDEO AVAILABLE



PLEASE VISIT
SPINK LIVE
LOT DESCRIPTION

(x) Malaysia 1979-85 Flowers, Johore 1c., 10c. and 15c., Kedah 1c., 2c. and 5c., Kelantan 20c., Malacca 10c. and 15c., Negri Sembilan 1c. and 5c., Pahang 2c., 10c. and 15c., Penang 20c., Perak 2c., 10c. and 15c., Perlis 1c., 5c., 20c. and 25c., Sabah 2c. and 5c., Sarawak 2c. and 10c., Selangor 1c. and 2c., and Trengganu 1c., 5c. and 10c., imperforate colour separations of each comprising cyan, yellow, magenta and cyan + magenta (except 15c. which has cyan + blue + magenta), black and as issued, each in a block of four, fine. (186 blocks). Subject to 5% tax on Hammer Price in addition to 20% VAT on Buyer's Premium.

Estimate
£400 to £600

Lot 1154



(x) Malaysia 1971-78 Butterflies, Bradbury Wilkinson, 1c. blocks of four (2, one without yellow), 15c. blocks of four (3) and a vertical pair (coil stamp), and 20c. blocks of six and four, all without black State name, Ruler's Portrait or Arms, fine, also lower left corner block of six with black Sarawak and Arms; all imperforate on gummed paper, fine. Subject to 5% tax on Hammer Price in addition to 20% VAT on Buyer's Premium.

Estimate
£100 to £150

Lot 1155

VIDEO AVAILABLE



PLEASE VISIT
SPINK LIVE
LOT DESCRIPTION

(x) Malaysia 1986-99 Agricultural Products, Negri Sembilan 1c. to 30c. colour progressive proofs in lower right corner blocks of sixteen (4x4) with plate numbers, comprising black, black + cyan, black + cyan + magenta, black + cyan + magenta + yellow, black + cyan, + magenta + yellow + grey, and as issued, all on gummed watermarked paper, fine Subject to 5% tax on Hammer Price in addition to 20% VAT on Buyer's Premium.

Estimate
£300 to £500

Lot 1156

VIDEO AVAILABLE



PLEASE VISIT
SPINK LIVE
LOT DESCRIPTION

(x) Malaysia 1986-99 Agricultural Products, Pahang 1c. to 30c. colour progressive proofs in lower right corner blocks of sixteen (4x4) with plate numbers, comprising black, black + cyan, black + cyan + magenta, black + cyan + magenta + yellow, black + cyan, + magenta + yellow + grey, and as issued, all on gummed watermarked paper, fine Subject to 5% tax on Hammer Price in addition to 20% VAT on Buyer's Premium.

Estimate
£300 to £400

Lot 1157

VIDEO AVAILABLE



PLEASE VISIT
SPINK LIVE
LOT DESCRIPTION

(x) Malaysia 1986-99 Agricultural Products, Kelantan 1c. to 30c. colour progressive proofs in lower right corner blocks of sixteen (4x4) with plate numbers, comprising black, black + cyan, black + cyan + magenta, black + cyan + magenta + yellow, black + cyan, + magenta + yellow + grey, and as issued, all on gummed watermarked paper, fine Subject to 5% tax on Hammer Price in addition to 20% VAT on Buyer's Premium.

Estimate
£300 to £400

Lot 1157A

VIDEO AVAILABLE



PLEASE VISIT
SPINK LIVE
LOT DESCRIPTION

(x) Nepal 1899-61 stamp and postal history collection, many useful items including 1899 1/2a black pin-perf block of twelve and used block of 64, (ex Kershaw), useful run of used Siva Mahadeva issues, with six registered covers, two 1961 King Mahendra sheets, also with Burma 1947 King George V SERVICE overprints including the 1r, 2r, and 5r values mint, a useful group for further expansion. Subject to 5% tax on Hammer Price in addition to 20% VAT on Buyer's Premium.

Estimate
£200 to £300

Lot 1158



(x) North Borneo 1939 Waterlow imperforate file sheet 1c., 2c., 15c. marginal block of four and 20c. (marginal), all with blank vignette and central punch hole, the 15c. block marked "Plate OK", initialled and dated "14/9/38", fine Subject to 5% tax on Hammer Price in addition to 20% VAT on Buyer's Premium.

Estimate
£120 to £150

Lot 1159



(x) North Borneo Sabah 1961 4c. top right and bottom right corner blocks of four (both a fraction gum toned) and a single, each showing overprint misplaced downwards, and 50c. top marginal vertical pair with overprint misplaced upwards, unmounted mint. Subject to 5% tax on Hammer Price in addition to 20% VAT on Buyer's Premium.

Estimate
£60 to £80

Lot 1159A

VIDEO AVAILABLE



PLEASE VISIT
SPINK LIVE
LOT DESCRIPTION

(x) Pakistan Bahawalpur Bahawalpur stamp and postal history collection, quite complete with 1933 Centenary Alliance single and corner block, 1947 King George VI unmounted overprinted set to the 12a, useful run of officials including scarcer 1945 overprints, small group of covers and postcards including mail to the Amir, selection of Pakistan, useful run of Court Fee Stamps, a good group for expansion, some small faults, chiefly fine. Subject to 5% tax on Hammer Price in addition to 20% VAT on Buyer's Premium.

Estimate
£400 to £500

Lot 1160



(x) Sarawak 1932 1c. sepia and 20c. mauve and black perforated printer's samples in horizontal pairs, each overprinted "waterlow & sons ltd/specimen" (Type WS1) and with small punch hole at lower left, both without gum, fine. Subject to 5% tax on Hammer Price in addition to 20% VAT on Buyer's Premium.

Estimate
£100 to £150

Lot 1161



(x) Sarawak 1932 1c. sepia and 20c. mauve and black perforated printer's samples, both overprinted "waterlow & sons ltd/specimen" (Type WS1) and with small punch hole at lower left, both without gum, fine. Subject to 5% tax on Hammer Price in addition to 20% VAT on Buyer's Premium.

Estimate
£70 to £90

Lot 1162



(x) Sarawak 1936 (12 May) delightful multi-colour hand painted envelope of a village scene at Kuching by Karl Lewis, from Kuching to San Francisco, bearing 1934 3c., 4c. and 5c. clearly tied by c.d.s., fine. (CJS). Subject to 5% tax on Hammer Price in addition to 20% VAT on Buyer's Premium.

Estimate
£250 to £300

Lot 1163



(x) Singapore 1948 Silver Wedding 10c. and \$5 blocks of four, and 1955-59 1c. to \$5 set of fifteen, fine unmounted mint. S.G. 31-32, 38-52, £534 Subject to 5% tax on Hammer Price in addition to 20% VAT on Buyer's Premium.

Estimate
£150 to £180

Lot 1164



(x) Singapore 1953 Coronation, an imperforate proof of the vignette and surround in black on red line ruled paper showing part of the impression below crossed by major diagonal paper crease, fine Subject to 5% tax on Hammer Price in addition to 20% VAT on Buyer's Premium.

Estimate
£80 to £100

Lot 1165



(x) Singapore 1962-66 \$2 Yellow-bellied Sunbird, imperforate with margin at right and showing a yellow band across the lower third, unmounted mint. S.G. 76 Subject to 5% tax on Hammer Price in addition to 20% VAT on Buyer's Premium.

Estimate
£100 to £120

Lot 1166

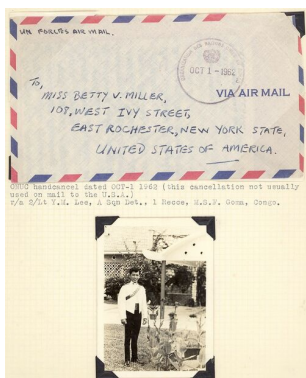

(x) Singapore 1960-62 envelopes (7) from the Malayan Contingent in the Congo, three with framed "malayan special force" h.s. in violet (2) or red, two additionally with "organisation des nations unies au congo" c.d.s. in violet and two with U.N. datestamp only. An unusual group Subject to 5% tax on Hammer Price in addition to 20% VAT on Buyer's Premium.

Estimate
£150 to £180

Lot 1167



(x) SingaporeCocos Islands1953 Coronation 10c. centrally cancelled by "r.a.a.f. p.o./cocos island" c.d.s. for 30 October 1953, fineSubject to 5% tax on Hammer Price in addition to 20% VAT on Buyer's Premium.

Estimate
£80 to £100

Lot 1168



(x) ThailandRoyal Palace LocalsA range of six different private Palace locals, photographically produced, all different; usual faults nevertheless a scarce and appealing arrayNote: These stamps were most probably used on notes between the Palace and the Royal household, each stamp was said to be of 1 att in valueSubject to 5% tax on Hammer Price in addition to 20% VAT on Buyer's Premium.

Estimate
£1,500 to £2,000

Lot 1169

VIDEO AVAILABLE



PLEASE VISIT
SPINK LIVE
LOT DESCRIPTION

(x) IndiaQueen Victoria to early King George V postal history collection, with over 120 covers, postcards, and stationery items, advertising, 1911 Coronation c.d.s. and machine cancellations, destinations including Japan and Canada, Imperial Airways cover to India "Damaged By Immersion / In Sea Water", official and military stationery, noting India as well as Gwalior and Patiala overprinted stationery, mixed condition with some faults, tone spots, etc to be found, a useful group.Subject to 5% tax on Hammer Price in addition to 20% VAT on Buyer's Premium.

Estimate
£200 to £300

Lot 1170

VIDEO AVAILABLE



PLEASE VISIT
SPINK LIVE
LOT DESCRIPTION

(x) IndiaIndia, States, and Pakistan, binder of collector's duplicates, thousands of predominantly used stamps, Victoria through Queen Elizabeth II, mostly George V-VI, noting officials, airmails, used multiples, several rupee-denominated including multiple used Victoria 3R/5R values, some identified by collector as watermark varieties, collateral material including interesting group of attractive illustrated matchbox labels, some significant duplication as typical of such a holding, varied condition, with many fine examples to be found through careful review.Subject to 5% tax on Hammer Price in addition to 20% VAT on Buyer's Premium.

Estimate
£200 to £300

Lot 1171

VIDEO AVAILABLE



PLEASE VISIT
SPINK LIVE
LOT DESCRIPTION

(x) India Lady Minto Fete, Lady Robertson, and Prince of Wales cancellation collection written-up on leaves, with many scarce items, with labels including two 1r Map of India, two 4a Lady Minto, and three 4a Lord Minto, 1a Victoria and two 3pi King Edward VII singles and 1/4a on 1/2a Victoria, two 1/2a KEVII, and 3pi KEVII on cover/postcard, all with Minto Fete / Calcutta Red Cross cancellations, interesting group of ephemera including Lord Minto chocolate advertising card, Swedish advertising labels, with WWI-era Lady Robertson Central Provinces War Relief Fund adhesive on cover, 1897 five Prince of Wales Hospital Fund labels, 1/2a to 12as King George V each with 10 MAR 22 "Ich Dien" cancellations, with useful collateral/reference material, some small faults, but a useful group of these desirable items. Subject to 5% tax on Hammer Price in addition to 20% VAT on Buyer's Premium.

Estimate
£400 to £500

Lot 1172

VIDEO AVAILABLE



PLEASE VISIT
SPINK LIVE
LOT DESCRIPTION

(x) India 1854-1900 mint and used collection, with seven 1/2a blue and five 1a red 1854-5 Victoria of various dies, six 4a red & blue with examples of head dies I, II, and III (four cut to shape), six 2a green in various shades, attractive mint 1855 4a black, 1855-64 1/2a blue to 8a rose used, missing the 2a green, a few dozen other used examples of various denominations selected for cancellation study, useful 1865 used including several multiples, 1866 6a violet used, 1873-6 issues including 9pi and 12a mint blocks of 4, 1882-88 complete used and near-complete mint including several shades and mint multiples, 1/2a green used with inverted watermark, 1896 2r to 5r both mint and used including shades of the 2r, reference group of nine 1/2a white, blue, and red Scinde Dawk forgeries, the odd fault or dubious example among the earliest issues, overall attractive and chiefly fine. Subject to 5% tax on Hammer Price in addition to 20% VAT on Buyer's Premium.

Estimate
£2,000 to £3,000

Lot 1173

VIDEO AVAILABLE



PLEASE VISIT
SPINK LIVE
LOT DESCRIPTION

(x) India 1900-1911, King Edward VII mint and used collection, with 1902-9 3p to 25r mint and used, including shades of several denominations (the 25r used with telegraph cancel), selection of mint and used multiples of lower-value denominations, 3pi block of four on cover, etc, a well-filled collection for this period, chiefly fresh and fine. Subject to 5% tax on Hammer Price in addition to 20% VAT on Buyer's Premium.

Estimate
£300 to £400

Lot 1174

VIDEO AVAILABLE



PLEASE VISIT
SPINK LIVE
LOT DESCRIPTION

(x) India 1911-35 King George V mint and used collection, mounted on pages, beginning with the 1911 De La Rue issues, with several shades, parallel mint and used to the 2R, 5R-25R values used only, several values to the 12a in mint and used multiples, comparably detailed for the 1926-36 issues with many 2a/10R used multiples selected for postmarks, note attractive mint 2a tete-beche pair, 15R sheet margin vertical pair, twelve used singles and nine used blocks with inverted watermarks, useful run of airmails with shades, used on piece, 1940 censored cover from the R.A. Mess in Peshawar to Canada, mint and used Inauguration of New Delhi sets with watermark stars pointing both left and right, the occasional fault, chiefly fine and attractive. Subject to 5% tax on Hammer Price in addition to 20% VAT on Buyer's Premium.

Estimate
£300 to £400

Lot 1175

VIDEO AVAILABLE



PLEASE VISIT
SPINK LIVE
LOT DESCRIPTION

(x) India 1930s first flight covers group of four, each addressed to prominent Indian philatelist J.M. (Jal) Cooper, with 1934 Karachi to Lahore, 1934 Bombay to Hyderabad, 1935 Hyderabad to Bombay, and 1935 Calcutta to Bombay Demonstration Flight with rose flight handstamp on map-illustrated cover, and attractive and fine assembly. Subject to 5% tax on Hammer Price in addition to 20% VAT on Buyer's Premium.

Estimate
£75 to £100

Lot 1176

VIDEO AVAILABLE



PLEASE VISIT
SPINK LIVE
LOT DESCRIPTION

(x) India 1937-52, King George VI mint and used collection on pages, note 1937-40 and 1949 Dominion sets in both mint and used, interesting study of 1937 1a tete-beche multiples, many other sets and singles also offered parallel mint and used in 1948 Gandhi set used, quite comprehensive for the basic stamps of the era, chiefly fresh and fine. Subject to 5% tax on Hammer Price in addition to 20% VAT on Buyer's Premium.

Estimate
£300 to £400

Lot 1177



(x) India 1948, 1-1/2a to 10r Mahatma Gandhi, never hinged, bright colours and select centring, a choice set, very fine. (Sc. 203-6, \$557.50; S.G. 305-8) Subject to 5% tax on Hammer Price in addition to 20% VAT on Buyer's Premium.

Estimate
£150 to £200

Lot 1178



(x) India 1948, 1-1/2a to 10r Mahatma Gandhi, tied to large cover by Bombay - 15 August 1948 double-circle first day cancellations, with Bombay Philatelic Society Gandhi Memorial Stamps / 15 August 1958 "The Great Patriotic / The Architect of Our Independence" printed cachets, New York registration arrival backstamp, (20 Aug), some light wrinkling and two vertical filing folds clear of stamps, a scarce and desirable first day cover. (Sc. 203-6; S.G. 305-8). Subject to 5% tax on Hammer Price in addition to 20% VAT on Buyer's Premium.

Estimate
£1,000 to £1,500

Lot 1179

VIDEO AVAILABLE



PLEASE VISIT
SPINK LIVE
LOT DESCRIPTION

(x) India Post-Independence collection, neatly-mounted and written-up on pages, near-complete from 1953 to 1974, most shown in parallel mint and used, with additional used multiples and varieties, some interesting additional items including 1962 U.N. Force (INDIA) Congo overprinted set on Field Post Office cover, International Control Commission, Laos overprints, an attractive collection, chiefly fresh and fine. Subject to 5% tax on Hammer Price in addition to 20% VAT on Buyer's Premium.

Estimate
£200 to £300

Lot 1180

VIDEO AVAILABLE



PLEASE VISIT
SPINK LIVE
LOT DESCRIPTION

(x) India 1860-1940s back of the book collection, mounted and described on leaves, mixture of mint and used, strongest in officials, beginning with 1866 8p lilac and 1/2a violet used, 1867-73 set complete used including several shades, near complete for Victoria from 1883 series onwards, desirable 1909 King Edward VII with 2r - 25r mint and 2r - 15r used, 1912-13 King George V including 15r used, 25r mint, 1926 series with 1r-10r mint and used, interesting selection of used multiples, including inverted watermarks, note attractive 5r King George V used block of seven, also with run of 1900 China Expeditionary Force and 1914-22 Indian Expeditionary Forces overprints, a couple dozen perfins, etc, some small faults, chiefly fine. Subject to 5% tax on Hammer Price in addition to 20% VAT on Buyer's Premium.

Estimate
£300 to £400

Lot 1181

VIDEO AVAILABLE



PLEASE VISIT
SPINK LIVE
LOT DESCRIPTION

(x) India Court Fee and Revenue Stamps, 1890s-1940s, a detailed and chiefly used collection filling five albums, well written-up per Barefoot or Koepfel & Manners Court Fee and Revenue Stamps of the Princely States of India, identifying shades, printing varieties, etc, extensive representation of over seventy states, with many desirable items, four albums are of Princely States, noting examples from Bagasra, Benares, Bhora, Chuda, Dasada, Dholpur, Junagadh, Mysore, Nabha, Nalagarh, Narsingarh, Rairakhol, Rajgarh with 1940-45 overprints, useful 1920s/40s Court Fee stamps of Rajpipla, Sailana, Sirohi, and many more, fifth volume of India to the 1980s, noting Broker's Note, Court Fee, Customs stamps, Postal Service revenues, telegraph stamps, etc, condition mixed with some faults to be expected, an overall very good - fine collection that would take exceptional effort to duplicate. Subject to 5% tax on Hammer Price in addition to 20% VAT on Buyer's Premium.

Estimate
£1,000 to £1,500

Lot 1182

VIDEO AVAILABLE



PLEASE VISIT
SPINK LIVE
LOT DESCRIPTION

(x) India 1900s-40s, collection of court fee and revenue stamped paper, likely well over 300 items, many identified in detail per Koepfel & Manners Court Fee and Revenue Stamps of the Princely States of India, with examples from India proper as well as Bikaner, Cochin, Holkar, Jaipur, Kotah, and more, as well as a selection of Burmese documents, note legal documents with revenue adhesives, many exceptionally engraved pieces, some small faults, tone spots, etc, but a chiefly clean and fine collection. Subject to 5% tax on Hammer Price in addition to 20% VAT on Buyer's Premium.

Estimate
£300 to £400

Lot 1183

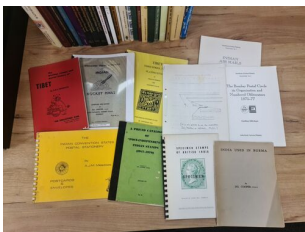

(x) India Philatelic Literature Specialised collection of over thirty volumes, with three-volume Indian Government Fiscal and Judicial Stamps and Stamp Papers, Koepfel & Manners "The Court Fee and Revenue Stamps of the Princely States of India", Isani & Hussain "The Amirate of Bahawalpur, Postal History and Stamps", Martin & Blair "Overseas Letter Postage from India", Armand Singer "Tibet 1809-1975", Cooper "Early Indian Cancellations", Luiz "Stamps of Cochin", Martin "Pakistan Overprints on Indian Stamps", Proud "History of the British Army Postal Service" Vol 1-2, etc, Nayeem "Hyderabad: a Philatelic History", Gupta "A Handbook on Gwalior Postal History & Stamps", etc, a useful specialist's reference library with several difficult to find publications. Subject to 5% tax on Hammer Price in addition to 20% VAT on Buyer's Premium.

Estimate
£300 to £400

Lot 1184

VIDEO AVAILABLE



PLEASE VISIT
SPINK LIVE
LOT DESCRIPTION

(x) IndiaGermany Indian LegionStamp and postal history collection, with 1p. and 1a. "ChaloDelhi" labels, 1949 Azad Hind set perforated and imperforate unmounted, including the scarcer 1R+2R black and black-orange imperf examples (Mi. VII, VIIa, VIIb, these with with Sismondo certificate), a further set to the 12A+1R in imperforate blocks, including the Andamanen & Nicobaren printings, further blocks and pairs of both perforated and imperforate denominations, a scarce 1944 Indian Legion feldpost letter from the training camp in Konigsbruck, later 25 th Anniversary of Azad Hindand Subhas Chandra Bose commemoratives, a chiefly very fine collection of this desirable area. Subject to 5% tax on Hammer Price in addition to 20% VAT on Buyer's Premium.

Estimate
£500 to £750

Lot 1185

VIDEO AVAILABLE



PLEASE VISIT
SPINK LIVE
LOT DESCRIPTION

(x) IndiaIndia and Indian States, Africa and Asia: the balance of the collection filling two large cartons, collector's duplicates and acquisitions that were not integrated into the collection, with eleven stockbooks of used Victoria through Queen Elizabeth II, most King George V/VI era, significant duplication of lower-denomination examples with potential cancellation interest, stationery cut squares, stockbook of approximately 100 covers and cards, strength in WWII-era with censors, folders of unsorted on stock pages, some other countries including reference collection of Tibet forgeries, Aden, Burma, Kuwait, etc, condition varies from faulty to fine, a extensive sorting project. Subject to 5% tax on Hammer Price in addition to 20% VAT on Buyer's Premium.

Estimate
£500 to £750

Lot 1186

VIDEO AVAILABLE



PLEASE VISIT
SPINK LIVE
LOT DESCRIPTION

(x) IndiaConvention StatesA collection of many hundreds on stock pages, mix of mint and used, with Jhind 1995 1a and 4a mint, 1903-9 Edward VII set near-complete mint, useful run of SERVICE overprints, Nabha mint and used, useful Patiala with Victoria / King George V anna values, including official overprints, some duplication particularly of the lower values, chiefly very good - fine. Subject to 5% tax on Hammer Price in addition to 20% VAT on Buyer's Premium.

Estimate
£150 to £200

Lot 1187

VIDEO AVAILABLE



PLEASE VISIT
SPINK LIVE
LOT DESCRIPTION

(x) IndiaConvention StatesA collection of mint and used, Victoria through King George VI, neatlymounted and annotated on leaves, with many colour shades, with Chamba, Fardikot, and Gwalior, chiefly anna values though a few rupee denominations included, the odd fault to be expected, a chiefly fine collection from which to expand.Subject to 5% tax on Hammer Price in addition to 20% VAT on Buyer's Premium.

Estimate
£200 to £300

Lot 1188

VIDEO AVAILABLE



PLEASE VISIT
SPINK LIVE
LOT DESCRIPTION

(x) IndiaFeudatory StatesMint and used collection with Alwar 1877/1901 including shades and multiples, small selection of mint Bamra 1890/3, Barwani range of mint Rana Rajitsingh to 1947, Bhopal including useful mint and used imperforates and SERVICE overprints, Bhor, Bijawar with selection of Sawant Singh mint and used, Bundi mint Katar imperforates and range of Maharao Rajah with shades, including interesting group of four different printings on fiscal piece, Charkari with 1909 1p red brown block of 40, Dharincluding multiples, Duttia, useful mint and used run of Jaipur including 1911 1a imperforate pane of six, Rajasthan with 1949 set of eleven mint, Sirmoor including interesting group of multiples and cancellations, condition varies, the odd questionable item, but a chiefly fresh collection assembled by a serious student of the field, worth close examination, chiefly very good to fine.Subject to 5% tax on Hammer Price in addition to 20% VAT on Buyer's Premium.

Estimate
£300 to £400

Lot 1189

VIDEO AVAILABLE



PLEASE VISIT
SPINK LIVE
LOT DESCRIPTION

(x) IndiaFeudatory StatesMint and used collector's accumulation, on stock pages filling three binders, partially-organized by state, with likely several thousand stamps, noting Bhopal, Bijawar, Bundi, Bussahir, Dhar, Jammu and Kashmir, Kishangarh, Las Bela, Morui, Nowanuggur, Orchha, Poonch, Sirmoor, Soruth, Wadwhan, and more, strongest representation from Cochin, Hyderabad, and Travancore, includes both postage and revenue stamps, some duplication as expected for such an accumulation, varied condition with some faults and dubious examples, an excellent study lot in need of some sorting, chiefly very good-fine.Subject to 5% tax on Hammer Price in addition to 20% VAT on Buyer's Premium.

Estimate
£500 to £750

Lot 1190

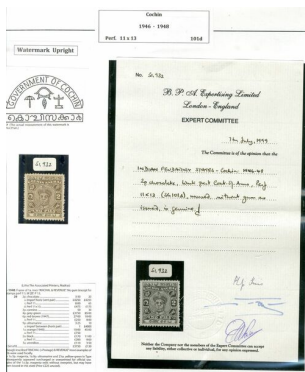

(x) India Feudatory States Cochin 1946-8, 2p chocolate, watermark part Coat of Arms, without gum as issued, perforated 11x13, some typical feathered perfs, else a fine example of this scarce perforation variety; with 1999 B.P.A. certificate. (S.G. 101d, fX; Sc. 82b, \$550) Subject to 5% tax on Hammer Price in addition to 20% VAT on Buyer's Premium.

Estimate
£150 to £200

Lot 1191

VIDEO AVAILABLE



PLEASE VISIT
SPINK LIVE
LOT DESCRIPTION

(x) India Feudatory States Cochin A primarily used collection, neatly-arranged and written-up on leaves, beginning with the 1892 1p buff and carrying on through the 1948-9 Officials overprints, a detailed study with examples arranged by shade, perforation, watermark, etc, noting 1896 1p violet Wmk. Arms and inscription in sheet, some small faults or dubious examples/ cancellations, some identified as such, but a chiefly fresh and fine collection of great interest. Many hundreds. Subject to 5% tax on Hammer Price in addition to 20% VAT on Buyer's Premium.

Estimate
£200 to £300

Lot 1192

VIDEO AVAILABLE



PLEASE VISIT
SPINK LIVE
LOT DESCRIPTION

(x) India Feudatory States Indian States Postal History collection, arranged on large album pages, likely over 350 covers and postal cards, a range of fascinating material strong in Hyderabad, with many attractive multi-frankings and several registered covers, study of mint and used stationery including uprated, Cochin, Travancore, selection of Jammu & Kashmir, including a block of four on large piece, extensive Jaipur, including message from the Rajah carried outside of the mails, several uprated stationery covers & cards, multi-colour and multiple frankings, small groups of Kishangarh including examples of 1a brown on official document, Saurashtra and Indore, small group of Victorian India and later Pakistan covers, mixed condition, chiefly very good, the collection of a dedicated enthusiast, well worth a closer look. Subject to 5% tax on Hammer Price in addition to 20% VAT on Buyer's Premium.

Estimate
£1,000 to £1,500

Lot 1193

**IMAGE
PENDING**

SPINK
WHERE HISTORY IS VALUED

(x) IndiaFeudatory StatesJaipurA collection of stampless documents and pieces, over 170 items, with intaglio seals, many quite ornate, various styles and types with circles of various diameters, condition mixed as typical for accumulations of this nature, a worthy lot for further study.Subject to 5% tax on Hammer Price in addition to 20% VAT on Buyer's Premium.

Estimate
£200 to £300

Lot 1194

VIDEO AVAILABLE



PLEASE VISIT
SPINK LIVE
LOT DESCRIPTION

(x) IndiaFeudatory StatesTravancore1888-1949, collected in both parallel mint and used,beginning with S.G. 1-3, carefully arranged thereafter highlighting shade varieties and watermark position, note 1939 Maharajah's Birthday complete mint and used, 1941/3 Pictorials and SERVICE overprints also arranged by perforation and watermark, the odd unusual item including S.G. 5 identified as essay on laid paper, condition somewhat mixed as typical, an excellent nucleus for a detailed study.Subject to 5% tax on Hammer Price in addition to 20% VAT on Buyer's Premium.

Estimate
£200 to £300