

SPINK

e-Catalogue

26017 - The Klempka Family Collection of Great Britain - Part Three

Lot 2001



Great Britain Postal History 1746-1859 a collection of Leeds postmarks and postal history in album which includes 1746 entire to Queen's Bounty, Westminster with straight-line leads, 1836 "Cash Letter" from Tunbridge Wells and rated "2/9" in red ink, different types of oval "paid/at/leeds" with duplicates, a selection of Uniform Penny Post covers, framed and unframed Leeds Penny Post handstamps, one underpaid with tax handstamps, a selection of straight-line receiving offices in shades of blue, a very useful selection of undated village circular postmarks, mostly in blue with large and small open circles plus some others. A very good collection and ideal for a student of the postal history of city of Leeds. Also Yorkshire 'Cross Hills' selection on cover (7) from 1825 straight line to 1840s double ring. (c.100 covers total.) Subject to 20% VAT on Buyer's Premium. For more information please view Terms and Conditions for Buyers.

Estimate
£500 to £800

Lot 2002



Great Britain Postal History Additional Half Pence An extensive collection on leaves showing the many variations of this postmark and organised into the towns of use. The collection includes mail from overseas with Falmouth boxed "1/2" in green (3), 1838 entire from Penang with boxed "india letter/portsmouth" and London boxed "1/2", manuscript "1/2" on 1813 (11 June) entire from Edinburgh to Dunbar, believed to be the earliest example of this tax, two different strikes on covers, different types of Edinburgh including struck in red, Glasgow, Leith including in blue (2) and dull blue (4), Aberdeen, Ayr in blue, Dundee, Hawick, Paisley, Perth, Stirling in bluish (2); England with London types, Berwick types in bluish, Bristol, Carlisle types including in red, Liverpool, Manchester in red (3) and Dublin. A fine and comprehensive collection. with some early dates of use and some scarcer types. Also 1894 redirected cover with boxed "1/2" used as a tax handstamp. (113 covers) Subject to 20% VAT on Buyer's Premium. For more information please view Terms and Conditions for Buyers.

Estimate
£400 to £600

Lot 2003



Great Britain Postal History Examiner's Marks 1785-1892 a collection of covers bearing various crown or star handstamps, the covers include 1785 "24 ingate/stone", 1802 with crude star, 1813 redirected, 1827 double-lined star, 1833 with faint straight-line "leatherhead", 1857-72 envelopes showing a varieties of stars or crosses (8). Also 1831-32 a group of postage refund receipts (7) for overcharged letters (usually charges on letters which should have been free). An interesting group. (16 covers plus receipts) Subject to 20% VAT on Buyer's Premium. For more information please view Terms and Conditions for Buyers.

Estimate
£400 to £500

Lot 2004

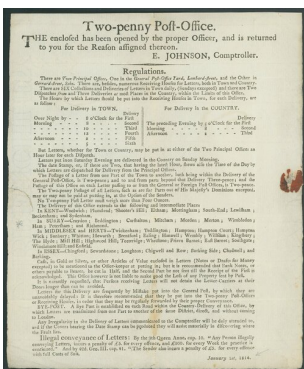

Great Britain Postal History Returned Letter Office A collection on leaves with 1814 "Two-penny Post-Office" regulations printed inside to Warnford Court, Throgmorton Street, 1815 Francis Freeling wrapper to Madeira requesting 5/3d. for postage (age stained), 1828 and 1830 Returned Letter wrapper by Francis Freeling, 1836 Edw. S. Lees Returned Letter wrapper from Edinburgh, 1848 W.L. Maberly wrapper to Malaga requesting 2/6d. postage and marked "Paid", Maberly Returned Paid Letter wrapper with "Caution to the Public ..." (3) and without the additional text (3); others include 1839 unpaid duty of Stage Carriage, 1845 "Refused" letter and Returned Letter wrapper, Returned Paid Letter envelopes with text printed on flap (7) with some variations including from the Circulation Department and some later types. A viewable collection. (31 covers) Subject to 20% VAT on Buyer's Premium. For more information please view Terms and Conditions for Buyers.

Estimate
£500 to £800

Lot 2005

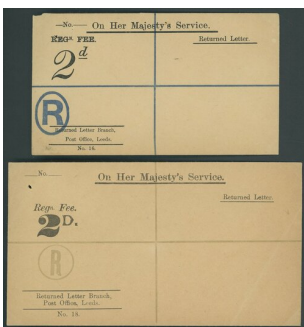

Great Britain Postal History Returned Letter Office Registered Envelopes: A selection on leaves with unused examples of Leeds numbers 16 and 18 plus Nottingham number 17 (possibly trials) which are all rare; also used examples with 1899 Aberdeen number 16, 1904 Leeds number 13 on blue paper, 1906 London number 17 and 1910 number 17 from Nottingham. 1902 two unused envelope in different styles (possibly trials) and 1912 envelope number 74 sealed with metal eyelets and marked "Regd letter enclosed damaged in the flood" in red ink. A remarkable group. (9 covers) Subject to 20% VAT on Buyer's Premium. For more information please view Terms and Conditions for Buyers.

Estimate
£600 to £800

Lot 2006

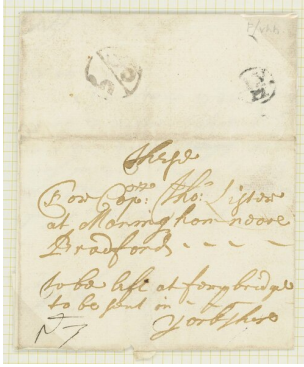

Great Britain Postal History Miscellaneous A selection of stampless covers, many showing instructional marks, and includes 1671 entire to Ferrybridge with small London Bishopmark and "5/off" Receiver's handstamp; a "Refused" letter bearing crown over "This Letter has been refused"; framed "put in after/7 o'clock at night"; "paid at/ballina" in blue, "paid at/Galway", "FREE" in circle. 1811 entire from the Duke of Kent and Strathearn (Queen Victoria's father) with 2d. handstamps, 1839 Edinburgh handstruck "4", mail from America and India, 1838 2d. charity rate entire. An interesting group. (13 covers) Subject to 20% VAT on Buyer's Premium. For more information please view Terms and Conditions for Buyers.

Estimate
£400 to £500

Lot 2007



Great Britain Postal History Uniform Penny Post Handstamps 1840-53, a superb collection (c. 80+ covers) from the Northern counties including Cumberland and Durham with 1840 to Penrith and another to Newcastle and 1843 to Lockerbie, each bearing the circular "carlisle/1/paid" with the "1" between "L" and "I", 1847 (13 Mar.) neat entire to London bearing a crisp but light strike of the open-circle "paid/1" in magenta with undated Ireby, Whitehaven 1840 (14 May) neat wrapper to Edinburgh with the large handstruck "1" with the despatch and arrival c.d.s. alongside, Darlington (Durham): 1846-47, two entires showing the large handstruck "1" with 1846 (12 Jan.) to London with a superb strike of the handstamp, with despatch c.d.s. and smudged London arrival; Lancashire with 1848 (7 Mar.) local blue Railway envelope bearing a very fine strike of "paid/1" in circle in a brownish red with Blackburn c.d.s. at left, 1847 (22 Dec.) entire letter from Bolton to Lancaster bearing a very fine strike of "paid/1" in circle with the despatch c.d.s. in bluish at left, the arrival is on the reverse, 1850 (4 May) a small envelope from Burnley to Oxford bearing a very good strike of the "burnley/1d/paid" in oval; Staffordshire with Newcastle-under-Lyne: 1840-46, a group of entires showing different types of "Pd.1" handstamp, the first example is dated 1840 (24 Oct.) which is an early date for this handstamp, 1843 with the sans-serif "1" and thinner types used in 1846, one in black, West Bromwich group with "paid/one/penny" in oval; Yorkshire with Beverley 1843-48 group bearing handstruck "1d", various from Bradford with "paid/one/penny", square "Paid/1d.", double-frame "Paid/1d"; Halifax, various types of "Pd1", "1d" and 1845-46 "paid/d/1"; a wide range of York with "york/1d/paid", York "1d." in circle, York "2d." in circle, handstruck "2" in black and in bluish, Also Forwarded Mail with 1853 (10 Nov.) "OHMS" entire to Craike, redirected to Easingwold (manuscript "2" applied, then sent to York with the handstruck "2d" in circle in black applied and crossed through, with York transit c.d.s. Condition as expected, fine in places and a valuable collection. Subject to 20% VAT on Buyer's Premium. For more information please view Terms and Conditions for Buyers.

Estimate
£1,500 to £2,000

Lot 2008



Great Britain Postal History Uniform Penny Post Handstamps 1840-48 a collection of covers (38) from Scotland, Wales, Ireland and Isle of Man including Isle of Man: 1841 (9 Mar.) wrapper to Cockermouth marked "p pd" bearing a good strike of the "P1" handstamp (characters the same size) with the despatch c.d.s. on the flap; Scotland: A collection on pages with Kirkcaldy 1840 (16 Jan.) entire to Edinburgh bearing superb strikes of the small "1" with boxed "paid at/kirkcaldy" and Edinburgh Paid c.d.s. alongside, the despatch date stamp on the flap in blue; superb; Aberdeen (1848), Cupar in yellow (2, 1848), Dundee (1840, 1845), superb Edinburgh (1840), Kirkcaldy (January and June 1840), Kirkcudbright (1842) an early date, Montrose (1841), also Stonehaven "2" in black (1840) and Leith "2" in blue (1834), also Haddington Penny post markings (3); Wales: A small group with Abergavenny 1841 (16 Jan.) envelope to Worcestershire bearing a crisp strike of the "P 1" in red with open-circle despatch c.d.s.; also 1843 (4 Jan.) entire letter to Monmouth marked "Prepaid" with the same postal markings plus Monmouth arrival on the reverse. Aberystwyth: 1844-51, a group of covers with 1844 (13 Nov.) entire letter to Shrewsbury bearing a good strike of the "2paid/1d." in shield (thick type) with despatch c.d.s. and arrival on reverse and other shield types; Ireland: A collection on leaves with examples of Ballymena, Derry, Drogheda, Dundalk, Parsonstown, Roscrea (2) plus "2" handstamps of Coleraine, Drogheda, Dublin and Longford. Mixed condition as to be expected, an interesting group well worth careful inspection. Subject to 20% VAT on Buyer's Premium. For more information please view Terms and Conditions for Buyers.

Estimate
£600 to £800

Lot 2009



Great Britain Postal History Uniform Penny Post Handstamps 1841-49, a collection of covers (c.35) including Buckinghamshire 1841 (23 Feb.) entire letter to Aylesbury marked "PrePaid" and bearing a very fine strike of the "paid/one/penny" with a fine strike of the despatch, Loughborough covers with handstruck "2" in black, a wide range of Wenlock with 1840 (20 Feb.) entire letter to Upper Clapton marked "Paid" with manuscript "P1" in magenta ink and a good strike of undated "wenlock" in blue and another with undated "wenlock" in black and manuscript "2"; A Cheshire group with Chester entires bearing "d1" of various types; East England selection with handstamps including "PAID/1d./chelmsford" in oval, "P.1d" in brown, "bury/1/paid" in orange-red, "Pre Paid", "paid/1d." in circle in red; Hampshire - Basingstoke range including "Pd/1" handstamp in orange-red, "pre pd", "Pd/2" in deep red, handstruck "2"; and Hertfordshire including "v.r./baldock/one 1d paid" in red "paid/hertford/1d.". A good range of offices and strikes, mixed condition as to be expected and an appealing selection. Subject to 20% VAT on Buyer's Premium. For more information please view Terms and Conditions for Buyers.

Estimate
£800 to £1,000

Lot 2010



Great Britain Postal History Uniform Penny Post Handstamps A collection on leaves with Liverpool "1" (4) showing different types, Newcastle-on-Tyne, Petworth, Romsey, Salisbury (superb strike), Sawbridgeworth, Scarborough, Uxbridge, Warwick, Windsor and Wolverhampton; strikes are general good to fine. (14 covers) Subject to 20% VAT on Buyer's Premium. For more information please view Terms and Conditions for Buyers.

Estimate
£400 to £600

Lot 2011



Great Britain Postal History Uniform Penny Post Handstamps Kent: A selection with Cranbrook: 1840 (1 Dec.) entire letter to Rye bearing a very good strike of the "1 paid" handstamp in red with the despatch c.d.s. on the reverse; two light vertical folds; clean and fine. Biddenham (Kent): 1841 (18 June) entire to Rye bearing a fine strike of the "P 1" in magenta, the reverse with Biddenham undated circle, Cranbrook and Rye c.d.s.; two vertical filing creases; also 1844 (16 June) entire to Maidstone with a similar strike of "P 1" in magenta, with Biddenham undated circle and Cranbrook c.d.s., the arrival is on the reverse (a little grubby). Lamberhurst: 1842 (16 Apr.) small wrapper to Tunbridge bearing a neat strike of the "paid/1d." with the despatch c.d.s. alongside and the arrival c.d.s. on the flap which opens well for display; some light soiling. Langton Green: 1842 (7 Feb.) entire letter to Tunbridge bearing a very fine strike of undated Langton Green circular postmark with manuscript "Paid/1" in centre, alongside with the Tunbridge Wells "paid.1d.", the reverse with Tunbridge Wells and Tunbridge c.d.s.; horizontal filing crease, an appealing cover; also 1846 (29 Oct.) wrapper to Rye bearing a fine strike of Langton Green undated circle with manuscript "Pd/1" in red ink with Tunbridge Wells transit at left and Rye arrival on the reverse; vertical creases, Good examples of these scarce markings. Maidstone: 1840 (22 Aug.) wrapper to Cavendish Square bearing a very fine strike of the fancy "P1" with overlapping despatch and arrival date stamps alongside; vertical folds; also 1851 (9 June) "Prepaid" entire to Essex bearing a light strike of the "P1" handstamp with the despatch and London c.d.s. on the face; vertical fold. Tonbridge: 1840 (14 Apr.) wrapper bearing a fine strike of the first type "Pd.1" (sloping "1") in red, with the despatch c.d.s. at left, partly overstruck by London Paid tombstone with a fine strike of large "P1" in black alongside, the address has been removed and replaced by an imitation, very unusual cover bearing two Penny Post handstamps; plus 1840-50 a group of covers, each showing a different handstamp with 1840 "Pd. 1d", a superb strike in red (a very early date for this); 1845 "P. 1d." (an early date); 1850 sans serif "Pd. 1d." and 1850 sans serif "P, 1d.". Tunbridge Wells: 1840 (4 Nov.) entire letter to London bearing a fine strike of the "Paid.1d." with capital "D" in "1D", London Paid tombstone below and the despatch c.d.s. on the flap which opens well for display; some light creasing and soiling but a very early date for this handstamp. Subject to 20% VAT on Buyer's Premium. For more information please view Terms and Conditions for Buyers.

Estimate
£500 to £600

Lot 2012



Great Britain Postal History Uniform Penny Post Handstamps Sussex and Surrey: A selection with Battle: 1840 (5 June) entire letter from Edward Curteis of Mill Hill Place to Rye, marked "P P" and "X post" bearing a superb strike of "Paid 1d." in orange-red, the flap with a large part strike of Battle c.d.s.; there are two vertical filing folds. An interesting and rare cover, this type not recorded (by Willcocks & Jay); the circular type recorded for Battle is found in 1843. Brighton: 1847 (8 Jan.) large entire to London marked "Free" and bearing a good but faint strike of "Pd2" in oval, partly overstruck by London Paid tombstone with the despatch and arrival date stamps on the reverse; vertical folding creases; a late date of use. Also 1840 (11 Mar.) entire to London bearing a fine strike of "Pd1" in oval, London Paid tombstone and the despatch c.d.s. on the flap (two vertical filing creases). Hastings: 1847 (18 Dec.) wrapper to London with a good strike of the "paid/1d" with overlapping despatch and arrival c.d.s. alongside, delayed at the Post Office with further despatch c.d.s. on the reverse (19.12); heavy horizontal filing crease and some soiling. Robertsbridge: 1840 (17 Feb.) entire letter to Rye, marked "Paid" and bearing a very fine strike of the large "P.1" in red and a very faint despatch c.d.s. on the reverse; a couple of light vertical folding creases; fresh and fine. Surrey with Chertsey: 1840 (22 Sept.) entire to Bagshot bearing a fine strike of italic "Penny Pd" in red, a fine strike of the despatch c.d.s. is on the flap; light horizontal filing fold. Guildford: 1840 (6 Nov.) entire to Rochester bearing a fine strike of fancy "P1" partly overstruck by London Paid tombstone, the flap with a faint despatch c.d.s.; fresh and fine. (7 covers) Subject to 20% VAT on Buyer's Premium. For more information please view Terms and Conditions for Buyers.

Estimate
£300 to £400

Lot 2013



Great Britain Postal History Uniform Penny Post Handstamps Wiltshire: A small group with Marlborough: 1840 (21 Nov.) entire to Southampton showing a very fine strike of the large "paid/1" in red, the flap with neat despatch and arrival c.d.s.; also 1843 (3 Oct.) entire to Newbury with a superb strike of the "paid/1" with despatch and arrival c.d.s. on the flap. 1844 (10 Nov.) printed advertisement sheet to London bearing a fine strike of the large "paid/2" in red with London tombstone Paid alongside, the reverse with a very fine strike of the despatch c.d.s.; late use of this scarce marking. Two good covers showing small variations in the handstamp. Swindon: 1844 (11 Feb.) wrapper to Cirencester bearing a good strike of the "P /" handstamp with Swindon despatch below; the reverse with a fair strike of the scarce, undated Wootton Bassett and a fine arrival c.d.s. Fresh and fine. (4 covers) Subject to 20% VAT on Buyer's Premium. For more information please view Terms and Conditions for Buyers.

Estimate
£300 to £400

Lot 2014

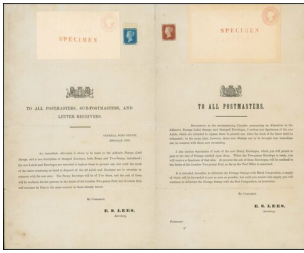

Great Britain Postal Notices 1841 Notice sent by E.S. Lees introducing the new 1d. and 2d. stamps plus two sizes of the Penny Pink envelope overprinted "specimen". The 1d. red-brown is plate 9 and the 2d. (from the small plate) is position [3] with top margin. Usual folds and some light ageing. S.G. PM3, £10,000. PhotoSubject to 20% VAT on Buyer's Premium. For more information please view Terms and Conditions for Buyers.

Estimate
£1,500 to £2,000

Lot 2015

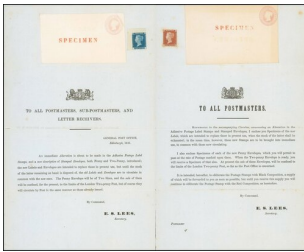

Great Britain Postal Notices 1841 Postal Notice from E.S. Lees at the G.P.O. in Edinburgh announcing the introduction of the new postage stamps and postal stationery envelopes - affixed with 1841 1d. red-brown, 1841 2d. blue (a proof from the Small Trial sheet with lower corners void) and two different sizes of the 1d. pink postal stationery envelope (both with large red "specimen" handstamp); some tone spots otherwise fine and very rare. S.G. PN8, £7,000. PhotoSubject to 20% VAT on Buyer's Premium. For more information please view Terms and Conditions for Buyers.

Estimate
£800 to £1,000

Lot 2016

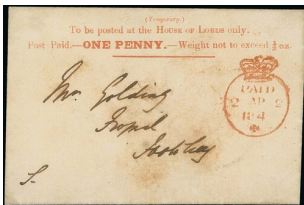

Great Britain Parliamentary Envelopes House of Lords 1d. envelope printed in dull vermilion on yellowish wove paper without watermark, "(crown)/ paid/2ap2/1840" cancellation, addressed to "Frognaal/Finchley". A small hole in the centre caused by wax seal remove, and some soiling, otherwise fine. A scarce envelope. R.P.S. certificate (2022). S.G. PE5b, £12,000. PhotoSubject to 20% VAT on Buyer's Premium. For more information please view Terms and Conditions for Buyers.

Estimate
£800 to £1,000

Lot 2017

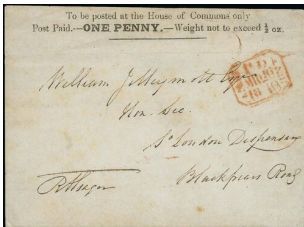

Great Britain Parliamentary Envelopes House of Commons 1d. envelope printed in black on greyish wove paper without watermark, cancelled "MR 26 1840" by London boxed c.d.s., locally addressed to "Blackfriars Road". Some creasing and light overall staining otherwise fine. R.P.S. certificate (2022). S.G. PE9, £3,000. PhotoSubject to 20% VAT on Buyer's Premium. For more information please view Terms and Conditions for Buyers.

Estimate
£300 to £400

Lot 2018

Great Britain Medals Art Union of London: 1877 silver medal of William Mulready engraved by G.G. Adams, the reverse depicts details of the haymakers, in its presentation box (minor defects); only thirty medals in silver with produced. Also the Wyon City medal in bronze depicting the famous head of Queen Victoria. (2 medals) Subject to 20% VAT on Buyer's Premium. For more information please view Terms and Conditions for Buyers.

Estimate
£200 to £300

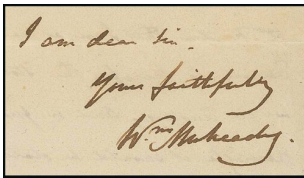
Lot 2019

Great Britain 1840 Mulready William Mulready 1835 (5 June) A.L.S. from Bayswater, signed "Wm Mulready". Also 1829 (22 Sept.) Artists' Fund Society receipt signed by the president, "Wm Mulready" Subject to 20% VAT on Buyer's Premium. For more information please view Terms and Conditions for Buyers.

Estimate
£100 to £200

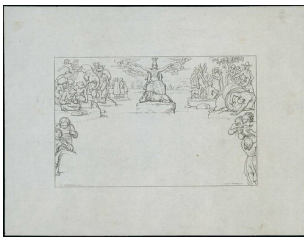
Lot 2020

Great Britain 1840 Mulready Proofs State 2: a proof of the stereotype with framelines impressed on thin wove paper (197x150mm); there is a trivial thin in the left margin; fine. S.G. P4, £3000. Photo Subject to 20% VAT on Buyer's Premium. For more information please view Terms and Conditions for Buyers.

Estimate
£1,000 to £1,500

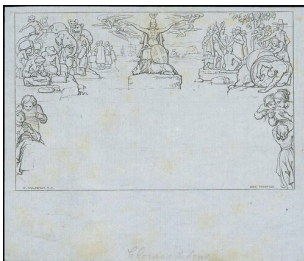
Lot 2021

Great Britain 1840 Mulready Proofs State 2: a proof of the stereotype with framelines impressed on India paper (145x122mm) with pencil note at foot, "Clowes & Some"; some light tone spots. S.G. MP4, £3000. Photo Subject to 20% VAT on Buyer's Premium. For more information please view Terms and Conditions for Buyers.

Estimate
£800 to £1,200

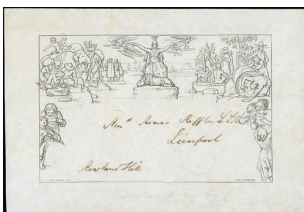
Lot 2022

Great Britain 1840 Mulready Proofs State 2: a proof of the stereotype with frame lines impressed on India paper and mounted on card (172x117mm) which has an address in ink with "Rowland Hill" at foot. R.P.S. Certificate (2022) which states, "the manuscript endorsement has been over inked and cannot be confirmed as Rowland Hill's writing and signature". S.G. MP4. Photo Subject to 20% VAT on Buyer's Premium. For more information please view Terms and Conditions for Buyers.

Estimate
£500 to £1,000

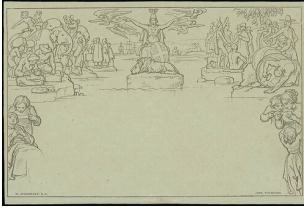
Lot 2023

Great Britain 1840 Mulready Proofs State 4: printed on greenish wove paper (137x93mm) a pull by Clowes the printer; fine. S.G. MP6, £4500. Photoprovenance: Louis Grunin, April 1998 This is the example illustrated in S.G. Specialised catalogue Subject to 20% VAT on Buyer's Premium. For more information please view Terms and Conditions for Buyers.

Estimate
£1,500 to £2,000

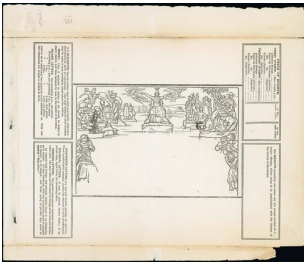
Lot 2024

Great Britain 1840 Mulready Proofs State 4, stage 1 with side panels: on wove paper (243x207mm), heavy creases near to and foot (probably best removed), otherwise good to fine. S.G. MP7, £25,000. Photoprovenance: Louis Grunin, April 1998 Subject to 20% VAT on Buyer's Premium. For more information please view Terms and Conditions for Buyers.

Estimate
£4,000 to £6,000

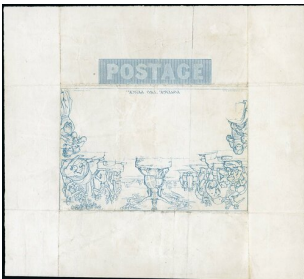
Lot 2025

Great Britain 1840 Mulready Proofs Two Pence proof of the stereotype with frame lines, "postage" and value in blue on Dickinson silk thread paper; folded to shape as usual and a heavy vertical crease with some light soiling. Rare. S.G. MP8, £40,000. Photo Subject to 20% VAT on Buyer's Premium. For more information please view Terms and Conditions for Buyers.

Estimate
£5,000 to £8,000

Lot 2026

Great Britain 1840 Mulready The Remarkable First Day of Issue Usage 1st May: 1d. lettersheet, A69, addressed to Worcester pre-paid in cash and cancelled by neat red tombstone Paid date stamp for "1 MAY 1840", alongside "P.O Strand/1py.P.Paid" straight-line postmark; there are a few faults including soiling and repairing nevertheless a very rare item being one of only four Mulready lettersheets recorded used on the 1st of May (one is in the Postal Museum). R.P.S. Certificate (2022). S.G. ME1. Photo The Mulready envelopes and lettersheets were issued to the public on 1st May 1840, but were not valid for postage until the 6th May. All examples used before the 6th May should either be prepaid or have the postage due paid by the recipient provenance: Robson Lowe auction, October 1944 W.E. Sugden, January 1951 'Chartwell', December 2012 literature: Illustrated in 'Great Britain 1840' by Michael Lea, the London Philatelist, vol. 85, p. 182 (1976) Illustrated in 'May Dates' by Michael Jackson Subject to 20% VAT on Buyer's Premium. For more information please view Terms and Conditions for Buyers.

Estimate
£8,000 to £10,000

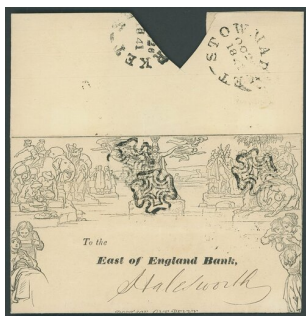
Lot 2027

Great Britain 1840 Mulready One Penny Lettersheets A1, 1841 (26 Oct.) with printed address sent to the East of England Bank, Halesworth and cancelled by three strikes of the black Maltese Cross (contrary to regulations), the reverse with two strikes of Stowmarket despatch c.d.s.; the inside with printed "Please to credit the East of England Bank, Stowmarket, £ ..."; horizontal filing crease; fresh. Photo Subject to 20% VAT on Buyer's Premium. For more information please view Terms and Conditions for Buyers.

Estimate
£120 to £150

Lot 2028

Great Britain 1840 Mulready One Penny Lettersheets A selection cancelled by red Maltese Cross (7): A2 (2), A4, A68, A234, A239, better markings include "exeter/se 9 1840/py post" and undated 'Darwen' postmark separately on face, Maltese Cross of Folkstone showing some doubling of lines, and shades with bright vermilion, dull red, and 'rusty-red' of Ware (latter with Brandon Certificate (2004)). Some small imperfections though generally fine and an appealing group. Subject to 20% VAT on Buyer's Premium. For more information please view Terms and Conditions for Buyers.

Estimate
£300 to £600

Lot 2029

Great Britain 1840 Mulready One Penny Lettersheets A4: 1841 (21 Mar.) forme 1 (displaced stereo) cancelled by two superb strikes of Manchester 'fishtail' Maltese Cross with undated "green acres moor" in lower corner and addressed to Leamington, the reverse with Manchester despatch c.d.s. in red; some peripheral soiling does not detract from this magnificent and charismatic cover. The inside with advertisement for Jell's General Commercial Envelope (MA17A). Probably the finest example of this distinctive cancellation. B.P.A. Cert. (2010). Cat. £8000+. Photoprovenance: Louis Grunin, April 1998 Subject to 20% VAT on Buyer's Premium. For more information please view Terms and Conditions for Buyers.

Estimate
£1,500 to £2,000

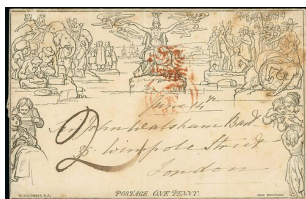
Lot 2030

Great Britain 1840 Mulready One Penny Lettersheets A5 (forme 1) 1840 (14 June) to London, cancelled by a large part strike of a brownish red Maltese Cross, large manuscript "2" in black ink (double the deficiency) and a faint strike of double-circle "more/to/pay" in red, the flap with light strikes of Dover despatch and London arrival c.d.s. A good underpaid cover. Photo Subject to 20% VAT on Buyer's Premium. For more information please view Terms and Conditions for Buyers.

Estimate
£200 to £300

Lot 2031

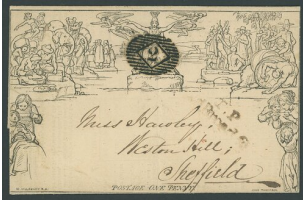

Great Britain 1840 Mulready One Penny Lettersheets A6, 1844 (31 May) forme 1 to Sheffield, cancelled by a strong strike of London Inland Section "2" barred oval with a faint strike of "T.P./Broad St.", the reverse with London despatch and Sheffield arrival c.d.s.. With advertisement of John Besemers & Sons (MA412f); light vertical crease and small fragment missing from opening. A good combination. Photo Subject to 20% VAT on Buyer's Premium. For more information please view Terms and Conditions for Buyers.

Estimate
£250 to £350

Lot 2032



Great Britain 1840 Mulready One Penny Lettersheets A8, (1841 (12 Dec.) forme 1 cancelled by a good strike of the Greenock Maltese Cross to Buckie, the reverse with Greenock despatch, Edinburgh and Buckie date stamps, vertical folding crease. Photo Subject to 20% VAT on Buyer's Premium. For more information please view Terms and Conditions for Buyers.

Estimate
£300 to £500

Lot 2033



Great Britain 1840 Mulready One Penny Lettersheets Four examples cancelled by barred numeral: A10 (forme 1) 1845 (15 Oct.) from Andover to Winchester cancelled by '15'; A35 1856 (16 May) forme 3 from Oxford to Leeds cancelled by '603' and marked "Postage paid"; A226 1847 (27 Sept.) forme 6 London, Edinburgh and Dublin Life Assurance Company advertising sheet from Bristol to London cancelled by '134'; and stereo obscured Scottish Provident Institution blue advertising sheet 1849 (13 Dec.) from Doncaster to Halifax cancelled by two strikes of '225' and Doncaster despatch d.s. on face and Leeds and Halifax d.s. on reverse in blue. One or two small imperfections otherwise a fine and scarce group. Subject to 20% VAT on Buyer's Premium. For more information please view Terms and Conditions for Buyers.

Estimate
£600 to £800

Lot 2034



Great Britain 1840 Mulready One Penny Lettersheets A14 (forme 1, later replaced) 1840 (14 June) to Newcastle, very fine used with a light strike of red Maltese Cross with Market Drayton despatch at lower left, redirected to Wolverhampton bearing a superb strike of Newcastle Under Lyne c.d.s. and a faint manuscript rate mark for the redirection; clean and fine. Subject to 20% VAT on Buyer's Premium. For more information please view Terms and Conditions for Buyers.

Estimate
£150 to £200

Lot 2035

Great Britain 1840 Mulready One Penny Lettersheets A14, 1843 (11 Apr.) forme 1, later replaced, cancelled by a good strike of number 6 in Maltese Cross to Wincanton, redirected to Newcastle-on-Tyne with manuscript "1" for the additional penny postage, the flap with London despatch, Wincanton and Newcastle c.d.s.; the inside with advertisement for Shaw and Sons, Fetter Lane and part printed address (MA477u); some light soiling. Cat. £2250+. Photo Subject to 20% VAT on Buyer's Premium. For more information please view Terms and Conditions for Buyers.

Estimate
£400 to £600

Lot 2036

Great Britain 1840 Mulready One Penny Lettersheets A16 (forme 2) 1842 (6 Aug.) to Bristol cancelled by a good strike of black Maltese Cross which shows solid oval in the central diamond and is struck to the right of Britannia with a faint strike of straight-line "Kingston" alongside, the flap with London despatch and Bristol arrival c.d.s. With Advert for the Atlas assurance Company (S.G. MA103h). An interesting postmark, the London Maltese Cross does occasionally appear with small numbers in the central diamond; Also A81 (forme 4) 1841 (12 April) Orger and Myron, Southampton, Hampshire advertising sheet to London cancelled by two black Maltese Crosses and marked with manuscript "Too Late". A good duo. Subject to 20% VAT on Buyer's Premium. For more information please view Terms and Conditions for Buyers.

Estimate
£300 to £400

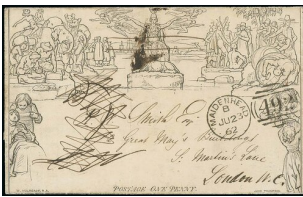
Lot 2037

Great Britain 1840 Mulready One Penny Lettersheets A17, (1862 (23 June) forme 2, with Maidenhead duplex to the right and addressed to London, incorrectly marked with a manuscript "2" for underpayment, subsequently crossed through and Britannia with two horizontal strokes cancellation and thimble arrival on the reverse; vertical crease. An interesting cover, the Mulready envelope still had postal validity despite being withdrawn twenty one years earlier. Photo Subject to 20% VAT on Buyer's Premium. For more information please view Terms and Conditions for Buyers.

Estimate
£400 to £600

Lot 2038

Great Britain 1840 Mulready One Penny Lettersheets A19 (forme 2), 1840 (7 May) to Eccleshall cancelled by a neat strike of red Maltese cross, just struck on the right side of Britannia with London despatch c.d.s. on the flap which opens well for display. Incorrectly delivered with "Missent to" in red ink next to Ellesmere open top c.d.s. There is some light soiling but this is the earliest recorded missent Mulready. PhotoSubject to 20% VAT on Buyer's Premium. For more information please view Terms and Conditions for Buyers.

Estimate
£700 to £900

Lot 2039

Great Britain 1840 Mulready One Penny Lettersheets A47, 1840 (9 June) to Bristol cancelled by a neat brownish red Maltese cross, the reverse with a fine strike of Andover c.d.s. in the same colour, the flap opens well for display; horizontal crease and light wrinkling. R.P.S. Certificate (2022). PhotoSubject to 20% VAT on Buyer's Premium. For more information please view Terms and Conditions for Buyers.

Estimate
£200 to £250

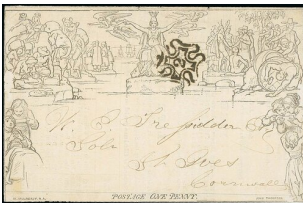
Lot 2040

Great Britain 1840 Mulready One Penny Lettersheets A47, 1844 (12 Mar.) wrapper cancelled by number 2 in Maltese Cross to St. Ives, Cornwall with a faint London despatch on the reverse; light vertical fold. With advertisement for the Atlas Assurance Company (MA103i). Cat. £2400+. PhotoSubject to 20% VAT on Buyer's Premium. For more information please view Terms and Conditions for Buyers.

Estimate
£400 to £600

Lot 2041

Great Britain 1840 Mulready One Penny Lettersheets A54, 1840 (28 May) to Lisburn cancelled by Maltese Cross in brownish red and in black (both Waterford first type) with faint Lisburn arrival (29.5) on the front, the reverse with Waterford despatch and Dublin transit datestamp; light vertical crease and some soiling. A good Irish cover. B.P.A. Certificate (1998). S.G. ME1vk, £12,000. PhotoSubject to 20% VAT on Buyer's Premium. For more information please view Terms and Conditions for Buyers.

Estimate
£1,500 to £2,500

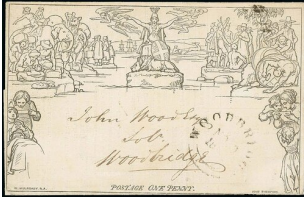
Lot 2042

Great Britain 1840 Mulready One Penny Lettersheets A224 1841 (19 Nov.) forme 6 to Woodbridge, uncanceled and bearing the Woodbridge town c.d.s. on the address side, the reverse with faint London despatch c.d.s. The inside with advertisement for the English and Scottish Law Fire and Life Assurance in blue (MA123). A fine and unusual use of the Town Datestamp. PhotoSubject to 20% VAT on Buyer's Premium. For more information please view Terms and Conditions for Buyers.

Estimate
£600 to £800

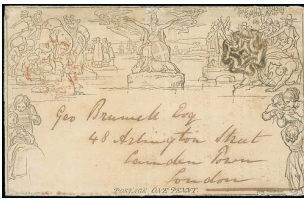
Lot 2043

Great Britain 1840 Mulready One Penny Lettersheets A226, 1842 (26 Sept.) forme 6, cancelled by a good strike of Coventry Maltese Cross centred to the right side, contrary to regulations, the reverse with Coventry despatch and two London arrival datestamps; light crease and some soiling. The inside with advertisement for the Atlas Assurance Company dated 7th April 1842 (MA103g). Cat. £7250+. PhotoSubject to 20% VAT on Buyer's Premium. For more information please view Terms and Conditions for Buyers.

Estimate
£900 to £1,200

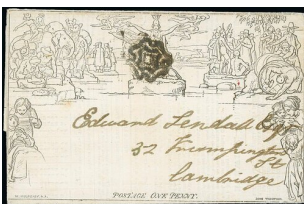
Lot 2044

Great Britain 1840 Mulready One Penny Lettersheets A226, 1843 (1 Aug.) forme 6, cancelled by a very good strike of the distinctive Norwich Maltese Cross (second type), to Cambridge, the reverse with despatch and arrival c.d.s. and handstruck scroll-type "Too Late" in black; exceptionally fine. The inside with advertisement for The Economic Life Assurance Society (MA115b) Delightful. R.P.S. Cert. (2002). Cat. £8500. PhotoSubject to 20% VAT on Buyer's Premium. For more information please view Terms and Conditions for Buyers.

Estimate
£1,000 to £1,500

Lot 2045

Great Britain 1840 Mulready One Penny Lettersheets A237 (forme 6) 1842 (27 Oct.) used locally in London, addressed to Chelsea and cancelled by a neat strike of black Maltese Cross, the flap with "Not known as Directed" and "not known in Cadogan Place, Chelsea" with four transit datestamps on the flap. The inside with advertisement for English and Scottish Law Fire and Life Assurance printed in blue (S.G. MA125A); some age marks, unusual non-delivery. Subject to 20% VAT on Buyer's Premium. For more information please view Terms and Conditions for Buyers.

Estimate
£150 to £200

Lot 2050

Great Britain 1840 Mulready One Penny Lettersheets A255, 1841 (26 Mar.) forme 5, cancelled by Brighton Maltese Cross with a good strike of Uniform Penny Post Brighton "Pd1" (first type) in oval in red with London Paid tombstone arrival below with faint despatch c.d.s. on the reverse. A very interesting updated cover. PhotoSubject to 20% VAT on Buyer's Premium. For more information please view Terms and Conditions for Buyers.

Estimate
£400 to £600

Lot 2051

Great Britain 1840 Mulready One Penny Lettersheets Stereo obscured; 1840 (29 June) to Glasgow, cancelled by a good but oily strike of Bridge of Earne Maltese Cross in red and bearing a superb strike of Glasgow handstruck "2" in black, the flap with fine Bridge of Earne and Glasgow date stamps; minor soiling at foot. A good overweight wrapper. B.P.A. Certificate (2010). PhotoSubject to 20% VAT on Buyer's Premium. For more information please view Terms and Conditions for Buyers.

Estimate
£200 to £250

Lot 2052

Great Britain 1840 Mulready One Penny Lettersheets Stereo obscured; 1840 (22 Nov.) to Ballymena and cancelled by a good strike of a pale red Maltese Cross; the wrapper with two pre-printing paper wrinkles which show quite distinctly on the left side of the wrapper; the flap with Ballycastle despatch, Ballymoney transit and the arrival c.d.s.; some paper ageing but a scarce printing error. PhotoSubject to 20% VAT on Buyer's Premium. For more information please view Terms and Conditions for Buyers.

Estimate
£150 to £200

Lot 2053

Great Britain 1840 Mulready One Penny Lettersheets Stereo Removed; 1840 (30 Nov.) the wrapper has been recut and folded into an envelope, to Manchester, cancelled by red Maltese Cross with the London despatch on the reverse, marked in red ink that it was received on 1st December (possibly by the Post Office). Fine and very unusual. PhotoSubject to 20% VAT on Buyer's Premium. For more information please view Terms and Conditions for Buyers.

Estimate
£120 to £150

Lot 2054

Great Britain 1840 Mulready One Penny Lettersheets Stereo Obscured; 1842 (13 Dec.) to Burton, Westmoreland, folded as an envelope and cancelled, with the right of Britannia, by London Paid tombstone datestamp over a faint strike of "... 1d. paid" handstamp for the additional postage, the flap with Burton arrival c.d.s.; some creases and wrinkles. Scarce. Photo Subject to 20% VAT on Buyer's Premium. For more information please view Terms and Conditions for Buyers.

Estimate
£500 to £800

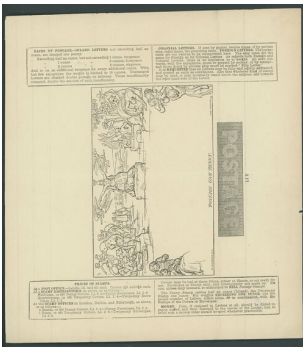
Lot 2055

Great Britain 1840 Mulready One Penny Lettersheets A small group with A17 fine unused, A22 (light soiling); used with A31 (later replaced) 1841 (1 Dec.) from London to Bradford; A67 1841 (6 July) from London to Andover. (4 covers) Subject to 20% VAT on Buyer's Premium. For more information please view Terms and Conditions for Buyers.

Estimate
£250 to £350

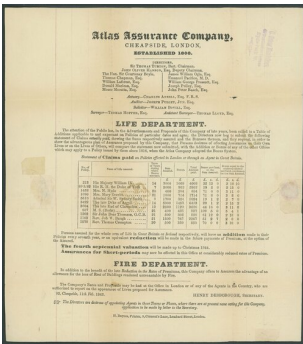
Lot 2056

Great Britain 1840 Mulready Printed Advertisements A selection of 1d. lettersheets with Shaw and Sons A7 and A231, the former being "Extension of Vaccination" sent 1840 (5 Sept.) from London to Barrow on Sour, the latter being "A Practical Treatise" sent 1842 (7 June) from London to Salisbury; Atlas Assurance Company A238 sent 1842 (22 Apr.) from London to Liverpool; The Economic Life Assurance Society A69 unused; English and Scottish Law Fire and Life Assurance (3), two unused, one printed in blue with "Immediate Annuities" middle left, the other with Capital One million and printed in dark blue, A238 sent 1842 (17 Oct.) from London to Maidstone with Subscribed Capital, One Million and is printed in dark blue, and A255 1841 (6 Mar.) from Rickmansworth to London with "Capital £500,000" printed in blue; also Yorkshire Fire and Life A68 unused. One or two imperfections as to be expected, a good group of these scarce lettersheets. MA103f, 115a, 121a, 122b, 123a, 128a, 147a, 477b, 477j Subject to 20% VAT on Buyer's Premium. For more information please view Terms and Conditions for Buyers.

Estimate
£500 to £1,000

Lot 2057

Great Britain 1840 Mulready One Penny Envelope A136 (forme 1) 1840 (11 July) to Airdrie cancelled by Edinburgh Paid c.d.s. struck to the right side of Britannia, the reverse with Glasgow and Airdrie boxed date stamps; a light vertical fold. Scarce. Photo Subject to 20% VAT on Buyer's Premium. For more information please view Terms and Conditions for Buyers.

Estimate
£500 to £800

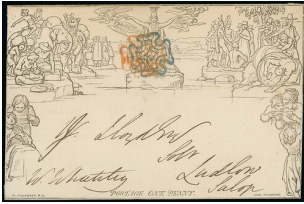
Lot 2058

Great Britain 1840 Mulready One Penny Envelope A139, 1840 (13 June) to Plymouth cancelled by a blackish strike of red Maltese Cross, the reverse with a faint strike of "Kensington/Penny Post" in the same colour ink and Kingston despatch c.d.s.; there are two vertical creases and some light toning; the wax seal has been torn off the reverse with some loss of the stereo number. With R.P.S. Certificate (2022) which states, "with oxidised red Maltese Cross" but this seems a little unlikely as the colour on the reverse is very similar. This is not the brown cancellation; also A145 1840 (10 Oct.) forme 2 from Penrith to Ludlow cancelled by Maltese Crosses in blue and orange-red shades, the reverse with blue Penrith despatch. Brandon and Briefmarkenprüfsteller Certificates (2006), though some doubts have been raised and therefore the cover is offered 'as is'. An interesting duo. Subject to 20% VAT on Buyer's Premium. For more information please view Terms and Conditions for Buyers.

Estimate
£300 to £600

Lot 2059

Great Britain 1840 Mulready One Penny Envelope A141, 1840 (23 July) to Reading cancelled by an oily strike of red Maltese Cross with Teignmouth despatch c.d.s. at foot and large manuscript "2". The envelope has been hand-coloured and with some humorous embellishments including glasses on the elephants and some added tails; one flap has repaired tears and one corner reinforcement. R.P.S. Certificate (2022) which states, "No obvious reason for the manuscript 2 charge mark. Photo Subject to 20% VAT on Buyer's Premium. For more information please view Terms and Conditions for Buyers.

Estimate
£200 to £300

Lot 2060

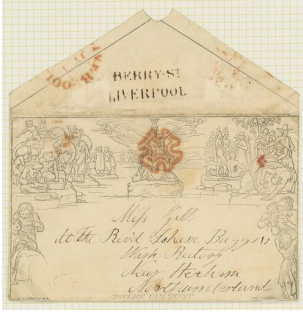

Great Britain 1840 Mulready One Penny Envelope A147; 1840 (1 July) from Liverpool to Hexham cancelled by Maltese Cross in red-orange shade with straight line "berry-st/liverpool" on reverse; A181 (1840 (16 Aug.) from Scarborough to Pershore cancelled by red Maltese Cross in brighter shade and sender's seal on reverse; A281 (forme 5 or 6) 1840 (28 Oct.) from London to Leeds cancelled by three strikes of red Maltese Cross; and stereo obscured 1840 (29 Aug.) from Wexford to Carrickfergus cancelled by Maltese Cross in red-orange shade with Carrickfergus d.s. on face and "broadway/80" mileage mark on reverse. Generally fine and a good group. Subject to 20% VAT on Buyer's Premium. For more information please view Terms and Conditions for Buyers.

Estimate
£400 to £600

Lot 2061



Great Britain 1840 Mulready One Penny Envelope A group of used with A148 1840 (10 June) used locally in Dublin to Sanymount, cancelled by a pale red Maltese Cross with Dublin backstamp; A158 1840 (7 Aug.) cancelled by a distinctive red Maltese Cross from Melrose to Hawich; A181 1840 (25 Aug.) cancelled by a bright orange-red Maltese Cross from London to Camberwell; generally good to fine. (3 covers) Subject to 20% VAT on Buyer's Premium. For more information please view Terms and Conditions for Buyers.

Estimate
£300 to £400

Lot 2062



Great Britain 1840 Mulready One Penny Envelope A150, 1841 (19 June) to Kendal bearing a superb strike of the distinctive Darlington Maltese Cross, the reverse with despatch and arrival c.d.s. in blue; there is a horizontal crease at top. An attractive example of this postmark. R.P.S. Certificate (2022). Photo Subject to 20% VAT on Buyer's Premium. For more information please view Terms and Conditions for Buyers.

Estimate
£250 to £500

Lot 2063

Great Britain 1840 Mulready One Penny Envelope A155, 1840 (19 May) envelope addressed to Lincolnshire, first direction was to Peterborough, then Spalding; cancelled by a neat strike of the red Maltese Cross with straight-line "TP/Temple" in black and Peterborough (20.5) transit c.d.s., the reverse flap with the London despatch c.d.s. A very unusual cover as well as a May date. PhotoSubject to 20% VAT on Buyer's Premium. For more information please view Terms and Conditions for Buyers.

Estimate
£250 to £300

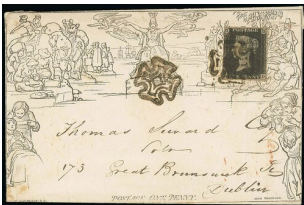
Lot 2064

Great Britain 1840 Mulready One Penny Envelope A158, 1841 (13 June) to Dublin, uprated with 1840 Penny Black, plate 9, KD (strong horizontal guideline) with good margins on three sides, just cut into the top left corner, both stamp and envelope cancelled by black Maltese Cross, the reverse with Lissmore despatch and arrival date stamps; some bends and creases, one affecting the Penny Black. R.P.S. Certificate (2022). PhotoSubject to 20% VAT on Buyer's Premium. For more information please view Terms and Conditions for Buyers.

Estimate
£500 to £800

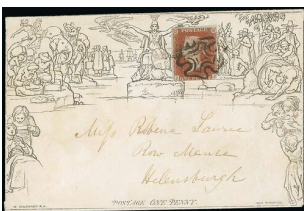
Lot 2065

Great Britain 1840 Mulready One Penny Envelope A163 (forme 3) 1841 (24 May) to Helensburgh uprated with 1841 1d. red-brown, plate 9, JJ (mixed margins, just cut into right side) tied by black Maltese Cross, the reverse with Edinburgh despatch c.d.s.; a good cover. Cat. £12,500. PhotoSubject to 20% VAT on Buyer's Premium. For more information please view Terms and Conditions for Buyers.

Estimate
£1,500 to £2,000

Lot 2066

Great Britain 1840 Mulready One Penny Envelope Forme 4, a complete sheet of twelve impressions; folded square and there is some paper splitting, otherwise in good condition, A178 shows a small pre-printing paper wrinkle, S.G. ME2a, £5,500 Subject to 20% VAT on Buyer's Premium. For more information please view Terms and Conditions for Buyers.

Estimate
£1,000 to £1,500

Lot 2067

Great Britain 1840 Mulready One Penny Envelope A285, second series, 1842 (7 Feb.) cancelled by a neat strike of black Maltese Cross to Shrewsbury, the reverse with Carnarvon despatch and arrival c.d.s.; clean and fine. Only two recorded by S.G., one unused and one used. B.P.A. Certificate (2010). S.G. ME2f, £750. PhotoSubject to 20% VAT on Buyer's Premium. For more information please view Terms and Conditions for Buyers.

Estimate
£250 to £350

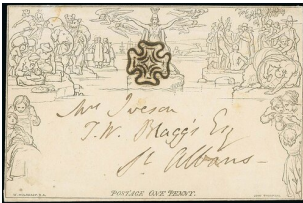
Lot 2068

Great Britain 1840 Mulready One Penny Envelope A287, second series, 1841 (18 Feb.) to St. Albans, cancelled by a superb strike of black Maltese Cross with faint London despatch c.d.s. on the reverse (an early date for the official use of black ink). The second series envelopes are rare, only one unused and one used examples are recorded of A287 are recorded by S.G. PhotoSubject to 20% VAT on Buyer's Premium. For more information please view Terms and Conditions for Buyers.

Estimate
£500 to £1,000

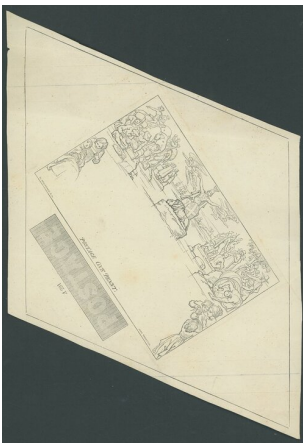
Lot 2069

Great Britain 1840 Mulready One Penny Envelope A291, second series; unused; a few minor wrinkles, generally fine. Rare, S.G. records only one unused and one used. S.G. ME2f, £550 Subject to 20% VAT on Buyer's Premium. For more information please view Terms and Conditions for Buyers.

Estimate
£150 to £250

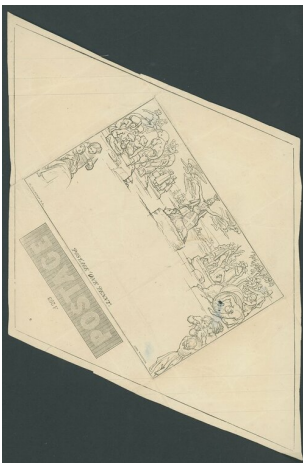
Lot 2070

Great Britain 1840 Mulready One Penny Envelope A293, A298, second series, both are unused; A293 with some creases and wrinkling and a few thins on the reverse from the removal of old mounts; A298 with the end of one corner missing. good to fine. Rare, S.G. records only one example unused and one used for each of these. (2 covers) Subject to 20% VAT on Buyer's Premium. For more information please view Terms and Conditions for Buyers.

Estimate
£200 to £400

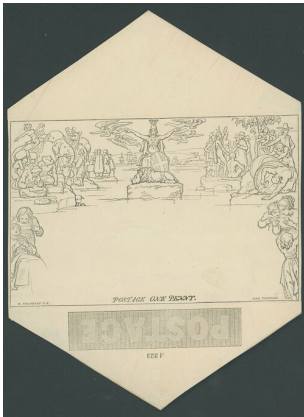
Lot 2071

Great Britain 1840 Mulready One Penny Envelope No. 323, second series, unused; side flaps missing, otherwise fresh. Rare. S.G. records only one unused example. Subject to 20% VAT on Buyer's Premium. For more information please view Terms and Conditions for Buyers.

Estimate
£150 to £200

Lot 2072

Great Britain 1840 Mulready Two Pence Letter Sheet No. 90, 1848 (15 Mar.) to Lynn in Norfolk and cancelled by London Inland Section "17" numeral with London despatch and Lynn arrival. One side flap is virtually missing and there are two heavy vertical folding creases where this wrapper was originally, unconventionally folded (used as a wrapper). Unusual. S.G. ME3xa, £2400. Photo. Subject to 20% VAT on Buyer's Premium. For more information please view Terms and Conditions for Buyers.

Estimate
£300 to £500

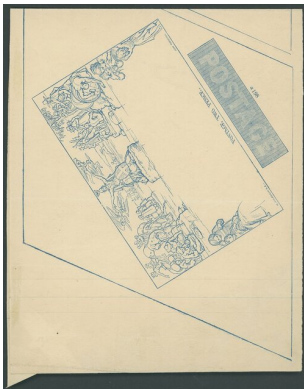
Lot 2073

Great Britain 1840 Mulready Two Pence Letter Sheet No. 94, 1841 (2 May) wrapper to Cambridge cancelled by a part strike of black Maltese Cross, the reverse bearing "ship letter/liverpool" open circle date stamp, London transit (3.8) and Cambridge arrival (4.8); vertical folding crease and some light soiling; unusual use of the ship letter date stamp. Photo. Subject to 20% VAT on Buyer's Premium. For more information please view Terms and Conditions for Buyers.

Estimate
£400 to £600

Lot 2074

Great Britain 1840 Mulready Two Pence Letter Sheet No. 94; 1841 (2 May) wrapper to Cambridge cancelled by a part strike of black Maltese Cross, the reverse bearing "ship letter/liverpool" open circle date stamp, London transit (3.8) and Cambridge arrival (4.8); vertical folding crease and some light soiling; unusual use of the ship letter date stamp. Photo. Subject to 20% VAT on Buyer's Premium. For more information please view Terms and Conditions for Buyers.

Estimate
£300 to £400

Lot 2075



Great Britain 1840 Mulready Two Pence Lettersheet 104, 1841 (4 Mar.) wrapper to Leeds cancelled by black Maltese Cross with open top Leeds Arrival alongside, the reverse with London "OCS" Maltese Cross despatch date stamp and an advertising wafer seal "cheap bread/is a blessing to every community"; some light soiling. Photo Subject to 20% VAT on Buyer's Premium. For more information please view Terms and Conditions for Buyers.

Estimate
£200 to £300

Lot 2076



Great Britain 1840 Mulready Two Pence Envelope 198, 1842 (24 Jan.) envelope to Measham cancelled by a black Maltese Cross with Ashby de la Zouch despatch c.d.s. in lower corner; red wax seal on the reverse. Photo Subject to 20% VAT on Buyer's Premium. For more information please view Terms and Conditions for Buyers.

Estimate
£400 to £500

Lot 2077



Great Britain 1840 Mulready Two Pence Envelope 201, a202, a203 strip of three unused; folded vertically in six places Subject to 20% VAT on Buyer's Premium. For more information please view Terms and Conditions for Buyers.

Estimate
£400 to £500

Lot 2078

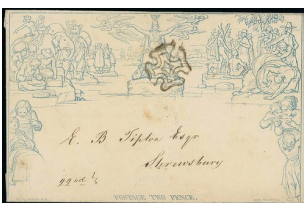

Great Britain 1840 Mulready Two Pence Envelope 211 unplaced stereo, 1842 (22 Mar.) to Shrewsbury, neatly cancelled by a fine strike of black Maltese Cross, the reverse with Carnarvon and Shrewsbury c.d.s.; one flap with repaired tear. Scarce, it is thought that only three examples have been recorded. B.P.A. Certificate (2010). S.G. ME4c, £2795. Photo Subject to 20% VAT on Buyer's Premium. For more information please view Terms and Conditions for Buyers.

Estimate
£800 to £1,000

Lot 2079

Great Britain 1840 Mulready Coloured Crosses One Penny Lettersheet: A16, 1840 (11 May) forme 2, to Manchester, cancelled by a light strike of Maltese Cross in magenta (dull shade) with open-circle Lancaster despatch c.d.s. in the same colour in lower corner; some light soiling. A good early May date cover. Brandon Cert. (2008). Photoliterature: Recorded in Rockoff and Jackson, Encyclopaedia of the Maltese Cross, Vol. 3, pg. 433 Provenance: Grunin, Spink April 2, 1998, lot 126 Subject to 20% VAT on Buyer's Premium. For more information please view Terms and Conditions for Buyers.

Estimate
£800 to £1,200

Lot 2080

Great Britain 1840 Mulready Coloured Crosses One Penny Lettersheet: A24, 1840 (14 Nov.) to Strand, London cancelled by a neat strike of pink Maltese Cross of Atherstone with the despatch c.d.s. in the same colour struck in the lower corner with the arrival c.d.s. on the reverse. There are two vertical filing creases and the original address crossed through, bleached out and replaced. One of only two of these pink crosses recorded. Mike Jackson Certificate (2022). Photo Subject to 20% VAT on Buyer's Premium. For more information please view Terms and Conditions for Buyers.

Estimate
£500 to £600

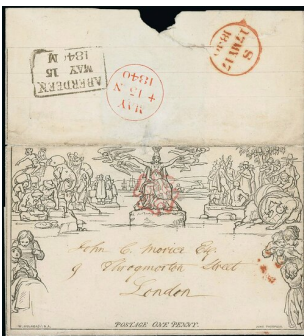
Lot 2081

Great Britain 1840 Mulready Coloured Crosses One Penny Lettersheet: Stereo obscured; 1840 (15 May) wrapper to London cancelled by a light strike of the ruby Maltese Cross of Aberdeen, the flap bearing Aberdeen despatch date stamp with Edinburgh and London c.d.s.; clean and fine. A good May date cover. Brandon Certificate (1994). S.G. ME1v1, £4000+. Photo Subject to 20% VAT on Buyer's Premium. For more information please view Terms and Conditions for Buyers.

Estimate
£600 to £800

Lot 2082

Great Britain 1840 Mulready Coloured Crosses Brownish red: 1d. envelope, A133, 1840 (1 June) to Muirdrum, Forfarshire cancelled by a neat strike of this interesting coloured cross, the reverse with Monaghan despatch c.d.s. with Belfast and Edinburgh transit; there are a few faults around the black wax seal on the reverse and some minor stains and edge damage. With R.P.S. certificate (2022) which states "with oxidised red Maltese cross". Photo This is the only recorded cover from Monaghan during the red Maltese Cross period. Although listed as purple-brown in Jackson's book, there are no supporting covers to confirm this as a distinct shade. This cover was previously offered in auction described as "in a maroon shade" Subject to 20% VAT on Buyer's Premium. For more information please view Terms and Conditions for Buyers.

Estimate
£200 to £400

Lot 2083

Great Britain 1840 Mulready Caricatures Fores No.1 by Jon Leech: 1840 (11 Sept.) to Uppingham with London Paid tombstone and a double strike of "Dulwich/2d paid" struck in red, the reverse with Dulwich despatch c.d.s. in red; some creasing and soiling. A good example of this famous cover. Photo Subject to 20% VAT on Buyer's Premium. For more information please view Terms and Conditions for Buyers.

Estimate
£800 to £1,000

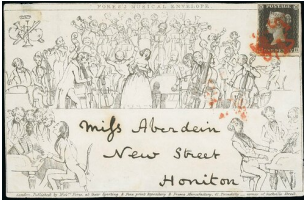
Lot 2084

Great Britain 1840 Mulready Caricatures Fores No 2, Musical envelope: 1840 front addressed to Honiton bearing 1840 1d. black, plate 6, QB (four large to very large margins with minute tear at bottom) tied by Maltese Cross in red; some paper adherences on the reverse otherwise fresh and fine. A very rare combination being one of just three recorded Fores Musical envelopes bearing 1d. black. K.A. Louis Certificate (2001). Photo provenance: E.E. Yates, February 1949 Subject to 20% VAT on Buyer's Premium. For more information please view Terms and Conditions for Buyers.

Estimate
£500 to £700

Lot 2085

Great Britain 1840 Mulready Caricatures Fores No. 2, Musical Envelope: 1844 (26 July) to Aylsham, Norfolk and cancelled by London tombstone Paid date stamp and marked "Paid" in upper corner; some trivial soiling. Photo Subject to 20% VAT on Buyer's Premium. For more information please view Terms and Conditions for Buyers.

Estimate
£600 to £800

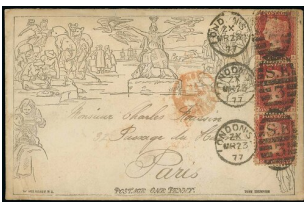
Lot 2086

Great Britain 1840 Mulready Caricatures J.H. Lacy 1877 (23 Mar.) facsimile envelope produced by J. Lacy (London stamp dealer) addressed to Paris bearing 1864-79 1d. plate 186, JA-LA strip of three tied by London S.E. duplex with Calais transit alongside; some ageing. Photo Subject to 20% VAT on Buyer's Premium. For more information please view Terms and Conditions for Buyers.

Estimate
£150 to £200

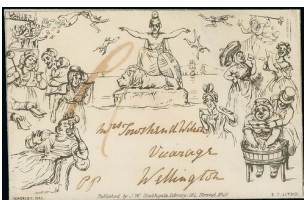
Lot 2087

Great Britain 1840 Mulready Caricatures Southgate No.2, Ladies School: 1840 (15 Aug.) from Shrewsbury to Wellington, postage paid "1d." in cash; large repaired tear at right, otherwise attractive and rare, only fourteen used examples known. Photo Subject to 20% VAT on Buyer's Premium. For more information please view Terms and Conditions for Buyers.

Estimate
£300 to £600

Lot 2088

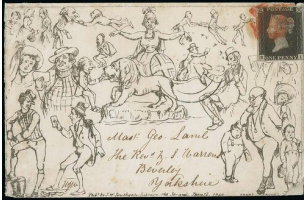

Great Britain 1840 Mulready Caricatures J.W. Southgate Number 5, Pickwick: 1840 (18 June?) to Beverley bearing 1840 Penny Black, plate 2, BI (small to large margins) tied by a fair strike of an oily red Maltese Cross and a very indistinct strike of the despatch c.d.s. alongside (Spalding?). Photo Subject to 20% VAT on Buyer's Premium. For more information please view Terms and Conditions for Buyers.

Estimate
£1,000 to £1,500

Lot 2089



Great Britain 1840 Mulready Caricatures William Spooner Number 9: 1843 (17 Oct.) turned and the outside used to Dublin with 1841 1d. red-brown NK (good to large margins) tied by two strikes of black Maltese Cross with boxed "No.6" alongside with Black Rock arrival c.d.s., the reverse with Canterbury despatch. London and Dublin date stamps. The sender has added his own additions to the cartoons. Unusual and interesting. Photo Subject to 20% VAT on Buyer's Premium. For more information please view Terms and Conditions for Buyers.

Estimate
£800 to £1,200

Lot 2090



Great Britain 1840 Mulready Caricatures William Spooner A selection of unused with numbers 2, 3, 5, 6, 8 and 12; fine. (6 covers) Subject to 20% VAT on Buyer's Premium. For more information please view Terms and Conditions for Buyers.

Estimate
£400 to £500

Lot 2091

Great Britain 1840 Mulready Caricatures William Spooner A group of hand-coloured unused covers with numbers 7 (Musical), 8 (England Expects), 10 (sporting), 12 (Tally Oh) and 13 (War in Syria); good to fine. (5 covers) Subject to 20% VAT on Buyer's Premium. For more information please view Terms and Conditions for Buyers.

Estimate
£400 to £500

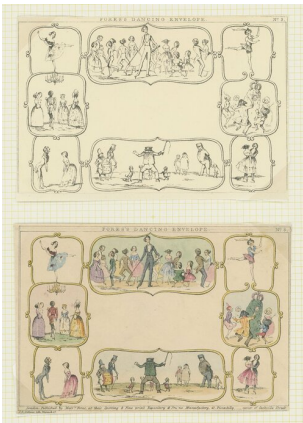
Lot 2092

Great Britain 1840 Mulready Caricatures A group of unused envelopes with Fores No. 1 by John Leech, No. 2 Musical. No. 4 Hunting, No. 5 Racing, No. 6 Coaching and No. 10 Christmas, and No. 3 Dancing Envelope hand coloured and so-called 'proof printed thin paper; also Southgate No. 4 Blarney Stone and No. 6 Papal. A fine selection (10 covers) Subject to 20% VAT on Buyer's Premium. For more information please view Terms and Conditions for Buyers.

Estimate
£400 to £500

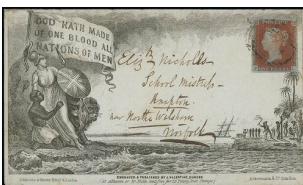
Lot 2093

Great Britain Pictorial Envelopes Anti Slavery Valentine's: Second Type: State 1; 1850 envelope to Knapton, Norfolk bearing 1841 1d. red-brown on blued paper, FL (good margins but cut into at left) tied by indistinct numeral; a good cover. Photo Subject to 20% VAT on Buyer's Premium. For more information please view Terms and Conditions for Buyers.

Estimate
£500 to £700

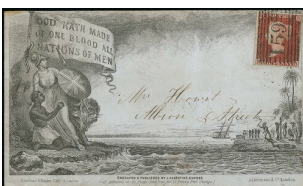
Lot 2094

Great Britain Pictorial Envelopes Anti Slavery Valentine's: Second Type: State 1; 1851 (11 Mar.) local Glasgow envelope bearing 1841 1d. red-brown, BB (touched to large margins) cancelled by a neat Scottish "159" numeral with Glasgow c.d.s. on the reverse. Photo Subject to 20% VAT on Buyer's Premium. For more information please view Terms and Conditions for Buyers.

Estimate
£500 to £700

Lot 2095

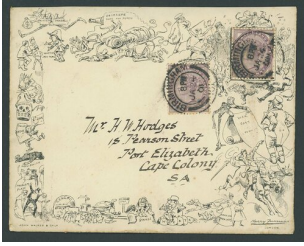

Great Britain Pictorial Envelopes Boer War 1901 (24 Jan.) Harry Furniss "Boer War" illustrated envelope to Port Elizabeth, Cape Colony bearing 1881 1d. lilac (2) tied by Birmingham despatch c.d.s., part arrival on the reverse; flap missing, otherwise fine. Photo Subject to 20% VAT on Buyer's Premium. For more information please view Terms and Conditions for Buyers.

Estimate
£200 to £300

Lot 2096



Great Britain Pictorial Envelopes Crimean War 1855 (c.) attractive printed handcoloured surround frame showing British and French flags, inscribed "alma" and "inkerman", unused bearing 1d. stars plus a used example to Hawshurst, Kent (two flaps missing). Photo provenance: 'Daisy', October 1996 Subject to 20% VAT on Buyer's Premium. For more information please view Terms and Conditions for Buyers.

Estimate
£300 to £400

Lot 2097



Great Britain Pictorial Envelopes God Save The Queen 1852 (c.) envelope with design printed in light green featuring a crown over frame with lion and unicorn at sides and legend in scroll beneath; bearing 1841 1d. red-brown, KG (good to large margins but cut into right side) tied on envelope to Cork by Irish "62" numeral, the reverse with Belfast despatch and Cork arrival. Rare, possibly the only recorded used example. Offered together with unused blue envelope believed to be a trial printing. Subject to 20% VAT on Buyer's Premium. For more information please view Terms and Conditions for Buyers.

Estimate
£400 to £600

Lot 2098

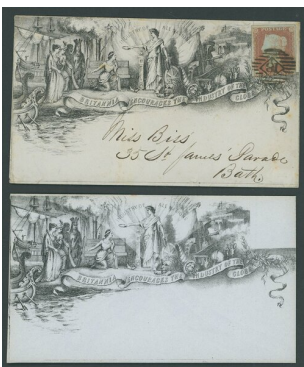

Great Britain Pictorial Envelopes Industry of All Nations Valentine's: 1851 (4 Nov.) envelope to Bath bearing 1841 1d. red-brown, FF (margins touching to large) tied by London "81" numeral, the reverse with London and Bath (blue) c.d.s.; some minor soiling. Also a fine unused envelope in bluish, (2 covers). Photo Subject to 20% VAT on Buyer's Premium. For more information please view Terms and Conditions for Buyers.

Estimate
£400 to £600

Lot 2099

Great Britain Pictorial Envelopes Nuneaton Union 1841 (10 June) the entire lettersheet to Coventry bearing 1841 1d. red-brown, plate 10, FD (close to large margins all round) tied by two strikes of black Maltese Cross (contrary to regulations) with a light strike of the framed "No. 1" at left; the reverse with a faint strike of the Coventry double-arc c.d.s. in red; there are two light vertical folds well clear of the adhesive and do not detract from the wonderful appearance of this extremely rare entire. Only five or six covers are known, this is possibly the only one bearing the original 1841 adhesive (the others with Penny Blacks). B.P.A. Certificate (2004). Photoprovenance: Louis Grunin, May 2004 Subject to 20% VAT on Buyer's Premium. For more information please view Terms and Conditions for Buyers.

Estimate
£1,000 to £1,500

Lot 2100

Great Britain Pictorial Envelopes Ocean Penny Post Bradshaw & Blacklock: State 4; 1853 (2 Mar.) bluish envelope used to Warrington bearing 1841 1d. red-brown, TL (mixed margins) just tied by an indistinct numeral, the reverse with faint despatch c.d.s. and Warrington arrival in green; a couple of trivial age marks. Photo Subject to 20% VAT on Buyer's Premium. For more information please view Terms and Conditions for Buyers.

Estimate
£250 to £350

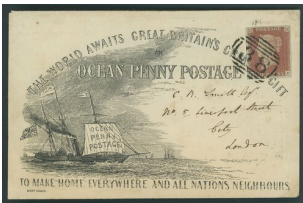
Lot 2101

Great Britain Pictorial Envelopes Ocean Penny Post Charles Gilpin: State 1; 1849 (2 Oct.) envelope to London bearing 1841 1d. red-brown, PF (good to large even margins) well tied by "38" numeral, the reverse with Aylesbury despatch and London arrival; part of the flap missing, otherwise fine. Photo Subject to 20% VAT on Buyer's Premium. For more information please view Terms and Conditions for Buyers.

Estimate
£300 to £400

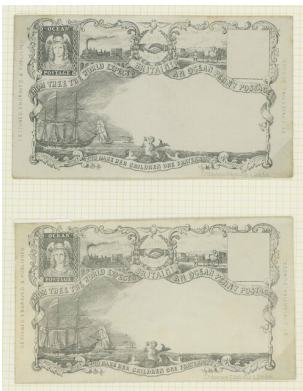
Lot 2102

Great Britain Pictorial Envelopes Ocean Penny Post Valentine's First Design: A selection of unused with state 1, state 3 (2), state 5a (2) one bearing 1d. plate 192 unused, and state 10; generally fine. (6 covers) Subject to 20% VAT on Buyer's Premium. For more information please view Terms and Conditions for Buyers.

Estimate
£350 to £500

Lot 2103

Great Britain Pictorial Envelopes Ocean Penny Post Valentine's First Design: State III; 1850 (9 July) envelope to Sunderland bearing 1841 1d. red-brown, plate 99, PK (good to large margins, just cut into top left corner) tied by Scottish numeral, the reverse with Glasgow despatch and Sunderland arrival datestamps. A good cover. PhotoSubject to 20% VAT on Buyer's Premium. For more information please view Terms and Conditions for Buyers.

Estimate
£400 to £600

Lot 2104

Great Britain Pictorial Envelopes Ocean Penny Post Valentine's First Design: State Va; 1851 (5 Mar.) envelope to Bath bearing 1841 2d. blue, plate 4, RL (large to very large margins all round) tied by London "8" numeral, the reverse bearing the despatch c.d.s. and a faint Bath arrival (6.5) in blue. A very scarce franking. PhotoSubject to 20% VAT on Buyer's Premium. For more information please view Terms and Conditions for Buyers.

Estimate
£800 to £1,200

Lot 2105

Great Britain Pictorial Envelopes Ocean Penny Post Valentine's First Design: State Va; 1851 (20 Aug.) envelope to Selkirk bearing 1841 1d. red-brown, AC (small to good margins all round) (tied by Scottish "62" numeral of Burntisland and with faint Selkirk arrival at left, the reverse with the despatch c.d.s. and Edinburgh transit; light soiling on the reverse. PhotoSubject to 20% VAT on Buyer's Premium. For more information please view Terms and Conditions for Buyers.

Estimate
£300 to £500

Lot 2106

Great Britain Pictorial Envelopes Peace Valentine's First Type: State 2; 1851 (2 July) envelope to Margate bearing 1841 1d. red-brown, SJ (mixed margins) tied by London "26" numeral, the reverse with London and Margate c.d.s.; some light soiling. PhotoSubject to 20% VAT on Buyer's Premium. For more information please view Terms and Conditions for Buyers.

Estimate
£300 to £500

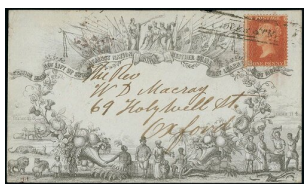
Lot 2107

Great Britain Pictorial Envelopes Peace Valentine's First Type: State 2; 1857 (27 Mar.) envelope to Oxford bearing 1d. Stars tied by Hanover Street Scotts Local type V, the reverse bearing Edinburgh and Oxford (28.3) c.d.s. Very few envelopes are cancelled by Scotts Local postmarks. PhotoSubject to 20% VAT on Buyer's Premium. For more information please view Terms and Conditions for Buyers.

Estimate
£400 to £600

Lot 2108

Great Britain Pictorial Envelopes Peace Valentine's First Type: State 2 1862 (24 Jan.) envelope to Liverpool bearing 1d. Stars tied by Scottish numeral, the reverse with Blairgowrie and Liverpool (25.1) c.d.s.; a few age marks around the adhesive. PhotoSubject to 20% VAT on Buyer's Premium. For more information please view Terms and Conditions for Buyers.

**Estimate
£300 to £500**

Lot 2109

Great Britain Pictorial Envelopes Shakespeare 1851 (14 July) this beautiful pictorial envelope to Brighton bearing 1841 1d. red-brown, plate 100, NK (small to large margins) cancelled by London numeral, the reverse with the despatch c.d.s. and Brighton arrival (15.7) in blue with the fancy-type lettering of "shakespeare" on the flap. Good to fine and an early date for this design. PhotoSubject to 20% VAT on Buyer's Premium. For more information please view Terms and Conditions for Buyers.

**Estimate
£800 to £1,200**

Lot 2110

Great Britain Pictorial Envelopes Universal Brotherhood Valentine's: 1851 (4 June) envelope to Bath bearing 1841 2d. plate 4, QB (small to very large margins) cancelled by London "19" numeral, the reverse with London and Bath (5.6) c.d.s. A rare franking. Also an unused envelope state 5. (2 covers). PhotoSubject to 20% VAT on Buyer's Premium. For more information please view Terms and Conditions for Buyers.

**Estimate
£600 to £900**

Lot 2111

Great Britain Pictorial Envelopes Victoria and Albert 1842 (11 May) first type envelope with side panels lettered "V" and "A" (non serif type) addressed to Paisley, the address side with Strathaven boxed date stamp and Edinburgh transit. the reverse with boxed Paisley arrival, there is a manuscript "1" in red ink to denote postage paid. A fine example of this important cover being one of just six recorded. PhotoSubject to 20% VAT on Buyer's Premium. For more information please view Terms and Conditions for Buyers.

**Estimate
£4,000 to £8,000**

Lot 2112

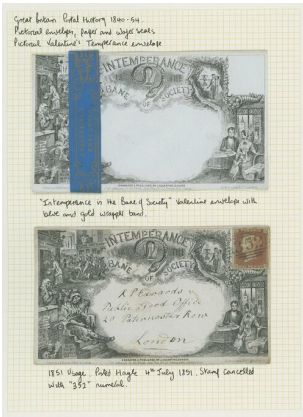

Great Britain Pictorial Envelopes Valentine's Temperance Envelope 1851 (4 July) envelope to London bearing 1841 1d. (good to large margins) cancelled by "352" numeral, the reverse with Hale despatch and London arrival c.d.s.; also a fine unused envelope with the original wrapper band in gold on blue. Photo. (2 covers) Subject to 20% VAT on Buyer's Premium. For more information please view Terms and Conditions for Buyers.

**Estimate
£220 to £280**

Lot 2113



Great Britain Pictorial Envelopes A selection of envelopes with Valentine's Intemperance States 1 and 5 plus 1850s Deraedemaker reprint, State 2 (4), two unusually with original wrapper bands in yellow and gold and pink and gold respectively and unissued Peace design; Ocean Penny Post Myers State 1 and League of Universal Brotherhood State 1 unused, Bradshaw and Blacklocks State 2 on bluish paper, State 3 on cream and Charle Cilpin States 1 and 2, all unused. A fine and scarce group, Subject to 20% VAT on Buyer's Premium. For more information please view Terms and Conditions for Buyers.

**Estimate
£400 to £600**

Lot 2114

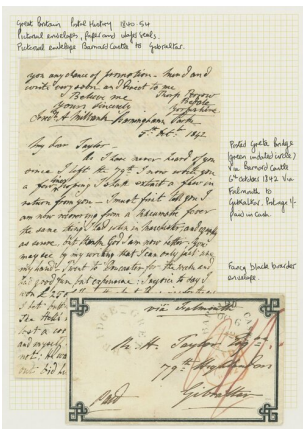

Great Britain Pictorial Envelopes 1842-52, a small selection of specially printed envelopes including 1842 (6 Oct.) 'fancy' printed envelope with black border from Greta Bridge to Gibraltar rated "1/-"; two embossed ladies envelopes to Christchurch and Ludlow respectively, and Free Trade and Corn Law Repeal embossed envelope paid with 1841-53 1d. red-brown tied by Irish '66' to Banbridge. A scarce and attractive group. Subject to 20% VAT on Buyer's Premium. For more information please view Terms and Conditions for Buyers.

**Estimate
£300 to £400**

Lot 2115



Great Britain Advertising Envelopes 1842-1900, a charming group of used advertising envelopes including 1843 Wholesale and Retail Stationers with list of prices "Envelopes with Penny Stamp, 1s. per Doz. for ready money only", addressed to Great Yarmouth and bearing 1841 1d. red-brown tied by '2' in Maltese Cross; 1854 with John Arliss (Plymouth agent) embossed flap to Helston; 1878 Wellington Knife Polish 1d. pink envelope to Sheffield; 1890s Blundell Spence & co. unused; 1900 "United we Stand, Divided We Fall" red and blue envelope to Matlock bearing Jubilee 3d.; 1864 Fire Office and Sun Life Assurance Society envelope to Nottingham bearing 1d. stars; 1842 "The Only House in London Where you can purchase Penny Post Stamps Envelopes for One Shilling Per Dozen" sent to Royston "Ware X Post" bearing 1d. red-brown, Plate 16; and 1876 printed envelope illustrating railway trains and warehouses, addressed to Hyde Park. A most attractive group. Subject to 20% VAT on Buyer's Premium. For more information please view Terms and Conditions for Buyers.

Estimate
£600 to £800

Lot 2116



Great Britain Advertising Envelopes Anderson & Son 1876 (12 Jan.) blue envelope to France bearing 1870 1/2d. plate 5 and 1d. plate 124 pair tied by Neville St., Newcastle on Tyne duplex with the company's details in the upper corner printed in red (importers of wine and brandy), the reverse is covered by a magnificent illustration of their premises overstruck by Cognac arrival c.d.s.; there are a couple of light folds. A charming cover. Photo Subject to 20% VAT on Buyer's Premium. For more information please view Terms and Conditions for Buyers.

Estimate
£200 to £300

Lot 2117

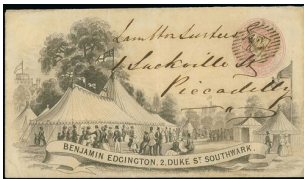

Great Britain Advertising Envelopes Benjamin Edgerton 1857 (18 July) second design on Penny Pink stationery envelope depicting marquees on the grounds of Windsor Castle, to Piccadilly and cancelled by London "32" numeral; a couple of vertical folds. Photo Subject to 20% VAT on Buyer's Premium. For more information please view Terms and Conditions for Buyers.

Estimate
£300 to £500

Lot 2118

Great Britain Advertising Envelopes Ella with the Wonders of the Magic Ring 1858 (1 Oct.) local London envelope bearing gold crowned frame around the legend "Ella with The Wonders of the Magic Ring is coming", a 1d. Stars has been placed in the centre of the frame (contrary to regulations) and tied by neat London "71" duplex with the date stamp applied again at right. The adhesive has been lifted and hinged back to show the central wording. Photo Subject to 20% VAT on Buyer's Premium. For more information please view Terms and Conditions for Buyers.

Estimate
£250 to £400

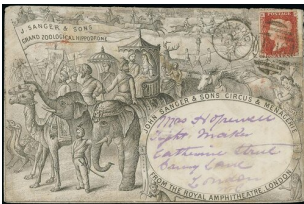
Lot 2119

Great Britain Advertising Envelopes John Sanger & Sons Circus & Menagerie 1879 (8 Nov.) this marvelous circus design to London bearing 1d. plate 210 tied by Barking duplex and with London arrival date stamps on the reverse. black on front elaborate depictions of elephants, camels, horses and performers, purple on back, showing the Lord Mayor's procession. Some small imperfections barely detract from this delightful cover. Photo Subject to 20% VAT on Buyer's Premium. For more information please view Terms and Conditions for Buyers.

Estimate
£800 to £1,200

Lot 2120

Great Britain Advertising Envelopes John Warner & Sons Double Action Syringe: 1863 (7 Mar.) opened-out Penny Pink envelope (die 102) to Bishopsgate Without cancelled by London EC/32 duplex; the printing is in purple. Exceptionally fine and desirable. Photo Subject to 20% VAT on Buyer's Premium. For more information please view Terms and Conditions for Buyers.

Estimate
£800 to £1,000

Lot 2121

Great Britain Advertising Envelopes John Warner & Sons Hydraulic Engines: 1862 (27 Oct.) Penny Pink envelope (die 95) with the elaborate illustrations in light purple, to Aylesbury and cancelled by London "5" Pearson-Hill duplex with the arrival c.d.s. on the reverse; fine and attractive, the reverse including "Big Ben 14 tons". Photo Subject to 20% VAT on Buyer's Premium. For more information please view Terms and Conditions for Buyers.

Estimate
£700 to £900

Lot 2122

Great Britain Advertising Envelopes John Warner & Sons Ladies Aquajet: 1867 (5 June) Penny Pink envelope (die 147) with the elaborate advertising printed in pink, to Regents Park and cancelled by London "4" Pearson-Hill parallel Motion Machine with red arrival c.d.s. on the flap; ink spot at foot, otherwise fine. PhotoSubject to 20% VAT on Buyer's Premium. For more information please view Terms and Conditions for Buyers.

Estimate
£700 to £900

Lot 2123

Great Britain Advertising Envelopes John Warner & Sons Wells and Fire Engines: 1873 (19 June) Penny Pink envelope (die 161) to Luton, cancelled by London "97" numeral with the arrival c.d.s. on the reverse. The elaborate illustration are printing in purple, the front with Hand-powered Frame for Deep Wells and Portable Fire Engine; fine. PhotoSubject to 20% VAT on Buyer's Premium. For more information please view Terms and Conditions for Buyers.

Estimate
£500 to £800

Lot 2124

Great Britain Advertising Envelopes King O' Scots 1868 (9 Oct.) theatrical envelope to promote the play of the same name, used locally in London bearing 1d. plate 109, AD tied by a good strike of London W.C. duplex. The cover with a few peripheral faults, especially at foot, nevertheless and good example of this popular envelope. PhotoThis play, by Andrew Halliday, was staged from 22nd September 1866 at the Drury Lane Theatre. The illustration depicts two gentlemen in period costume fighting with swords in front of a lady looking onSubject to 20% VAT on Buyer's Premium. For more information please view Terms and Conditions for Buyers.

Estimate
£500 to £1,000

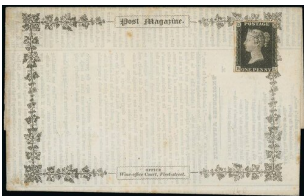
Lot 2125

Great Britain Advertising Envelopes Post Magazine 1840 (c.) unused lettersheet with elaborate border bearing 1840 Penny Black, plate 5, BL (cut into right side); a few age marks around the folds and slight soiling. The first issues had the adhesive already attached to the lettersheet. A desirable unused example as very few recorded. PhotoSubject to 20% VAT on Buyer's Premium. For more information please view Terms and Conditions for Buyers.

Estimate
£1,000 to £1,500

Lot 2126

Great Britain Advertising Envelopes Poulton's (Gift Shop) 1887 (1 Oct.) envelope to Norwich bearing 1881 1d. lilac tied by Lee squared c.d.s. with the arrival c.d.s. on the reverse. The illustrations, printed in carmine, feature a distracted photographer taking a picture of a group standing by a church ruin, his camera about to be knocked over by a bull; the reverse shows children dressed as adults outside the Poulton's shop. A couple of small faults. Unusual. Photoprovenance: 'Daisy', October 1996 Subject to 20% VAT on Buyer's Premium. For more information please view Terms and Conditions for Buyers.

Estimate
£200 to £300

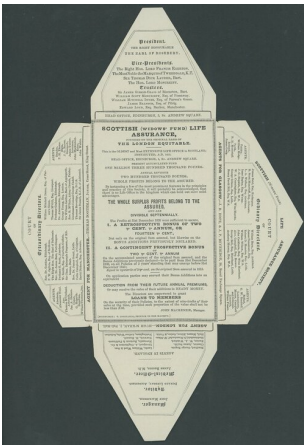
Lot 2127

Great Britain Advertising Envelopes Scottish Widows' 1841 (c.) unused envelope bearing, on the inside, various advertisements for the Scottish (Widows' Fund) Life assurance; the front bears 1841 1d. red-brown, plate 24, JA (good to large margins. Condition is superb. Photo Subject to 20% VAT on Buyer's Premium. For more information please view Terms and Conditions for Buyers.

Estimate
£300 to £500

Lot 2128

Great Britain Advertising Envelopes Stocken's Account Books 1842 (11 Oct.) opened-out envelope to Ryde, Isle of Wight bearing 1841 1d. red-brown, HL (good to enormous margins, jut cut into N.E. corner) tied by black Maltese Cross, the reverse with London despatch and Ryde arrival (12.10). The inside with Stocken's advert headed, "Best Envelopes, including the Penny Stamp, One Shilling per Dozen". A good cover. Photo Subject to 20% VAT on Buyer's Premium. For more information please view Terms and Conditions for Buyers.

Estimate
£200 to £300

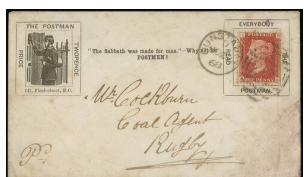
Lot 2129

Great Britain Advertising Envelopes The Postman (Magazine) 1868 (20 Nov.) envelope to Rugby bearing 1d. plate 117 tied by Dunstable "266" duplex with Rugby arrival on the reverse; some light soiling. This was promoting the abolition of Sunday labour. Photo Subject to 20% VAT on Buyer's Premium. For more information please view Terms and Conditions for Buyers.

Estimate
£300 to £400

Lot 2130

Great Britain Advertising Envelopes A selection of Publicity Wafer Seals including Free Trade: 1840 (15 Feb.) entire to Forfar from Manchester bearing label "... Thanks for cheap postage - May we soon get cheap bread! - Free communication with all parts of the empire is good; free trade with all parts of the world will be still better" and sealed with biblical seal; Temperance: 1841 (19 Sept.) entire to Worcester sealed with yellow "The bottle has killed more than the sword" and 1849 1d. pink envelope from London to Dover sealed with yellow "Read the Prize Essays against Beershops. Price 6d. each. Houlston and Stoneman"; The Christian Church 1845 (27 March) "Adhesive Motto Wafers for the Christian Church" printed envelope from Norwich to Oswestry; also 1838 patriotic envelope, lettersheet and print on royal theme, and c.1901 Harry Furniss Boer War illustrated envelope, unused. A wonderful group. Subject to 20% VAT on Buyer's Premium. For more information please view Terms and Conditions for Buyers.

Estimate
£400 to £600

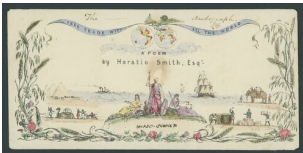
Lot 2131

Great Britain Advertising Envelopes Anti Corn Laws League Horatio Smith: 1844 a hand-coloured envelope featuring Britannia and illustrations of world trade with the banner heading "free trade with all the world" and addressed "A poem by Horatio Smith"/ with the original autograph enclosure featuring his Free Trade poem, signed and dated "Brighton, June 1844" and certified underneath by J.N. Goulty, the chairman of the Brighton anti-corn Law League. Minor paper split to the enclosure, otherwise fine. A rare and appealing cover. Photoprovenance: Graveson, February 1945 E.E. Yates, February 1949 Meroni, October 1952 Louis Grunin April 2010 Subject to 20% VAT on Buyer's Premium. For more information please view Terms and Conditions for Buyers.

Estimate
£800 to £1,000

Lot 2132

Great Britain Advertising Envelopes Free Trade and Corn Law Repeal 1844 (22 Sept.) envelope to London bearing 1841 1d. red-brown, GC (good to large margins all round) tied by black Maltese Cross, the reverse with Liverpool despatch and London arrival c.d.s.; good to fine. The design with illustrated border in gold with "Free Trade" slogan at top and bottom, designed by John Gadsby. This propaganda design was produced to advocate the repeal of the 1842 Corn Law Act which imposed duties on the importation of corn. Photo Subject to 20% VAT on Buyer's Premium. For more information please view Terms and Conditions for Buyers.

Estimate
£800 to £1,200

Lot 2133



Great Britain Decorative & Illustrated Envelopes 1850 (22 Nov.) petite ladies' envelope with beautiful gold decorative borders to the address panel which feature a number of song-birds, addressed to Chancery Lane, London bearing 1841 1d. red-brown, AH (small to good margins all round but small nick into H square) tied by smudged "668" numeral, the reverse with Romford despatch and London arrival (23.11). A fine showpiece of this genre. Photo Subject to 20% VAT on Buyer's Premium. For more information please view Terms and Conditions for Buyers.

Estimate
£1,500 to £2,000

Lot 2134

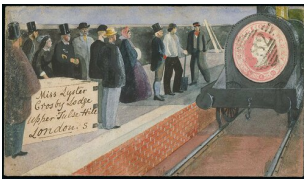

Great Britain Decorative & Illustrated Envelopes 1862-63 a pair of Penny ink envelopes addressed to Miss Lyster in either London or Brighton, the first is a lavish watercolour illustration of a train approaching a platform of well-dressed people, the second is an ink sketch of a young man reading on a chaise longue, both sent from Randalstown in Ireland; scarce illustrated stationery envelopes. (2 covers). Photo Subject to 20% VAT on Buyer's Premium. For more information please view Terms and Conditions for Buyers.

Estimate
£200 to £300

Lot 2135



Great Britain Decorative & Illustrated Envelopes 1918 two stampless hand-painted envelopes from Army Post Office S36 in Zeneghem, France to Ipswich, one depicting a forlorn German soldier on sentry duty, the other showing the same soldier at a desk in shock "Reading the Truth", both with a space left for the postmark and censor handstamp. An appealing pair of covers. (2 covers) Subject to 20% VAT on Buyer's Premium. For more information please view Terms and Conditions for Buyers.

Estimate
£200 to £250

Lot 2136

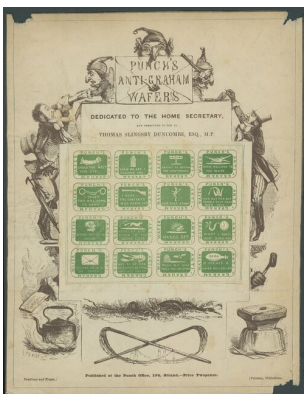

Great Britain Publicity Wafer Seals Punch's Anti-Graham Wafers: 1844 the page advertised in the July 13th, 1844 edition, with the sheet of sixteen labels printed in green (gummed on reverse) with surround illustrating satirical scenes and figures relating to the controversy by H.G. Hine; some light soiling and damaged corners. Very scarce. Photo. Subject to 20% VAT on Buyer's Premium. For more information please view Terms and Conditions for Buyers.

Estimate
£500 to £1,000

Lot 2137

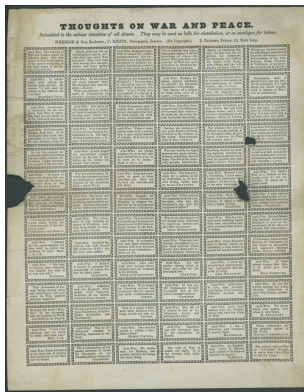

Great Britain Publicity Wafer Seals Wheeler & Gilpin "Thoughts on War and Peace"; complete lettersheet "Submitted to the serious attention of all classes" containing 84 slogans, ideal to be used as letter seals, used in 1847 (2 Feb.) from Chatham to London bearing 1841 1d. tied by "173" numeral; some soiling and two holes caused by the was seal. Unusual and rare, thought to be the only recorded postally used example. PhotoSubject to 20% VAT on Buyer's Premium. For more information please view Terms and Conditions for Buyers.

Estimate
£400 to £700

Lot 2138

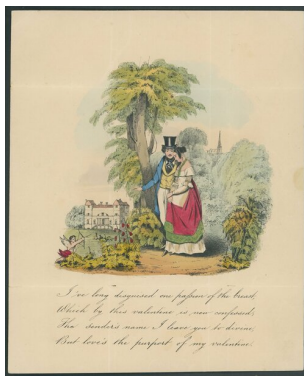

Great Britain A trio with 1842 (12 Feb.) hand-coloured valentine of young couple in a garden scene, bearing 1841 1d. (probably not original) cancelled by a central strike of black Maltese Cross with Huntingdon despatch on reverse and addressed to Shifford, Bedfordshire; 1843 (13 Feb.) entire lettersheet from Alfreton to Brighton bearing 1d. Stars (defective corner) tied by despatch duplex; the contents are a hand-tinted print of a young lady in a garden with a poem below; and 1840 (14 Feb.) printed lettersheet commemorating the marriage of Victoria and Albert (on 10th February) with a three verse rhyme to a gentleman in Settle; sent from London with manuscript "1" in red ink. A charming group. Subject to 20% VAT on Buyer's Premium. For more information please view Terms and Conditions for Buyers.

Estimate
£300 to £400

Lot 2139

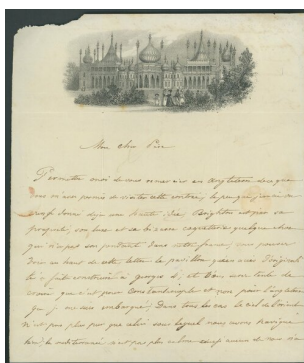

Great Britain A selection of illustrated private writing paper with 1837 entire to Paris illustration the Pavilion, Brighton; 1837 entire to Northamptonshire illustration Ryde Isle of Wight from the sea, 1842 entire to Argyle advertising W.J. Markwell, Purveyor of Wine with price list; 1843 entire to Essex illustrating Hastings from the sea; 1849 entire to London with a vintage engraving of Dartmouth; 1856 lettersheet featuring Villa Rosa with original envelope from Weston-Super-Mare (this house was demolished soon after); 1858 lettersheet with Cromwell's Bridge, Glengariffe with original envelope to County Clare. A delightful assembly of the collectable lettersheets Subject to 20% VAT on Buyer's Premium. For more information please view Terms and Conditions for Buyers.

Estimate
£120 to £180

Lot 2140

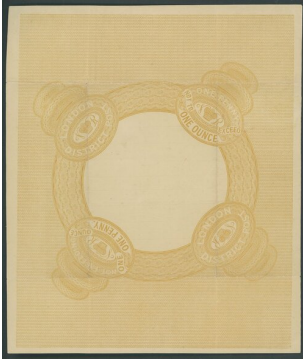

Great Britain Pre-Stamp Essays 1837 John Dickinson London District Post Essay: 1d. lettersheet in yellow-buff on Dickinson silk thread paper featuring a fancy design on an engine-turned background; usual folding creases around the address panel. Cat. £850. Photo Subject to 20% VAT on Buyer's Premium. For more information please view Terms and Conditions for Buyers.

Estimate
£200 to £250

Lot 2141

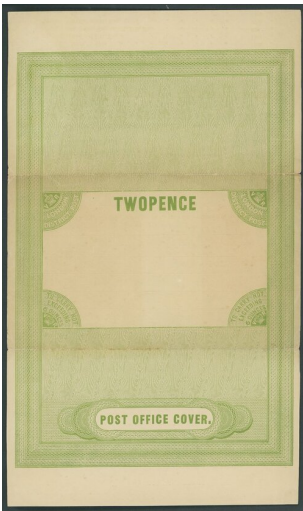

Great Britain Pre-Stamp Essays 1837 John Dickinson London District Post Essay: 2d. lettersheet in green on Dickinson silk thread paper, the design featuring various engine-turned backgrounds. Usual two folding creases, some light ageing of the paper on the address panel. Cat. £1000. Photo Subject to 20% VAT on Buyer's Premium. For more information please view Terms and Conditions for Buyers.

Estimate
£250 to £300

Lot 2142

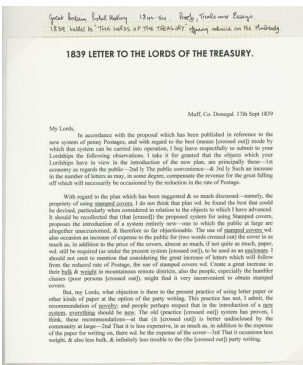

Great Britain Pre-Stamp Essays 1839 (17 Sept.) letter to the Lords of the Treasury from Richard Doughety, Co. Donegal. This long letter (with full transcript) raises a number of points, the writer believes that any new and novel way of paying postage will not be favoured by the public, including the use of prepaid envelopes and the sender not being able to pay for return postage. The letter is soiled from storage but does indicate a view of the new proposed postage. Subject to 20% VAT on Buyer's Premium. For more information please view Terms and Conditions for Buyers.

Estimate
£100 to £120

Lot 2143



Great Britain Pre-Stamp Essays 1839 Treasury Competition Charles Whiting: 1d. essay number 12 in black and red, printed by the Congreve method, mounted on a printed lettersheet headed, "The Fears of the Paper-makers and Stationers about Collecting Postage by means of Stamps Allayed" and quoting Rowland Hill's recommendations for the use of "Small Adhesive Stamps". There are some paper splits where the sheet has been folded, otherwise in a good state of preservation. R.P.S. Certificate (2022). Photo Subject to 20% VAT on Buyer's Premium. For more information please view Terms and Conditions for Buyers.

**Estimate
£1,000 to £1,200**

Lot 2144

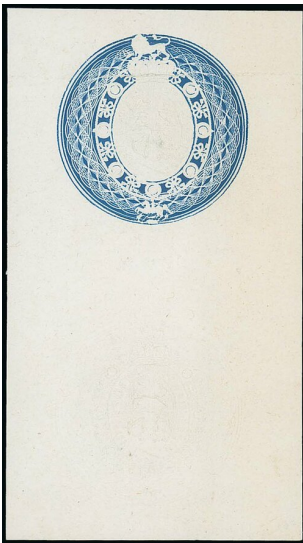

Great Britain Pre-Stamp Essays 1839 Treasury Competition Charles Whiting: Essay number 23, two impressions embossed on white wove paper (62x112mm), the upper impression printed in blue with the centre in white relief and the lower impression uncoloured. Photo Subject to 20% VAT on Buyer's Premium. For more information please view Terms and Conditions for Buyers.

**Estimate
£500 to £600**

Lot 2145

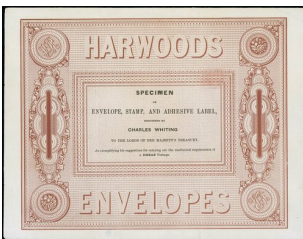

Great Britain Pre-Stamp Essays 1839 Treasury Competition Charles Whiting: The embossed "paid" head in milky blue with design number 25 in red and blue printed on the reverse of Harwoods Envelope design in brown, the central panel printed with "Specimen of Envelope, Stamp, and Adhesive Label suggested by Charles Whiting to the Lords of the Treasury." There are some folding creases and light peripheral soiling. Scarce with the additional printing. Photo Subject to 20% VAT on Buyer's Premium. For more information please view Terms and Conditions for Buyers.

**Estimate
£500 to £700**

Lot 2146

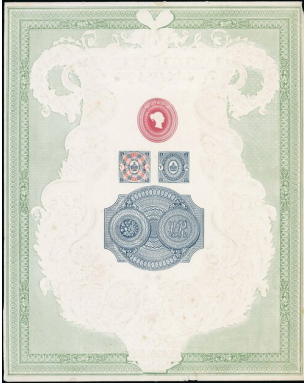

Great BritainPre-Stamp Essays1839 Treasury CompetitionCharles Whiting: The complete page from the 1843 Arts Journal featuring the embossed "paid" head in pink, essays number 25 and 26 in red and blue plus the fancy engine-turned design surrounded by the elaborate colourless relief vase design with various floral motifs within a green engine-turned frame. The reverse with the elaborate design printed in red and green, "printed by/charles whiting/for protection against forgery". There are a few minor peripheral faults, generally fresh and fine. PhotoSubject to 20% VAT on Buyer's Premium. For more information please view Terms and Conditions for Buyers.

**Estimate
£300 to £400**

Lot 2147

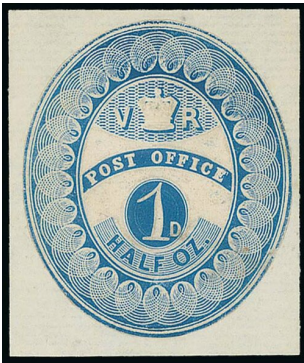

Great BritainPre-Stamp Essays1839 Treasury CompetitionCharles Whiting: Beaufort House; embossed 1d. essay type G in grey-blue. The design has been cut-to-shape, affixed to laid paper which has been affixed to black cardSubject to 20% VAT on Buyer's Premium. For more information please view Terms and Conditions for Buyers.

**Estimate
£80 to £100**

Lot 2148

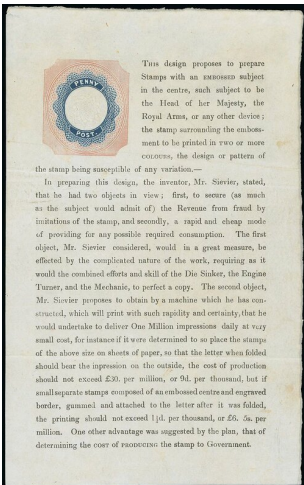

Great BritainPre-Stamp Essays1839 Treasury CompetitionRobert W. Sievier: Engine-turned design in pink and dark blue around an embossed central design, on the complete page from the Westminster Gazette, March 1840; there are a couple of light horizontal folding creases. Fine. Cat. £4,000. PhotoSubject to 20% VAT on Buyer's Premium. For more information please view Terms and Conditions for Buyers.

**Estimate
£1,000 to £1,200**

Lot 2149

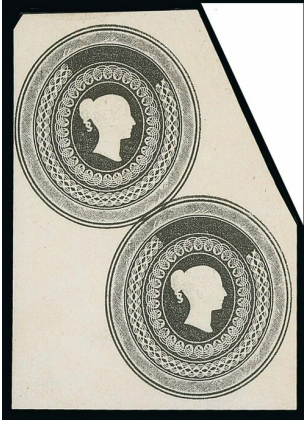

Great Britain Pre-Stamp Essays 1840-41 Embossed Essays for Stamping Paper Charles Whiting: embossed medallion head in black with uncleared panel at top, two impressions printed at an angle; there is some minor paper thinning on reverse at top. Photo provenance: Robson Lowe auction (Zurich), June 1985 Subject to 20% VAT on Buyer's Premium. For more information please view Terms and Conditions for Buyers.

**Estimate
£800 to £1,000**

Lot 2150

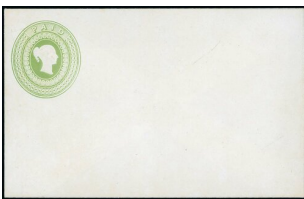

Great Britain Pre-Stamp Essays 1840-41 Embossed Essays for Stamping Paper Charles Whiting: embossed head type F in bright yellow-green on envelope; there are no other markings. Fresh and fine. Photo Subject to 20% VAT on Buyer's Premium. For more information please view Terms and Conditions for Buyers.

**Estimate
£1,000 to £1,200**

Lot 2151

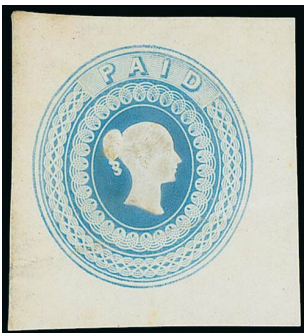

Great Britain Pre-Stamp Essays 1840-41 Embossed Essays for Stamping Paper Charles Whiting: embossed head type F in milky blue; diagonal crease. Photo Subject to 20% VAT on Buyer's Premium. For more information please view Terms and Conditions for Buyers.

**Estimate
£200 to £300**

Lot 2152



Great Britain Pre-Stamp Essays 1840-41 Embossed Essays for Stamping Paper Charles Whiting: embossed head type F, an albino impression; corner trimmed and horizontal crease. Unusual. Photo Subject to 20% VAT on Buyer's Premium. For more information please view Terms and Conditions for Buyers.

**Estimate
£150 to £200**

Lot 2153

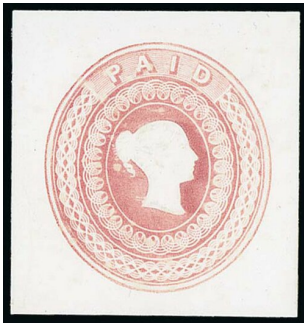

Great Britain Pre-Stamp Essays 1840-41 Embossed Essays for Stamping Paper Charles Whiting: embossed head type F in reddish pink, taken from the Arts Journal page; fine Subject to 20% VAT on Buyer's Premium. For more information please view Terms and Conditions for Buyers.

Estimate
£100 to £150

Lot 2154

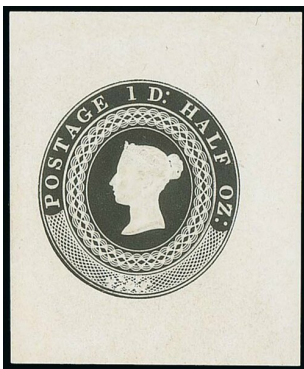

Great Britain Pre-Stamp Essays 1840-41 Embossed Essays for Stamping Paper William Wyon: Embossed head within engine-turned frame showing "postage 1d. half oz.:" in black on stout white paper. Huggins type E11. Photo Subject to 20% VAT on Buyer's Premium. For more information please view Terms and Conditions for Buyers.

Estimate
£400 to £500

Lot 2155

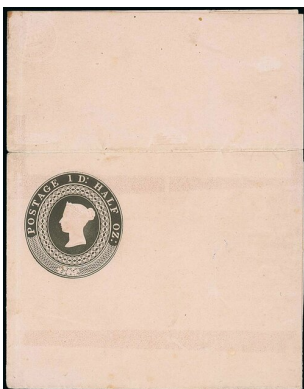

Great Britain Pre-Stamp Essays 1840-41 Embossed Essays for Stamping Paper William Wyon: Embossed head within engine-turned frame showing "postage 1d. half oz.:" in black on pinkish wove sheet of paper folded to make a small wrapper; there is some light soiling and the folding creases are heavy with occasional reinforcements. Very scarce on the complete piece of paper. Photo Subject to 20% VAT on Buyer's Premium. For more information please view Terms and Conditions for Buyers.

Estimate
£600 to £800

Lot 2156



Great Britain Pre-Stamp Essays 1840-41 Embossed Essays for Stamping Paper William Wyon: Embossed head within engine-turned frame showing large sans serif letters, "postage one penny:" in a light greyish blue on card, with uncleared surround. Some trivial soiling. Huggins type E12. Photo provenance: 'Chartwell, July 2012' Subject to 20% VAT on Buyer's Premium. For more information please view Terms and Conditions for Buyers.

Estimate
£500 to £700

Lot 2157

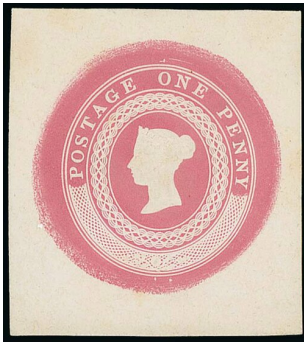

Great Britain Pre-Stamp Essays 1840-41 Embossed Essays for Stamping Paper William Wyon: Embossed head within engine-turned frame showing large sans serif letters, "postage one penny:" in rose-pink (45x50mm) on thick wove paper; fine. Type E13. Photo Subject to 20% VAT on Buyer's Premium. For more information please view Terms and Conditions for Buyers.

Estimate
£500 to £700

Lot 2158

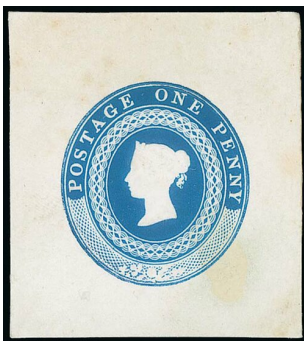

Great Britain Pre-Stamp Essays 1840-41 Embossed Essays for Stamping Paper William Wyon: Embossed head within engine-turned frame showing large sans serif letters, "postage one penny:" in light blue on card; some light soiling with a corner crease and faint stain mark. Huggins type E13. Photo Subject to 20% VAT on Buyer's Premium. For more information please view Terms and Conditions for Buyers.

Estimate
£300 to £400

Lot 2159

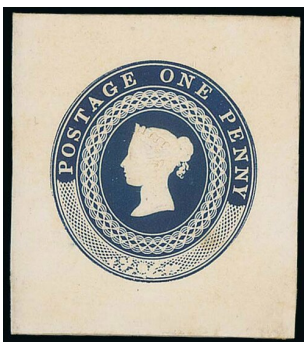

Great Britain Pre-Stamp Essays 1840-41 Embossed Essays for Stamping Paper William Wyon: Embossed head within engine-turned frame, large oval frame showing "postage one penny", in dark blue on card (43x48mm); fine. Type E14. Photo Subject to 20% VAT on Buyer's Premium. For more information please view Terms and Conditions for Buyers.

Estimate
£400 to £500

Lot 2160

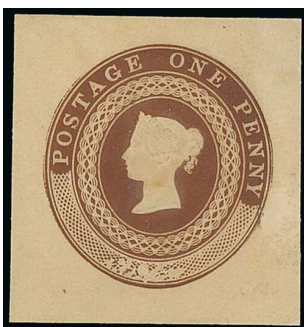

Great Britain Pre-Stamp Essays 1840-41 Embossed Essays for Stamping Paper William Wyon: Embossed head within engine-turned frame showing large sans serif letters, "postage one penny:" in brown on stout buff paper; slight surface thin at right. Photo Subject to 20% VAT on Buyer's Premium. For more information please view Terms and Conditions for Buyers.

Estimate
£250 to £300

Lot 2161



Great Britain Pre-Stamp Essays 1840-41 Embossed Essays for Stamping Paper William Wyon: Embossed head within engine-turned frame without value and partially uncleared surround, in dark blue on card; fresh. Huggins type E15b. PhotoSubject to 20% VAT on Buyer's Premium. For more information please view Terms and Conditions for Buyers.

**Estimate
£300 to £400**

Lot 2162

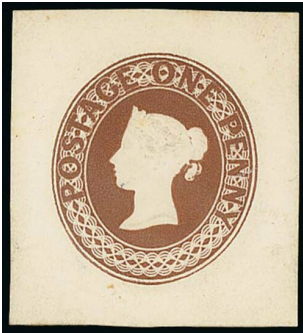

Great Britain Pre-Stamp Essays 1840-41 Embossed Essays for Stamping Paper William Wyon: Embossed head within engine-turned frame, small oval frame showing "postage one penny", in Vandyke brown on card (32x36mm); fine. Type E17. R.P.S. Certificate (2007). PhotoSubject to 20% VAT on Buyer's Premium. For more information please view Terms and Conditions for Buyers.

**Estimate
£250 to £300**

Lot 2163

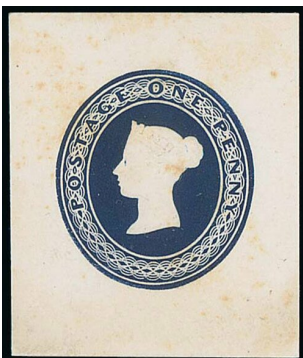

Great Britain Pre-Stamp Essays 1840-41 Embossed Essays for Stamping Paper William Wyon: Embossed head within engine-turned frame with value, small letters "postage one penny", without pendant curl and showing "WW" at base of the neck, in dark blue on card; some trivial age marks. Huggins type E19. PhotoSubject to 20% VAT on Buyer's Premium. For more information please view Terms and Conditions for Buyers.

**Estimate
£300 to £400**

Lot 2164



Great Britain Pre-Stamp Essays 1840-41 Embossed Essays for Stamping Paper William Wyon: Embossed head within engine-turned frame with value, small letters "postage one penny", without pendant curl on paper in light blue, pale vermilion and light brown; some thins on the first two. PhotoSubject to 20% VAT on Buyer's Premium. For more information please view Terms and Conditions for Buyers.

**Estimate
£400 to £500**

Lot 2165

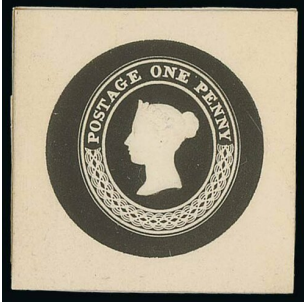

Great BritainPre-Stamp Essays1840-41 Embossed Essays for Stamping PaperWilliam Wyon: Embossed head within engine-turned frame, small oval frame showing "postage one penny, in small serif letters, with uncleared surround in black on card (41x41mm); fine. Type E20. PhotoSubject to 20% VAT on Buyer's Premium. For more information please view Terms and Conditions for Buyers.

**Estimate
£300 to £400**

Lot 2166

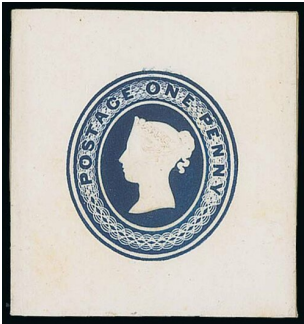

Great BritainPre-Stamp Essays1840-41 Embossed Essays for Stamping PaperWilliam Wyon: Embossed head within engine-turned frame, small oval frame showing "postage one penny, in coloured letters, in dark blue on card (42x45mm); fine. Type E22. PhotoSubject to 20% VAT on Buyer's Premium. For more information please view Terms and Conditions for Buyers.

**Estimate
£300 to £400**

Lot 2167

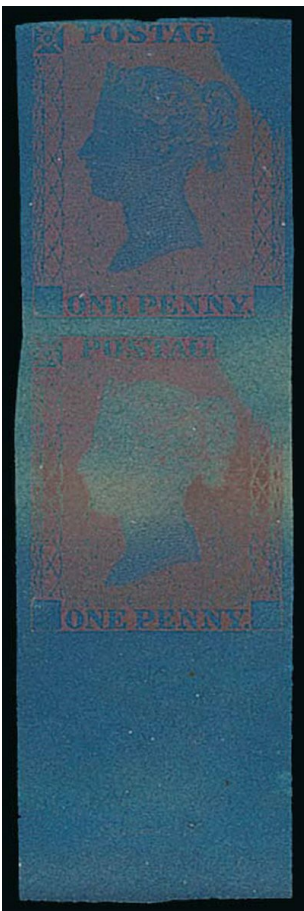

Great BritainLine Engraved Proofs and TrialsThe "Rainbow" Colour TrialsState 3: On paper dipped in prussiate of potash, in rose-red on deeply blued paper, a vertical pair form the foot of the sheet (small defect at top) the lower stamp with a patch of discoloration from chemical treatment to remove the bluing. PhotoSubject to 20% VAT on Buyer's Premium. For more information please view Terms and Conditions for Buyers.

**Estimate
£800 to £1,200**

Lot 2168

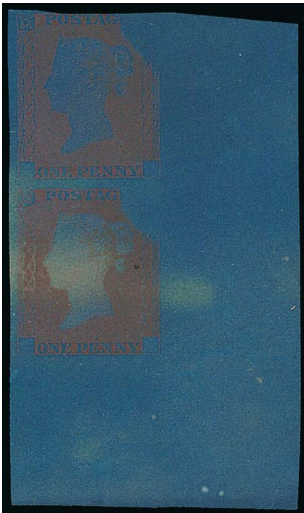

Great Britain Line Engraved Proofs and Trials The "Rainbow" Colour Trials State 3: On paper dipped in prussiate of potash, in rose-red, a vertical pair from the lower right sheet corner (upper stamp cut into at top), the lower stamp shows some discolouration from an attempt to chemically remove the bluing. Photo Subject to 20% VAT on Buyer's Premium. For more information please view Terms and Conditions for Buyers.

Estimate
£800 to £1,200

Lot 2169



Great Britain Line Engraved Proofs and Trials The "Rainbow" Colour Trials State 3: On paper dipped in prussiate of potash, in rose-red, a single badly cut into top and touching at foot Subject to 20% VAT on Buyer's Premium. For more information please view Terms and Conditions for Buyers.

Estimate
£100 to £150

Lot 2170



Great Britain Line Engraved Proofs and Trials The "Rainbow" Colour Trials State 3: On white wove paper in deep red-brown, good margins all round, fresh and fine. Photo Subject to 20% VAT on Buyer's Premium. For more information please view Terms and Conditions for Buyers.

Estimate
£500 to £700

Lot 2171



Great Britain Line Engraved Proofs and Trials The "Rainbow" Colour Trials State 3: On white wove paper in deep blue in a complete sheet of twelve with the legend, "K New Colour Nov 20"; fine. S.G. DP20 3b. Photo provenance: 'Daisy', October 1996 Subject to 20% VAT on Buyer's Premium. For more information please view Terms and Conditions for Buyers.

Estimate
£8,000 to £12,000

Lot 2172



Great BritainLine Engraved Proofs and TrialsThe "Rainbow" Colour TrialsState 3: On white wove paper in deep blue, a single [7] with large margins, fine. PhotoSubject to 20% VAT on Buyer's Premium. For more information please view Terms and Conditions for Buyers.

Estimate
£500 to £800

Lot 2173



Great BritainLine Engraved Proofs and TrialsThe "Rainbow" Colour TrialsState 3: On white wove paper in deep blue with strong ivory head, a right margin single [8]; there is some trivial thinning in the margin; fine. PhotoSubject to 20% VAT on Buyer's Premium. For more information please view Terms and Conditions for Buyers.

Estimate
£500 to £800

Lot 2174



Great BritainLine Engraved Proofs and TrialsThe "Rainbow" Colour TrialsState 3: On thick laid paper in deep olive-green, two singles forming a pair [7-8], fine. PhotoSubject to 20% VAT on Buyer's Premium. For more information please view Terms and Conditions for Buyers.

Estimate
£800 to £1,200

Lot 2175



Great BritainLine Engraved Proofs and TrialsThe "Rainbow" Colour TrialsCancellation Experiments: In red in a pale shade, sideways watermark, because a cancellation has been removed; large margins showing a fraction of the design above (an apparent repair to the lower left corner) there remains some blueing of the paper. S.G. DP20F. PhotoSubject to 20% VAT on Buyer's Premium. For more information please view Terms and Conditions for Buyers.

Estimate
£400 to £600

Lot 2176



Great Britain Line Engraved Proofs and Trials The "Rainbow" Colour Trials Cancellation Experiments: In red-brown with some remains of a black cancellation visible; good to large margins, sideways watermark with horizontal watermark line. Photo Subject to 20% VAT on Buyer's Premium. For more information please view Terms and Conditions for Buyers.

Estimate
£500 to £700

Lot 2177



Great Britain Line Engraved Proofs and Trials The "Rainbow" Colour Trials Cancellation Experiments: In blue with traces of black where a postmark has been removed leaving a slight red tinge to the Queen's head. Photo Subject to 20% VAT on Buyer's Premium. For more information please view Terms and Conditions for Buyers.

Estimate
£500 to £800

Lot 2178



Great Britain Line Engraved Proofs and Trials The "Rainbow" Colour Trials Cancellation Experiments: In red-brown on gummed paper (toning), close to large margins, there are some light black marks which appear to represent a cancellation removal trial. Photo Subject to 20% VAT on Buyer's Premium. For more information please view Terms and Conditions for Buyers.

Estimate
£400 to £600

Lot 2179



Great Britain Line Engraved Proofs and Trials The "Rainbow" Colour Trials Cancellation Experiments: Abrasion; In red-brown with top margin [1] with gum (toned), the scratch marks have resulted in a pin hole in the queen's cheek. R.P.S. Certificate (1974). Photo Subject to 20% VAT on Buyer's Premium. For more information please view Terms and Conditions for Buyers.

Estimate
£500 to £800

Lot 2180



Great Britain Line Engraved Proofs and Trials The "Rainbow" Colour Trials Cancellation Experiments: Abrasion; In red-brown the centre of the stamp with a "C" shaped cut (affixed back in place), without gum. Good appearance. Photo Subject to 20% VAT on Buyer's Premium. For more information please view Terms and Conditions for Buyers.

Estimate
£400 to £600

Lot 2181



Great Britain Line Engraved Proofs and Trials 1841 Dickinson Silk Thread Paper Trial Plate 11, 1d. red-brown, LK-LL horizontal pair with right margin, other margins large and even, on blued paper, the right-hand stamp is without the thread as usual. Well pressed diagonal crease otherwise a fresh and delightful pair. S.G. DP22, £15,000. Photo provenance: Sir Leonard Atkinson, November 1990 Subject to 20% VAT on Buyer's Premium. For more information please view Terms and Conditions for Buyers.

Estimate
£1,000 to £1,500

Lot 2182



Great Britain Line Engraved Proofs and Trials 1841 Dickinson Silk Thread Paper Trial Plate 11, 1d. red-brown, FH on blued paper, small to good margins, without gum. One thread is in the left margin. S.G. DP22, £4750. Photo Subject to 20% VAT on Buyer's Premium. For more information please view Terms and Conditions for Buyers.

Estimate
£1,000 to £1,500

Lot 2183



Great Britain Line Engraved Proofs and Trials 1870 Colour Trials for the Halfpenny Stamp Proof impressions of the incomplete New South Wales Diadem stamp in shades of rose-red on wove paper, three blocks of six by Perkins, Bacon mounted onto a sheet with manuscript, "A 3/- B 2/3 C 2/3 D 1/8" plus "Price with Labour" (the sheet "D" has been removed). A remarkable page of these elusive sheets. S.G. DP66, £18,000. Photo Subject to 20% VAT on Buyer's Premium. For more information please view Terms and Conditions for Buyers.

Estimate
£2,000 to £4,000

Lot 2184

Great Britain 1840 One Penny Black Plate 1aKD in a light shade showing some plate wear, good margins (a sloping edge at top right corner just goes into the design) cancelled by a crisp strike of dark red Maltese Cross on 1840 (16 May) wrapper to London, the flap with the Andover despatch c.d.s. partly covered by London arrival (18,5); the stamp has been affixed to the cover by sealing wax; there is a light horizontal filing crease. An interesting cover showing one person's method of affixing the new stamps to the letter, perhaps not trusting the gum, and the cover was not otherwise sealed. An unusual May date cover. Brandon Certificate (1998). PhotoSubject to 20% VAT on Buyer's Premium. For more information please view Terms and Conditions for Buyers.

Estimate
£200 to £400

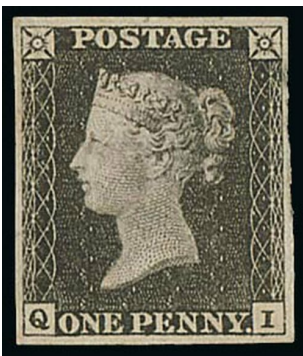
Lot 2185

Great Britain 1840 One Penny Black Plate 1aQI, close to large margins, large part original gum; small adherence cover thin on reverse, otherwise a good example of this plate. R.P.S. Certificate (2022). PhotoSubject to 20% VAT on Buyer's Premium. For more information please view Terms and Conditions for Buyers.

Estimate
£600 to £800

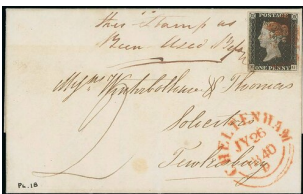
Lot 2186

Great Britain 1840 One Penny Black Plate 1bEG with large even margins (light horizontal crease) cancelled by a part strike of red Maltese Cross on 1840 (26 July) entire to Tewksbury with a good strike of Cheltenham despatch below; manuscript marking, "this stamp as been used before" and large manuscript "2" postage due. Clean and fine, a good attempted postal fraud cover. Karl-Albert Louis Certificate (1997). Photoprovenance: Hassan Shaida, February 1992 Subject to 20% VAT on Buyer's Premium. For more information please view Terms and Conditions for Buyers.

Estimate
£200 to £300

Lot 2187

Great Britain 1840 One Penny Black Plate 1bJA-JL strip of ten, mixed margins, cut into at top JA-JC and touching elsewhere otherwise the margins are good on 1840 (6 Oct.) large entire to Edinburgh, cancelled and just tied by rather smudged Maltese Cross in dull red, the reverse with boxed Lanark despatch and the arrival c.d.s.; some vertical folding creases. A striking franking for a 5 ounce letter. PhotoSubject to 20% VAT on Buyer's Premium. For more information please view Terms and Conditions for Buyers.

Estimate
£1,200 to £1,500

Lot 2188

Great Britain 1840 One Penny Black Plate 1bOH in a deep shade, close to large margins, tied on 1840 (26 Sept.) wrapper to Southampton by undated Tredegar circular postmark and a deep red Maltese Cross, the flap with an offset despatch postmark and Southampton arrival. The Maltese Cross was applied in transit as Tredegar was not allocated a Maltese Cross. a good cover. PhotoSubject to 20% VAT on Buyer's Premium. For more information please view Terms and Conditions for Buyers.

Estimate
£800 to £1,200

Lot 2189

Great Britain 1840 One Penny Black Plate 1bPB, small to very large margins on 1840 (23 Aug.) entire to Amersham marked "Pre Paid", the adhesive just tied by a light strike of red Maltese Cross with a strike of a different cross in pale orange-red alongside, the reverse with a light strike of London despatch c.d.s.; there is a light horizontal fold at top, clear of the adhesive. B.P.A. Certificate (2005). PhotoSubject to 20% VAT on Buyer's Premium. For more information please view Terms and Conditions for Buyers.

Estimate
£150 to £200

Lot 2190

Great Britain 1840 One Penny Black Plate 2NE-NF, OG-OL pair and strip of six, the margins are, in general, close to large but touching in a couple of places, with part right margins showing the inscription, on 1840 (18 Sept.) entire to Taunton cancelled by red Maltese Cross with a faint, undated Castle Cary postmark at left, some folding creases and light soiling. The contents are a list of freeholders in the village of Babcary. R.P.S. Certificate (1998) which notes, "some stamps defective, lifted and replaced, and creases have been ironed out". Ex 'Mayflower'. Photoprovenance: Pichai Buranasombati, March 2001 Subject to 20% VAT on Buyer's Premium. For more information please view Terms and Conditions for Buyers.

Estimate
£1,200 to £1,500

Lot 2191

Great Britain 1840 One Penny Black Plate 20L with large margins all round, well tied by vermilion-red Maltese Cross on 1840 (18 Aug.) envelope to Camdonagh, County Donegal, the reverse with straight-line "craughwell" despatch handstamp (on the flap which opens well for display) and Dublin datestamp. A good Irish cover. PhotoSubject to 20% VAT on Buyer's Premium. For more information please view Terms and Conditions for Buyers.

Estimate
£150 to £200

Lot 2192

Great Britain 1840 One Penny Black Plate 2RH-RI horizontal pair, good to large margins just tied by deep red Maltese Cross on 1840 (17 Sept.) wrapper to Accrington, marked "above authorised weight To Pay 4" in black ink with Blackburn despatch c.d.s. on the flap. There is a heavy central vertical crease and some soiling, RH small tear at top. PhotoSubject to 20% VAT on Buyer's Premium. For more information please view Terms and Conditions for Buyers.

Estimate
£200 to £300

Lot 2193

Great Britain 1840 One Penny Black Plate 2RJ with small to very large margins (showing a portion of the design above) just tied on small piece by a semi-opaque strike of red Maltese Cross; fresh printing. PhotoSubject to 20% VAT on Buyer's Premium. For more information please view Terms and Conditions for Buyers.

Estimate
£120 to £150

Lot 2194

Great Britain 1840 One Penny Black Plate 3IJ, margins just touching to large on 1840 (8 Sept.) entire to Campden and redirected to Newcastle upon Tyne, the Penny black is tied by red and black Maltese Cross with "T.P./Charles St West" in blue, fine campden c.d.s. and manuscript "to pay 1" in black ink, two London despatch datestamps on the reverse. The black Maltese Cross used during the experimental period. B.P.A. Certificate (2000) which states "adhesive defective". S.G. A1vk, £6500. PhotoSubject to 20% VAT on Buyer's Premium. For more information please view Terms and Conditions for Buyers.

Estimate
£500 to £800

Lot 2195

Great Britain 1840 One Penny Black Plate 3PA in a greyish shade, good to large margin all round. 1840 (8 July) entire letter from Demerara, British Guiana, addressed to London and carried "pr Royalist to Weymouth" and rated "8", redirected on arrival to St. Hellier, Jersey where the Penny Black was added, tied by a good red Maltese Cross; the flap bearing "liverpool/ship letter" handstruck "S", London c.d.s. and Lombard Street datestamp. A highly important cover which is thought to be the only letter from British Guiana bearing a Penny Black. PhotoIt is believed that this letter missed the 'Royalist' and was sent on the next ship, the 'Demerara' Subject to 20% VAT on Buyer's Premium. For more information please view Terms and Conditions for Buyers.

Estimate
£3,000 to £5,000

Lot 2196

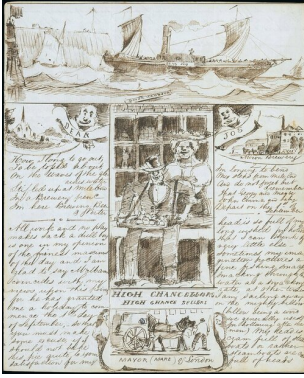

Great Britain 1840 One Penny Black Plate 4EH, small to large margins and used on 1840 (31 Aug.) entire letter to Chelmsford; the adhesive with torn upper left corner and cancelled by black Maltese Cross (the first day of this experimental colour with two strikes of the London date stamp on the reverse. The letter is wonderfully illustrated with two pages of ink sketches including Dover Harbour, Albion Brewery, Sun Rise and some amusing word plays and comes from an original correspondence of illustrated letters. Believed to be one of only seven recorded covers in private hands used on the first day of the experimental black Maltese Cross. PhotoSubject to 20% VAT on Buyer's Premium. For more information please view Terms and Conditions for Buyers.

Estimate
£500 to £800

Lot 2197



Great Britain 1840 One Penny Black Plate 4GC-HD block of four in a deep shade, small to large margins all round and cancelled by light strikes of red Maltese Cross; there is a tiny scissor cut in the margin between GC and HC; fine and attractive. Guarantee signature on reverse, Brandon Certificate (1999). S.G. AS22, £18,000. PhotoSubject to 20% VAT on Buyer's Premium. For more information please view Terms and Conditions for Buyers.

Estimate
£3,000 to £5,000

Lot 2198

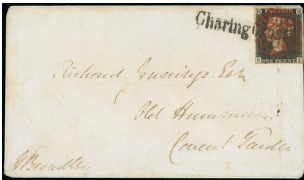

Great Britain 1840 One Penny Black Plate 4SI in a deep shade, small to good margins on 1840 (23 May) envelope used within London cancelled by a scarlet-red Maltese Cross and straight-line "Charing Cross" in black; the adhesive has been placed at the edge of the envelope and there is a small fault in the top right corner which almost touched the design; the flap opens well to display the date stamp on the reverse. A good cover which is the earliest recorded used of plate 4. Brandon Certificate (1998). PhotoSubject to 20% VAT on Buyer's Premium. For more information please view Terms and Conditions for Buyers.

Estimate
£500 to £800

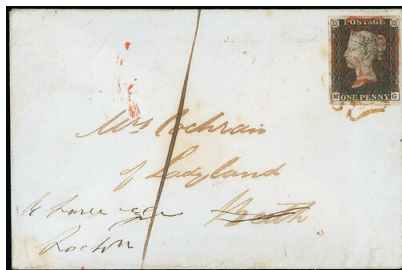
Lot 2199

Great Britain 1840 One Penny Black Plate 5MG with good to large margins and tied on 1840 (14 June) envelope to Bath, cancelled by a light strike of bright red Maltese Cross, redirected with 1d. paid, indicated by ink stroke, the Penny black tied by a new Maltese Cross struck in a dull red shade; the reverse with the Edinburgh despatch c.d.s. An interesting redirected cover to have the stamps cancelled by two Maltese Crosses. Photo Subject to 20% VAT on Buyer's Premium. For more information please view Terms and Conditions for Buyers.

Estimate
£200 to £250

Lot 2200

Great Britain 1840 One Penny Black Plate 5PG with large margins on 1840 (14 Sept.) entire to Edinburgh, tied by blackish red Maltese Cross of Oban, the flap with the boxed date stamp in the same colour partly overstruck by the Edinburgh arrival; vertical filing crease. An unusual shade of Maltese Cross which is not quite a brown colour. Photo Subject to 20% VAT on Buyer's Premium. For more information please view Terms and Conditions for Buyers.

Estimate
£200 to £400

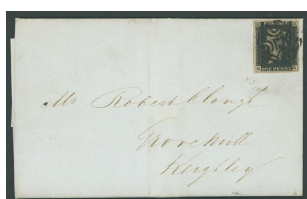
Lot 2201

Great Britain 1840 One Penny Black Plate 5QG with large margins, tied by heavy black Maltese Cross on 1841 (26 Feb.) entire letter to Keighley, the flap with Bradford open circle despatch c.d.s. The Bradford Maltese Cross with large central diamond. Photo Subject to 20% VAT on Buyer's Premium. For more information please view Terms and Conditions for Buyers.

Estimate
£180 to £240

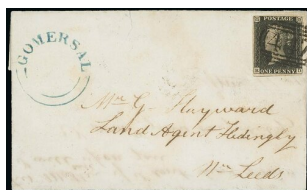
Lot 2202

Great Britain 1840 One Penny Black Plate 5RD, close to large margins, almost touching at D square, on 1844 (3 May) local entire, tied by a fine strike of "447" numeral of Leeds with undated Gomersal circular postmark at left and Leeds backstamp. Late use and attractive 1844-type postmark. S.G. A1za, £9000. Photo Subject to 20% VAT on Buyer's Premium. For more information please view Terms and Conditions for Buyers.

Estimate
£800 to £1,200

Lot 2203

Great Britain 1840 One Penny Black Plate 6EK with good to very large margins, on 1840 (12 Dec.) wrapper (side flaps removed) to Bradford, the adhesive is very well tied by a brownish Maltese Cross (mixed red and black inks), the reverse with Leeds despatch c.d.s. A fine and appealing cover. PhotoSubject to 20% VAT on Buyer's Premium. For more information please view Terms and Conditions for Buyers.

Estimate
£200 to £300

Lot 2204

Great Britain 1840 One Penny Black Plate 6KD with good to large margins on 1840 (18 Nov.) wrapper to London, tied by an apparent orange-yellow Maltese Cross with boxed Anstruther despatch date stamp in the same colour on the flap (which opens well for display). There has been some reaction between the ink and the paper with some of the postmarks oxidising to blackish, and it has previously been described as having been painted in, the impression on the adhesive is fairly unaffected. Once with Brandon Certificate (2010) no longer present. Photoliterature: Recorded in The Encyclopaedia of the Maltese Cross, Rockoff and Jackson, pg. 408 provenance: Lady Mairi Bury Nov. 24, 2010, Lot 347 Warwick and Warwick, Nov. 2, 2011 Subject to 20% VAT on Buyer's Premium. For more information please view Terms and Conditions for Buyers.

Estimate
£500 to £1,000

Lot 2205

Great Britain 1841 (3 Mar.) envelope to the Earl of Scarborough, Sandbeck Park, Bawtry, readdressed to Rufford, Ollerton with 1d. Black, plate 10, AJ (good to large margins, just touching "J" square) tied by black Maltese Cross, with undated Pickhill postmark at left, the reverse with Dewsbury and Rotherham (5.3) c.d.s. An appealing cover. PhotoSubject to 20% VAT on Buyer's Premium. For more information please view Terms and Conditions for Buyers.

Estimate
£400 to £600

Lot 2206

Great Britain 1840 One Penny Black Plate 6PA in a deep shade, touching to large margins. 1849 (12 Oct.) wrapper to Keithley with Bradford square Uniform Penny Post "Paid/1d" handstamp with the c.d.s. on the flap, redirected to York with the Penny Black added (mostly covering the 1d. handstamp) which is tied by a very watery strike of a reddish Maltese Cross with York arrival c.d.s. also on the flap. there are two heavy horizontal folding creases, one running through the adhesive, and some soiling. An unusual combination. PhotoSubject to 20% VAT on Buyer's Premium. For more information please view Terms and Conditions for Buyers.

Estimate
£200 to £300

Lot 2207

Great Britain 1840 One Penny Black Plate 6RK, close to large margins on 1840 (7 Oct.) entire to London, tied by a dull red Maltese Cross, the flap showing straight-line "farnborough" despatch handstamp; redirected to Shrewsbury with the addition of plate 5, RD, small to large margins and just tied by orange-red Maltese Cross, the reverse with two London c.d.s. and Shrewsbury arrival. A good redirected cover. PhotoSubject to 20% VAT on Buyer's Premium. For more information please view Terms and Conditions for Buyers.

Estimate
£500 to £800

Lot 2208

Great Britain 1840 One Penny Black Plate 7DL, EI (good margins, DL cut into right side) on 1840 (22 Sept.) envelope to Marlborough, tied by good strike of red Maltese Cross with a poor strike of straight-line "Piccadilly" alongside, redirected to Grosvenor Square, London with plate 5, with KH (defective) and KI (mixed margins) tied by a deep red Maltese Cross, the reverse with London despatch and arrival c.d.s. plus open top Marlborough (25.9) in red. An unusual redirected double-rate cover. PhotoSubject to 20% VAT on Buyer's Premium. For more information please view Terms and Conditions for Buyers.

Estimate
£400 to £500

Lot 2209

Great Britain 1840 One Penny Black Plate 8DA with enormous margins on three sides but just cut into at left on 1857 (29 Mar.) envelope to Bristol, tied by a very good strike of Liverpool Spoon cancellation with the arrival c.d.s. on the reverse. Late use of the Black and spectacular use of this Spoon. Brandon certificate (1998). PhotoSubject to 20% VAT on Buyer's Premium. For more information please view Terms and Conditions for Buyers.

Estimate
£500 to £1,000

Lot 2210

Great Britain 1840 One Penny Black Plate 8NC with large even margins tied on entire to Southsea by a neat strike of carmine-pink Maltese Cross with horseshoe "yarmouth i w" alongside, the reverse with Lymington 1840 (13 Dec.) transit c.d.s.; the paper shows some signs of ageing and some of the folds have been reinforced. Brandon and R.P.S. Certificates (2000, 2022). PhotoSubject to 20% VAT on Buyer's Premium. For more information please view Terms and Conditions for Buyers.

Estimate
£300 to £500

Lot 2211

Great Britain 1840 One Penny Black Plate 80K, good to large margins (defective at right) used in combination with 1841 1d. red-brown plate 12, NJ (mixed margins) tied by black Maltese Cross on 1841 (22 Oct.) entire from Liverpool to Irvine and redirected to Paisley (requiring the second adhesive) with the appropriate backstamps. There is an oil stain at foot from an adhesive tape repair. PhotoSubject to 20% VAT on Buyer's Premium. For more information please view Terms and Conditions for Buyers.

Estimate
£300 to £500

Lot 2212

Great Britain 1840 One Penny Black Plate 9GE in a deep shade, small to good margins, used for redirection on 1841 (5 June) printed voting request from Skipton to Dunkeswick bearing 1841 1d. red-brown, plate 11, CG (touching to large margins) cancelled by black Maltese Cross; the letter incorrectly address to "near Pontefract" and with "Missent to" with open top Pontefract c.d.s. (6.6) and redirected to Wetherby. Forwarded on arrival to Leeds with the Penny Black well tied by black Maltese Cross, the address side with Skipton and further Pontefract c.d.s. which the reverse bears Wetherby and Leeds c.d.s. A delightful misdirected and redirected combination cover. Brandon (2006) and B.P.A. (2008) Certificates. PhotoSubject to 20% VAT on Buyer's Premium. For more information please view Terms and Conditions for Buyers.

Estimate
£1,000 to £1,500

Lot 2213

Great Britain 1840 One Penny Black Mixed Plates A group of covers (6) with Plate 5 SD tied to 1840 (8 July) "O H M S" entire to Linlithgow by scarlet-red Maltese Cross, the flap bearing Edinburgh despatch c.d.s. and the scroll "too late" in black; Plate 6 FF, tied by dull red Maltese Cross to wrapper to Bakewell with "liverpool/ship letter" alongside; JB intense shade tied by Maltese Cross in orange-red shade to 1840 (14 Nov.) entire to Leslie with R.P.S. Certificate (2022); Plate 7 AE tied to 1841 (31 Dec.) entire to Derby by red Maltese Cross, readdressed to Leicester with manuscript "1" added; Plate 8 NL tied by black Maltese Cross to 1842 (23 Feb.) entire from Hastings to North Walsham, Norfolk, redirected to Lambeth with manuscript "1"; and NL tied by Maltese Cross of Kirkcaldy in brown shade to wrapper to Aberdeen, with Brandon Certificate (2001). Mostly four margined, close in some instances otherwise fine and a very good group. Subject to 20% VAT on Buyer's Premium. For more information please view Terms and Conditions for Buyers.

Estimate
£800 to £1,000

Lot 2214



Great Britain 1840 One Penny Black Ranges A group of redirected covers with 1841 (31 Jan.) wrapper from Killeshandra to London and redirected to Hastings, manuscript "2" for the original postage, Penny Blacks plate 2, GD (mixed margins) and plate 7, FA (good margins) tied by smudged red Maltese Cross, Dublin and London Paid tombstones and double-circle "more/to/pay" in red. 1841 (22 May) entire bearing 1d, plate 10, BF (good margins, defects) from Eton College to Inverary, redirected to Uxbridge and again to Slough, with handstruck "1" for redirection and manuscript "2" for postage due, a fine array of backstamps on the flap which opens for display. 1841 (26 Aug.) part wrapper to Easingwold and redirected to York bearing 1d. red partly covered by Penny Black plate 5, IF (small to large margins) tied by black Maltese Cross. (3 covers) Subject to 20% VAT on Buyer's Premium. For more information please view Terms and Conditions for Buyers.

Estimate
£250 to £350

Lot 2215



Great Britain Underpaid Mail 1840 (14 Aug.) envelope to London bearing 1840 Two Pence Blue, plate 1, PD in a lighter shade showing some early plate wear, close to large margins and just tied by a light strike of bright red Maltese Cross, marked "above 1 oz" with "more/to/pay" in double circle and manuscript "2" which has been crossed through and another value added; the reverse with "Harting/Penny Post", Petersfield despatch and London arrival c.d.s. Photo Subject to 20% VAT on Buyer's Premium. For more information please view Terms and Conditions for Buyers.

Estimate
£500 to £800

Lot 2216



Great Britain 1840 Two Pence Blue Plate 2EA in a full blue shade, just touching the side of A square, otherwise the margins are good to very large and well tied on 1845 (1 May) envelope to Limerick by the Irish " numeral, the reverse with Ennis, Kilrush and Limerick c.d.s.; there is a bend which affects the adhesive. An attractive example of this 1844-type numeral. Cat. 35,500. Photo Subject to 20% VAT on Buyer's Premium. For more information please view Terms and Conditions for Buyers.

Estimate
£800 to £1,200

Lot 2217

Great Britain 1840 V.R. Official HE, double letter "H", small to large margins, unused and regummed with a small repair at the foot of "E" square, otherwise a presentable example of this rare stamp. Brandon Certificate (2022). S.G. V1, £25,000.

Photo Subject to 20% VAT on Buyer's Premium. For more information please view Terms and Conditions for Buyers.

Estimate
£800 to £1,000

Lot 2218

Great Britain 1841-53 One Penny Red-Brown Black Plate Printings Plate 1b: FA with close to large margins, on 1841 (228 Mar.) entire to Enniskillen marked "P Paid" and tied by a fine strike of the semi-distinctive Clones Maltese Cross; Plate 8 (2): 1841 to Lismore bearing LI-LJ, 1841 wrapper to Dublin bearing QH, both cancelled by black Maltese Crosses; Plate 9 (5): EJ, MG, DG and NF on wrapper to Battle all cancelled by black Maltese Crosses, IG on 1841 wrapper to Preston cancelled by clear Manchester 'fishtail' Maltese Cross, IB on entire with Plate 13 TD, PC and PC on 1841 entire to Dursley cancelled by black Maltese Crosses with fine strike of "Hursley/Penny Post", and KA and GB on 1842 entire to Edinburgh. Generally four margined adhesives though with small faults in places and a good group of the black plates on cover. Subject to 20% VAT on Buyer's Premium. For more information please view Terms and Conditions for Buyers.

Estimate
£600 to £800

Lot 2219

Great Britain 1841-53 One Penny Red-Brown Black Plate Printings Plate 1b: a group of covers with HG (close to large margins) on entire from Abereldy to Edinburgh; HL (good to large margins) on wrapper from Edinburgh to Aberdeen; touching to large margins) on envelope from Piltdown to London, redirected on arrival with 1d. plate 14, BL (mixed margins) tied by black Maltese Cross with "T.P./Charles St West" struck in blue; OC (good to large margins) on wrapper from Whitburn to Glasgow; fine. A useful group from this plate. (4 covers) Subject to 20% VAT on Buyer's Premium. For more information please view Terms and Conditions for Buyers.

Estimate
£250 to £350

Lot 2220

Great Britain 1841-53 One Penny Red-Brown Black Plate Printings Plate 1b: PB-TC block of ten on 1841 (7 July) long wrapper to Sheffield tied by black Maltese Cross, generally good to large margins all round, just cut into on right side of PC and QC whilst RC has a small piece of the right margin missing. This interesting block contains stamps of state 2 (PB, PC, QB and RC), state 3 (QC, RB, SB, SC and TC) and state 4 (TB). The wrapper with some folding creases with one running through RB-RC. A dramatic block showing the later repairs. R.P.S. Certificate (2022) Subject to 20% VAT on Buyer's Premium. For more information please view Terms and Conditions for Buyers.

Estimate
£500 to £1,000

Lot 2221

Great Britain 1841-53 One Penny Red-Brown Black Plate Printings Plate 1b: TC state 3 (following second repair) close to very large margins and well tied on 1841 (2 Sept.) wrapper to Warwick by a fine strike of the Studley Maltese Cross, the reverse with a fine strike of straight-line "studley" (on the small flap) in a watery black ink and Broomsgrove c.d.s.; there are two vertical folding creases well away from the adhesive. Photo Subject to 20% VAT on Buyer's Premium. For more information please view Terms and Conditions for Buyers.

Estimate
£300 to £400

Lot 2222

Great Britain 1841-53 One Penny Red-Brown Black Plate Printings Plate 2: a group of 1841 covers with (8 Oct.) KA (good to very large margins) on part entire from London to Daventry; (15 Oct.) MH (good to large margins) on Hand in Hand Insurance form; (1 Dec.) QI (small to large margins) on envelope from Dublin to Worcester; (7 Dec.) QJ (good to large margins) on blued papered on envelope from Whitchurch to Basingstoke; (9 Dec.) GA (small to good margins) deep shade on entire from Long Stratton to Norwich; (21 Dec.) KA (good to large margins) on entire from Banagher to Dublin. Generally good to fine. (6 covers) Subject to 20% VAT on Buyer's Premium. For more information please view Terms and Conditions for Buyers.

Estimate
£600 to £800

Lot 2223

Great Britain 1841-53 One Penny Red-Brown Black Plate Printings Plate 2: DF-DI strip of four in a light shade, good to large margins all round, each cancelled by a central strike of black Maltese Cross; DG with double "D"; an impressive strip. Photo Subject to 20% VAT on Buyer's Premium. For more information please view Terms and Conditions for Buyers.

Estimate
£400 to £500

Lot 2224

Great Britain 1841-53 One Penny Red-Brown Black Plate Printings Plate 2: FC in a lighter shade, close to large margins and tied on 1841 (11 Dec.) wrapper to London by a fine strike of the Truro Maltese Cross in blue with the despatch c.d.s. at left, the arrival c.d.s. is on the flap; the adhesive has been placed close to the edge and there is some scuffing at right. An appealing cover. S.G. A2vc, £4500. Photo Subject to 20% VAT on Buyer's Premium. For more information please view Terms and Conditions for Buyers.

Estimate
£800 to £1,000

Lot 2225

Great Britain 1841-53 One Penny Red-Brown Black Plate Printings Plate 5: BF in a rich shade, close to large margins and well tied on 1841 (13 Mar.) wrapper to Edinburgh by Manchester Fishtail Maltese Cross; light vertical crease; attractive. S.G. A2uf, £1500. Photo Subject to 20% VAT on Buyer's Premium. For more information please view Terms and Conditions for Buyers.

Estimate
£200 to £300

Lot 2226

Great Britain 1841-53 One Penny Red-Brown Black Plate Printings Plate 5: FD-FG strip of four from state II, good to large margins all round and each neatly cancelled by black Maltese Cross; there is a hint of a bend on FG. An attractive multiple. Photo Subject to 20% VAT on Buyer's Premium. For more information please view Terms and Conditions for Buyers.

Estimate
£250 to £300

Lot 2227

Great Britain 1841-53 One Penny Red-Brown Black Plate Printings Plate 5: A small group of covers with HA state 2 on 1841 (25 Apr.) entire to Cambridge, good to large margins and tied by a central strike of black Maltese Cross; NA state 3 on 1841 (25 July) entire from Stockton to Darlington, margins close or touching to large, fine; 1841 (30 Mar.) entire from Bromley to Pontefract bearing BG-BL, CK-CL (mixed margins), with boxed "Bromley/Penny Post" handstamp and neat arrival c.d.s.; also Plate 11 MG with close to large margins, just tied by black Maltese Cross on 1841 (21 Aug.) entire from York to Keithley, and SA tied by black Maltese Cross on 1842 (12 Jan.) entire letter to Rugby then redirected to Coventry. (5 covers) Subject to 20% VAT on Buyer's Premium. For more information please view Terms and Conditions for Buyers.

Estimate
£400 to £600

Lot 2228

Great Britain 1841-53 One Penny Red-Brown Black Plate Printings Plate 5: A small group of usages with KL, mixed margins on 1841 (15 Jan.) wrapper from India to London "pr Overland Mail via Suez and Marseilles and rated at "2/8d." with boxed "india" and Calcutta Steam Letter handstamp on the flap. Redirected on arrival with the 1d. tied by a good strike of the Maltese Cross in black; NE-NF horizontal pair (small to large margins) on 1841 (24 May) tied by black Maltese Cross on entire to Leamington with boxed "T.P./Kayes K" alongside; PC touching at right, other margins good to large, tied by a double strike of black Maltese Cross on O.H.M.S. War Office letter to Lieut. Hon. J. Colborne, apparently in London, and redirected to Yealmpton, Devon, showing an array of postmarks with "T.P./Charles St. West" in blue, Uniform Penny Post handstruck "1" in black (Walworth); and QG, large margins tied by black Maltese Cross to 1d. pink envelope (Size B) to Coggeshall, Essex, envelope with "T.P./East Tooting". A good group. Subject to 20% VAT on Buyer's Premium. For more information please view Terms and Conditions for Buyers.

Estimate
£400 to £600

Lot 2229

Great Britain 1841-53 One Penny Red-Brown Black Plate Printings Plate 5: LA-MC block of six from the pre-provisional printing, margins are close to large but just cut into at the top of LB, each cancelled by a central strike of black Maltese Cross; good colour. An attractive and very scarce block. S.G. AS34 (LA, MA). Photo Subject to 20% VAT on Buyer's Premium. For more information please view Terms and Conditions for Buyers.

Estimate
£1,000 to £1,500

Lot 2230

Great Britain 1841-53 One Penny Red-Brown Black Plate Printings Plate 5: PH with good to very large margins used as the redirection fee on 1841 (29 Apr.) entire from London to Hayes then redirected to Pontefract. The plate 5 stamps covers about a half of the original 1d. red-brown, both cancelled by black Maltese Cross and bearing faint boxed Penny Post handstamp, boxed "No.1" and Pontefract c.d.s., the despatch c.d.s. is on the reverse. An unusual redirection cover. Photo Subject to 20% VAT on Buyer's Premium. For more information please view Terms and Conditions for Buyers.

Estimate
£100 to £120

Lot 2231

Great Britain 1841-53 One Penny Red-Brown Black Plate Printings Plate 5: QI-RK block of six in a deep shade, good to very large margins all round with neat Maltese Cross cancellation; a very fine and attractive block.

Photoprovenance: 'Cawardine', September 2001 Subject to 20% VAT on Buyer's Premium. For more information please view Terms and Conditions for Buyers.

Estimate
£500 to £700

Lot 2232

Great Britain 1841-53 One Penny Red-Brown Black Plate Printings Plate 5: QI in a deep shade on blued paper, three good to large margins, touching at foot, used locally on 1841 (16 Nov.) entire from Prospect Place, Topsham Road to Heavitree; the adhesive has been cancelled by a large manuscript cross in bluish black ink, there are not other postal markings. This letter was delivered locally and did not pass through Exeter Post Office. A rare and rather appealing cover. Photo Subject to 20% VAT on Buyer's Premium. For more information please view Terms and Conditions for Buyers.

Estimate
£500 to £1,000

Lot 2233

Great Britain 1841-53 One Penny Red-Brown Black Plate Printings Plate 5: QJ-TK state 2 block of eight, close to very large margins and each cancelled by a black Maltese Cross; there is a heavy horizontal fold through RJ-RK which has caused some paper splitting (reinforced) and there is a reinforced split in QJ. An important multiple which is thought to be the largest block from the state 2. Photo Subject to 20% VAT on Buyer's Premium. For more information please view Terms and Conditions for Buyers.

Estimate
£600 to £800

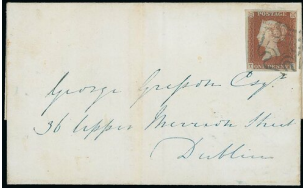
Lot 2234

Great Britain 1841-53 One Penny Red-Brown Black Plate Printings Plate 5: TK with small to large margins tied on wrapper to Dublin by a neat strike of blue Maltese Cross of Kells, the reverse with despatch and arrival date stamps. Attractive. B.P.A. Certificate (1997). S.G. A2vc, £4500. PhotoSubject to 20% VAT on Buyer's Premium. For more information please view Terms and Conditions for Buyers.

Estimate
£600 to £800

Lot 2235

Great Britain 1841-53 One Penny Red-Brown Black Plate Printings Plate 8: AE-BF block of four in a deep shade, AE-AF state 2, good to very large margins all round, cancelled by faint strikes of black Maltese Cross. A fine and desirable block. S.G. AS53, 55b. PhotoSubject to 20% VAT on Buyer's Premium. For more information please view Terms and Conditions for Buyers.

Estimate
£600 to £800

Lot 2236

Great Britain 1841-53 One Penny Red-Brown Black Plate Printings Plate 8: DB, DE, DG and DH singles on blued paper, margins generally close to large (BD cut into right side) tied on 1841 (3 Sept.) entire letter to Blackburn, tied by black Maltese Cross, the reverse with London despatch and the arrival c.d.s. A good quadruple rate cover. PhotoSubject to 20% VAT on Buyer's Premium. For more information please view Terms and Conditions for Buyers.

Estimate
£250 to £350

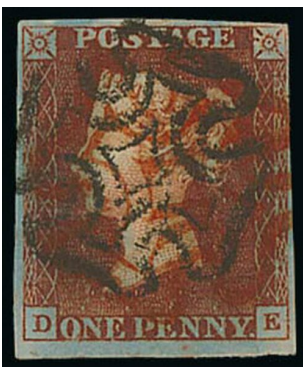
Lot 2237

Great Britain 1841-53 One Penny Red-Brown Black Plate Printings Plate 8: DE in a deep red-brown on blued paper, close to large margins, cancelled by red and black Maltese Cross; good to fine. Brandon Certificate (2006). S.G. A47vk, £2500. PhotoSubject to 20% VAT on Buyer's Premium. For more information please view Terms and Conditions for Buyers.

Estimate
£500 to £600

Lot 2238

Great Britain 1841-53 One Penny Red-Brown Black Plate Printings Plate 9: EE-EH strip of four with good to large margins all round tied on entire to Aberdeen by neat strikes of number 12 in Maltese Cross, the reverse with 1843 (14 June) London despatch with Edinburgh and Aberdeen c.d.s.; the vertical filing crease has been pressed out but runs through EE and EH with short tear at right. An attractive cover. R.P.S. Certificate (2022). PhotoSubject to 20% VAT on Buyer's Premium. For more information please view Terms and Conditions for Buyers.

Estimate
£500 to £800

Lot 2239

Great Britain 1841-53 One Penny Red-Brown Black Plate Printings Plate 9: JD, good to large margins and tied on 1844 (14 July) entire to Congleton by 1844-type numeral "733" of Stockport, with the despatch and arrival c.d.s. on the flap which opens well for display; light horizontal filing crease. Clean and fine, very late use of this plate. S.G. A2za, £3000. PhotoSubject to 20% VAT on Buyer's Premium. For more information please view Terms and Conditions for Buyers.

Estimate
£400 to £600

Lot 2240

Great Britain 1841-53 One Penny Red-Brown Black Plate Printings Plate 9: LD-LG strip of four, large margins on three sides, close or cut into at foot, on 1843 (12 May) wrapper to Brampton, Cumberland, each cancelled by number 12 in Maltese Cross, the reverse with London despatch c.d.s. There is a horizontal folding crease which had been reinforced with adhesive tape (now removed) which has left an oil stain, a vertical crease and some wrinkling. S.G. A2w1, £2800+. PhotoSubject to 20% VAT on Buyer's Premium. For more information please view Terms and Conditions for Buyers.

Estimate
£300 to £500

Lot 2241

Great Britain 1841-53 One Penny Red-Brown Black Plate Printings Plate 9: QD-QG strip of four, small to large margins (just cut into at right) on 1841 (2 Dec.) wrapper to Burton, well tied by black Maltese Cross with Sherborne despatch alongside; some vertical folds, one affecting QG. A good two ounce cover. PhotoSubject to 20% VAT on Buyer's Premium. For more information please view Terms and Conditions for Buyers.

Estimate
£300 to £500

Lot 2242

Great Britain 1841-53 One Penny Red-Brown Black Plate Printings Plate 9: SK-TL block of four, good to large margins, unused with some original gum; there is a minor imperfection in the top left corner which almost affects the design. Fine appearance. S.G. AS59, £25,000. Photo Subject to 20% VAT on Buyer's Premium. For more information please view Terms and Conditions for Buyers.

Estimate
£2,000 to £4,000

Lot 2243

Great Britain 1841-53 One Penny Red-Brown Black Plate Printings Plate 10: CA-DD left margin block of eight from the pre-provisional printing (CA-CD with the "O" flaw), good to large even margins all round, unused without gum. Fresh appearance, a very appealing block. S.G. AS69. Photo Subject to 20% VAT on Buyer's Premium. For more information please view Terms and Conditions for Buyers.

Estimate
£4,000 to £6,000

Lot 2244

Great Britain 1841-53 One Penny Red-Brown Black Plate Printings Plate 10: MG with good to large margins all round, tied by both red and black Maltese Cross on piece, the reverse bearing Glasgow 1841 (16 Aug.) datestamp and boxed "15" and a part strike of a boxed datestamp; there are two heavy vertical folding creases, well clear of the adhesive. B.P.A. Certificate (1994). Cat £2500+. Photo Subject to 20% VAT on Buyer's Premium. For more information please view Terms and Conditions for Buyers.

Estimate
£700 to £900

Lot 2245

Great Britain 1841-53 One Penny Red-Brown Black Plate Printings Plate 10: NC-NF strip of four with large to very large margins all round (showing traces of 6 adjoining stamps) cancelled by light strikes of black Maltese Cross on 1841 (2 Dec.) wrapper to London, the reverse with Diss despatch and London arrival c.d.s. A good strip on cover. Photo Subject to 20% VAT on Buyer's Premium. For more information please view Terms and Conditions for Buyers.

Estimate
£500 to £700

Lot 2246

Great Britain 1841-53 One Penny Red-Brown Black Plate Printings Plate 10: PA well tied on 1841 (22 Apr.) wrapper by the distinctive Perth Maltese Cross; Perth date stamps on the reverse; also SG just tied to 1841 (27 Sept.) wrapper to London by neat strike of Greenock Maltese Cross" with corresponding despatch d.s. on reverse. Both with small to large margins all round and filing fold otherwise fine and a scarce duo. S.G. A2uc, B2ah, £2,000. Photo Subject to 20% VAT on Buyer's Premium. For more information please view Terms and Conditions for Buyers.

Estimate
£300 to £400

Lot 2247

Great Britain 1841-53 One Penny Red-Brown Black Plate Printings Plate 10: PH with good to large margins, well tied by black Maltese Cross on 1841 (14 May) wrapper to London, redirected within London with plate 9, PH added (margins just cut into to enormous) tied by a neat black Maltese Cross, the reverse with an array of date stamps with Glasgow despatch and handstruck "T.P./Chief Office" in black. A very unusual redirected cover with both stamps bearing the same lettering. Photo Subject to 20% VAT on Buyer's Premium. For more information please view Terms and Conditions for Buyers.

Estimate
£200 to £400

Lot 2248

Great Britain 1841-53 One Penny Red-Brown Black Plate Printings Plate 10: a group of 1841 covers with (4 Mar.) entire to Keithley bearing ED (good to large margins) cancelled by central black Maltese Cross, Leicester despatch on reverse; (9 May) entire to Lancaster bearing GH (good to very large margins) cancelled by black Maltese Cross with faint Devonport backstamp; (9 May) entire to Halifax bearing ED (good to very large margins) cancelled by black Maltese Cross with Huddersfield despatch on flap; (24 Nov.) wrapper to London bearing KD on blued paper (good to large margins) tied by black Maltese Cross with Hertford c.d.s. alongside. (4 covers) Subject to 20% VAT on Buyer's Premium. For more information please view Terms and Conditions for Buyers.

Estimate
£200 to £300

Lot 2249

Great Britain 1841-53 One Penny Red-Brown Black Plate Printings Plate 11: BB-CD block of six in a deep shade on blued paper, margins are generally large but almost touching foot of CC, cancelled by four neat strikes (contrary to regulations) on 1841 (17 July) large entire to Poole With Wincanton despatch and arrival c.d.s. alongside; there is a heavy vertical filing fold with some paper splitting. A stunning cover and one of the largest blocks on cover. Photo Subject to 20% VAT on Buyer's Premium. For more information please view Terms and Conditions for Buyers.

Estimate
£2,000 to £3,000

Lot 2250

Great Britain 1841-53 One Penny Red-Brown Black Plate Printings Plate 11: EF-EL strip of seven on blued paper, good to large margins and each cancelled by black Maltese Cross; there are a couple of small imperfections or faults including a small split at the top of EK. EF is state 2 (after repair). Photo Subject to 20% VAT on Buyer's Premium. For more information please view Terms and Conditions for Buyers.

Estimate
£300 to £500

Lot 2251

Great Britain 1841-53 One Penny Red-Brown Black Plate Printings Plate 11: FA-FD strip of four on 1841 (17 June) wrapper to Dundee, in a dark shade with close to large margins (just touching top of FC) cancelled by black Maltese Cross, the reverse with Dunbar despatch with Edinburgh and arrival date stamps; fresh. Also 1841 (13 Aug.) large wrapper to Wakefield bearing GL and KL (large to enormous margins) plus SC and TD (mixed margins) tied by black Maltese Cross, the reverse with Manchester despatch and arrival c.d.s.; vertical fold runs through TD. (2 covers) Subject to 20% VAT on Buyer's Premium. For more information please view Terms and Conditions for Buyers.

Estimate
£300 to £500

Lot 2252

Great Britain 1841-53 One Penny Red-Brown Black Plate Printings Plate 11: FE-FF horizontal pair with large to very large margins (slightly close at one corner) on 1841 (10 Aug.) wrapper to Snaith, tied by Darlington Maltese Cross with Selby c.d.s. in lower corner, the reverse with Darlington despatch c.d.s. in grey-blue; three vertical folding creases, one through FF. Photo Subject to 20% VAT on Buyer's Premium. For more information please view Terms and Conditions for Buyers.

Estimate
£100 to £200

Lot 2253

Great Britain 1841-53 One Penny Red-Brown Black Plate Printings Plate 11: FJ-HL block of nine, good to large margins all round and with part original gum; a vertical crease runs between J and K columns (running into HJ) which has caused some splitting of the paper and there are a couple of faults in the right margin and on FL. An important block. Cat. £34,000 as singles, unpriced as in multiple. Photo Subject to 20% VAT on Buyer's Premium. For more information please view Terms and Conditions for Buyers.

Estimate
£4,000 to £6,000

Lot 2254

Great Britain 1841-53 One Penny Red-Brown Black Plate Printings Plate 11: GA-GD strip of four, good to very large margins all round and each neatly cancelled by black Maltese Cross. GA is state 1. A good strip. Photo Subject to 20% VAT on Buyer's Premium. For more information please view Terms and Conditions for Buyers.

Estimate
£200 to £300

Lot 2255

Great Britain 1841-53 One Penny Red-Brown Black Plate Printings Plate 11: MI with close to very large margins, on 1841 (22 June) entire to Halifax just tied by a very neat strike of black Maltese Cross with fancy "PL" in oval alongside (posted late), the flap with Manchester and Halifax c.d.s. in red; horizontal filing fold Subject to 20% VAT on Buyer's Premium. For more information please view Terms and Conditions for Buyers.

Estimate
£100 to £120

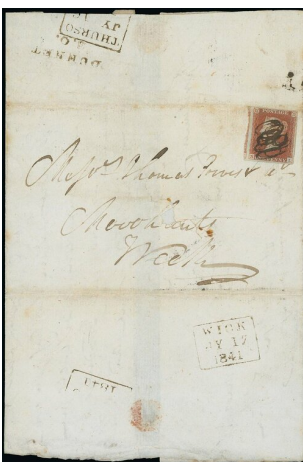
Lot 2256

Great Britain 1841-53 One Penny Red-Brown Black Plate Printings Plate 11: NK with good to enormous margins on entire to Wick, cancelled by the hand-drawn postmark by the postmaster of Dunnet, the reverse with unframed "dunnet/s.o.", Thurso and Wick boxed date stamps; the letter with a central filing spike hole which is well clear of the adhesive. The Dunnet postmaster's manuscript cancellations are highly prized, he is well-known for his representations of the Maltese Cross design, in this case he was being less artistic and has used a series of circular squiggles. R.P.S. Certificate (2022) See also lost 2273 Subject to 20% VAT on Buyer's Premium. For more information please view Terms and Conditions for Buyers.

Estimate
£2,000 to £3,000

Lot 2257

Great Britain 1841-53 One Penny Red-Brown Black Plate Printings Plate 11: OA-PC block of six, generally good to large margins but just cut into at left, cancelled by four strikes of black Maltese Cross (contrary to regulations) on piece. OA with re-entry Subject to 20% VAT on Buyer's Premium. For more information please view Terms and Conditions for Buyers.

Estimate
£500 to £800

Lot 2258

Great Britain 1841-53 One Penny Red-Brown Black Plate Printings Plate 11: QD-QG strip of four, good to large margins, a little close in a couple of places, each cancelled by black Maltese Cross. Photo Subject to 20% VAT on Buyer's Premium. For more information please view Terms and Conditions for Buyers.

Estimate
£200 to £300

Lot 2259

Great Britain 1841-53 One Penny Red-Brown Black Plate Printings Plate 11: QI-RL block of eight, good to large margins but close or touched at left, each with a neat strike of black Maltese Cross; there is a light horizontal crease through the L row. A handsome block. Photo Subject to 20% VAT on Buyer's Premium. For more information please view Terms and Conditions for Buyers.

Estimate
£500 to £600

Lot 2260

Great Britain 1841-53 One Penny Red-Brown Plate 14, PB-PG strip of six, good to large margins all round and tied by black Maltese Cross on 1841 (22 June) entire to Lothbury with a good strike of "T.P/Chancery Lane" below in blue with London despatch on the reverse; some creases (one through PB), refolded and soiling on the reverse. PF showing basal shift variety. R.P.S. Certificate (1985) provenance: Howard Fraser, November 2001 Subject to 20% VAT on Buyer's Premium. For more information please view Terms and Conditions for Buyers.

Estimate
£400 to £600

Lot 2261

Great Britain 1841-53 One Penny Red-Brown Plate 18: deep red-brown on blued paper, OA-PC block of six, margins generally good to large, touching foot of PA, cancelled by four good strikes of black Maltese Cross (contrary to regulations). Photo Subject to 20% VAT on Buyer's Premium. For more information please view Terms and Conditions for Buyers.

Estimate
£200 to £300

Lot 2262

Great Britain 1841-53 One Penny Red-Brown Plate 24: RA-RF and RG-RL two strips of six on large 1842 (20 June) entire to York; both strips with good to large margins all round except RG cut into at left, tied by black Maltese Cross, the reverse with London despatch and York arrival c.d.s.; several folding creases, two affecting the strips. A spectacular 1/- franking. E. Dena Certificate (1991) Subject to 20% VAT on Buyer's Premium. For more information please view Terms and Conditions for Buyers.

Estimate
£150 to £200

Lot 2263

Great Britain 1841-53 One Penny Red-Brown Plate 28: HH-II block of four in a warm, deep shade on blued paper, neatly cancelled by light strikes of black Maltese Cross; Plate 29 OA-PD block of eight cancelled by black Maltese Cross and tied on part wrapper, the reverse with 1843 (18 Apr.) Barnstaple arrival c.d.s; and Plate 130 OD-OK and PD-QK in a rejoined block of twenty four, cancelled by "242" of Derby. Margins generally clear though just touching in places and an impressive group of plated multiples. Subject to 20% VAT on Buyer's Premium. For more information please view Terms and Conditions for Buyers.

Estimate
£400 to £600

Lot 2264

Great Britain 1841-53 One Penny Red-Brown Plate 55: OA-PD block of eight in a warm red-brown, good to very large margins and neatly cancelled by "930" numerals of York; a magnificent and stunning multiple. Includes "E" flaw on OA-OD and basal shift on PD. There are a couple of minor wrinkles which do not detract. R.P.S. certificate (2006) Subject to 20% VAT on Buyer's Premium. For more information please view Terms and Conditions for Buyers.

Estimate
£200 to £300

Lot 2265

Great Britain 1841-53 One Penny Red-Brown Plate 60: HD-JL right margin block of twenty seven, fair margins, touched or just cut into at left, part original gum. There is quite a lot of creasing and wrinkling which has resulted in some peripheral faults and the paper is a little aged in the margin. A large unused block. Photo Subject to 20% VAT on Buyer's Premium. For more information please view Terms and Conditions for Buyers.

Estimate
£2,000 to £2,500

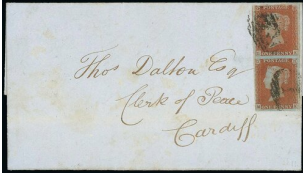
Lot 2266

Great Britain 1841-53 One Penny Red-Brown Plate 75, LK Union Jack re-entry, in a vertical pair with MK, the margins are generally good to large though close near top left corner and tied on 1849 (5 Feb.) entire from Mertyr Tydfil to Cardiff, cancelled by indistinct numerals which leave the top re-entered squares clear. An impressive cover, very rare as a multiple. S.G. BS64a, £3000+. Photo Subject to 20% VAT on Buyer's Premium. For more information please view Terms and Conditions for Buyers.

Estimate
£1,000 to £1,500

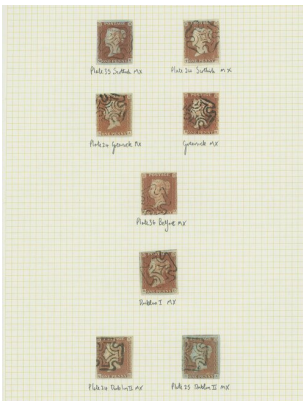
Lot 2267

Great Britain 1841-53 One Penny Red-Brown Distinctive Maltese Cross A collection of distinctive Maltese Cross postmarks on leaves including Greenock (2), Belfast, Dublin (3), Leeds and others; a group of numbers in cross (8) and an apparent black cross struck over red. Many stamps have been plated and the condition is generally good to fine. (22). Also a group of covers including Dublin Maltese Cross, a second cross struck on the cover contrary to regulations and others (8 covers) Subject to 20% VAT on Buyer's Premium. For more information please view Terms and Conditions for Buyers.

Estimate
£300 to £500

Lot 2268

Great Britain 1841-53 One Penny Red-Brown Distinctive Maltese Cross 1842-44 a range on cover (8) including 1844 (26 Jan.) wrapper to Dublin bearing Plate 40, RJ tied by Belfast Cross; 1843 (23 June) entire letter to Birmingham bearing Plate 29, IC tied by Edinburgh Cross; 1843 (2 March) wrapper to Edinburgh bearing CJ tied by Greenock Cross; 1843 (3 Feb.) wrapper to London bearing OD tied by High Wycombe Cross; 1842 (31 July) wrapper to London bearing Plate 20, NK tied by Southampton Cross; 1842 (5 April) entire to Denny bearing Plate 17 MI and CE tied by Sterling Cross with B.P.A. Certificate (2002); and 1842 (14 Dec.) envelope to Dublin bearing ML tied by watery brown Maltese Cross. Adhesives generally good to large though a few small imperfections in places. A pleasing group. Subject to 20% VAT on Buyer's Premium. For more information please view Terms and Conditions for Buyers.

Estimate
£600 to £800

Lot 2269

Great Britain 1841-53 One Penny Red-Brown Distinctive Maltese Cross Tiny Central Diamond: SL with large to enormous margins on small piece showing this distinctive cross with diminutive central diamond; very fine, Plate 26, OD (scissor cut) cancelled by debris-filled cross with solid central diamond; also SJ with good even margins, tied on small piece by the Kilmarnock Maltese Cross with dot in centre, fresh printing, fine. The latter S.G. B1tp, £1400 Subject to 20% VAT on Buyer's Premium. For more information please view Terms and Conditions for Buyers.

Estimate
£300 to £600

Lot 2270

Great Britain 1841-53 One Penny Red-Brown Distinctive Maltese Cross Barnard Castle: 1843 (13 May) entire to Leek bearing 1d., BE (good margins) tied by a dramatic Maltese Cross with debris-filled outer ring and no central diamond, the flap with despatch and arrival c.d.s. plus Newcastle transit; two vertical creases, clear of the adhesive and markings and light soiling. Subject to 20% VAT on Buyer's Premium. For more information please view Terms and Conditions for Buyers.

Estimate
£200 to £300

Lot 2271

Great Britain 1841-53 One Penny Red-Brown Distinctive Maltese Cross Coventry: PG-PJ strip of four, good to large margins, each cancelled by a light strike of the Coventry Maltese Cross; scissor cut into PH and a light horizontal crease. An impressive multiple. S.G. B1tg, £3000. Photoprovenance: 'Maximus', November 1970 Subject to 20% VAT on Buyer's Premium. For more information please view Terms and Conditions for Buyers.

Estimate
£400 to £600

Lot 2272

Great Britain 1841-53 One Penny Red-Brown Distinctive Maltese Cross Coventry: 1843 (29 June) envelope to Henley in Arden bearing plate 27 (?) SL with small to very large margins well tied by a good strike of the distinctive Coventry Maltese Cross, the reverse with Kenilworth, Coventry and Birmingham c.d.s. A good cover. S.G. B1tg, £2200. Photo Subject to 20% VAT on Buyer's Premium. For more information please view Terms and Conditions for Buyers.

Estimate
£500 to £600

Lot 2273

Great Britain 1841-53 One Penny Red-Brown Distinctive Maltese Cross Dunnet: Plate 15, BK in a deeper shade, good to large margins with a good example of the manuscript cancellation; there are a couple of minor corner bends. A very good example of this rare and delightful manuscript marking, this example still retaining a fair resemblance to the cross shape. Mike Jackson Certificate (2014). Photo Subject to 20% VAT on Buyer's Premium. For more information please view Terms and Conditions for Buyers.

Estimate
£600 to £800

Lot 2274

Great Britain 1841-53 One Penny Red-Brown Distinctive Maltese Cross Eyrecourt: 1841 (8 July) wrapper to Dublin bearing plate 14, GJ with good to large margins just tied by a superb strike of this distinctive Maltese Cross with Eyrecourt despatch below, the reverse with Dublin datestamp, two vertical folding creases, one just touching the edge of the adhesive. A good example of this popular Irish postmark. Only twelve covers recorded, this being a particularly early date. S.G. B1tl, £1500. Photo Subject to 20% VAT on Buyer's Premium. For more information please view Terms and Conditions for Buyers.

Estimate
£500 to £800

Lot 2275

Great Britain 1841-53 One Penny Red-Brown Distinctive Maltese Cross Gatehouse: 1843 (10 Feb.) entire to Castle Douglas bearing CE (margins almost touching to large) just tied by a neat strike of the Gatehouse Maltese Cross with void centre, despatch and arrival datestamps are on the reverse; light vertical filing crease. It is thought that only eight examples of the Gatehouse cross with void centre have been recorded. Photo Subject to 20% VAT on Buyer's Premium. For more information please view Terms and Conditions for Buyers.

Estimate
£200 to £300

Lot 2276

Great Britain 1841-53 One Penny Red-Brown Distinctive Maltese Cross Hollymount: 1844 (25 Mar.) wrapper to Dublin bearing plate 39, QD with close to large margins (scissor cut just into D square) tied by this elusive cross with very little of the central part showing and with the blue despatch c.d.s. at left, Dublin arrival on reverse. Vertical creases clear of the adhesive. Rare and from a recognised correspondence. S.G. B1tn, £14,000. Photo provenance: 'Chartwell', July 2012 Subject to 20% VAT on Buyer's Premium. For more information please view Terms and Conditions for Buyers.

Estimate
£1,500 to £2,000

Lot 2277

Great Britain 1841-53 One Penny Red-Brown Distinctive Maltese Cross Kelso: 1842 (26 Oct.) entire to Edinburgh bearing plate 21, TC-TH strip of six, margins generally large to very large but cut close in a couple of places, neatly cancelled by the Kelso Maltese Cross, the flap with despatch and arrival date stamps; some light wrinkling which affects TD and one corner of the strip. A delightful cover. S.G. B1to, £3250++.

Photoliterature: Recorded and Illustrated in 'The Encyclopaedia of the Maltese Cross', Rockoff and Jackson, Vol. 1, Pg. 135-136. The only multiple on cover recorded by them. provenance: Robson Lowe, 11 Jan., 1961 Robson Lowe, 20 June, 1961 Subject to 20% VAT on Buyer's Premium. For more information please view Terms and Conditions for Buyers.

Estimate
£1,000 to £1,500

Lot 2278

Great Britain 1841-53 One Penny Red-Brown Distinctive Maltese Cross Kenyon: 1843 (6 and 12 May) two entires from the same correspondence to Liverpool bearing plate 28, NC and NB cancelled by manuscript marking in a brownish ink and Maltese Cross in black applied in Liverpool; the reverse with undated Kenyon postmark in a reddish shade and Liverpool arrival c.d.s.; each with two vertical folding creases. A rare and desirable pair of covers. The latter cover with R.P.S. certificate (2005). Photo Subject to 20% VAT on Buyer's Premium. For more information please view Terms and Conditions for Buyers.

Estimate
£1,500 to £2,000

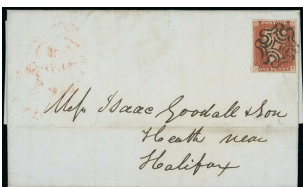
Lot 2279

Great Britain 1841-53 One Penny Red-Brown Distinctive Maltese Cross Leeds: 1841 (18 June) entire to Halifax bearing plate 12, BE (close to large margins) just tied by a fine strike of the distinctive Leeds Maltese Cross, the flap with despatch and arrival c.d.s.; horizontal folding crease. S.G. BS1tr, £2,500. Photo Subject to 20% VAT on Buyer's Premium. For more information please view Terms and Conditions for Buyers.

Estimate
£400 to £600

Lot 2280

Great Britain 1841-53 One Penny Red-Brown Distinctive Maltese Cross Leeds: 1842 (11 Sept.) wrapper to Bridlington bearing plate 22, QL (margins just touching to good) well cancelled by a central strike of the distinctive Leeds Maltese Cross with large diamond in centre, the reverse with Leeds and Hull c.d.s.; horizontal filing crease. R.P.S. certificate (1982). S.G. B1ts, £1800. Photo Subject to 20% VAT on Buyer's Premium. For more information please view Terms and Conditions for Buyers.

Estimate
£300 to £500

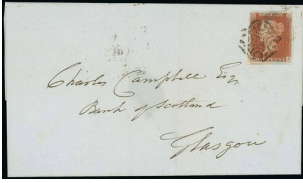
Lot 2281

Great Britain 1841-53 One Penny Red-Brown Distinctive Maltese Cross Limerick: 1842 (6 Apr.) wrapper to Glasgow bearing QA (good to very large margins) tied by Limerick Maltese Cross, the flap with despatch and arrival date stamps; the adhesive with a couple of corner creases. S.G. B1tu, £1500. Photo Subject to 20% VAT on Buyer's Premium. For more information please view Terms and Conditions for Buyers.

Estimate
£400 to £500

Lot 2282

Great Britain 1841-53 One Penny Red-Brown Distinctive Maltese Cross Long Stratton: 1840 (18 Dec.) entire to Wymondham marked "Immediate" and "paid" but without stamp, the address side has been cancelled by a debris-filled Maltese Cross in red (to indicate payment) and with Long Stratton despatch c.d.s. on the flap; horizontal filing crease. Fine. Photo Subject to 20% VAT on Buyer's Premium. For more information please view Terms and Conditions for Buyers.

Estimate
£250 to £300

Lot 2283

Great Britain 1841-53 One Penny Red-Brown Distinctive Maltese Cross Lowick: 1847 (c.) valentine used locally in Lowick bearing plate 78 (?). BE (small to large margins) cancelled by this distinctive Maltese Cross in blue, handmade and showing a dot in the centre instead of the diamond, with undated circular postmark on the flap. A stunning and delightful cover. Brandon certificate (2000) "genuine, as far as one can say". Photoliterature: Recorded and illustrated in The Encyclopaedia of the Maltese Cross, Vol. 1, Rockoff and Jackson, Pg. 181 which is inconclusive, thus the cover is sold 'as is'. Subject to 20% VAT on Buyer's Premium. For more information please view Terms and Conditions for Buyers.

Estimate
£800 to £1,000

Lot 2284

Great Britain 1841-53 One Penny Red-Brown Distinctive Maltese Cross Norwich: 1843 (20 Dec.) small envelope to London bearing plate 31, RA (P converted to R) with good to large margins cancelled by this distinctive Maltese Cross with a light strike of "St Stephens St/Norwich" alongside, despatch and arrival c.d.s. on the reverse. A good cover. S.G. B1tz, £1250 Subject to 20% VAT on Buyer's Premium. For more information please view Terms and Conditions for Buyers.

Estimate
£400 to £500

Lot 2285

Great Britain 1841-53 One Penny Red-Brown Distinctive Maltese Cross Plymouth: 1843 (2 Feb.) entire to Cheltenham bearing plate 26, RC with generally good margins but just torn into in a couple of spots, tied by a good strike of the Plymouth Maltese Cross, despatch and arrival c.d.s. on the reverse; a couple of minor age marks do not detract from this scarce cover. The latest and finest strike on the eight covers recorded. S.G. B1tab, £1400. PhotoSubject to 20% VAT on Buyer's Premium. For more information please view Terms and Conditions for Buyers.

Estimate
£300 to £500

Lot 2286

Great Britain 1841-53 One Penny Red-Brown Distinctive Maltese Cross Thirsk: 1841 (30 June) illustrated bill to Forfar bearing GK with close to large margins and cancelled by the Thirsk Maltese Cross with void centre, the reverse with despatch and arrival date stamps plus Edinburgh transit c.d.s.; light soiling. A good cover, only four examples reported of this cross with void centre.. PhotoSubject to 20% VAT on Buyer's Premium. For more information please view Terms and Conditions for Buyers.

Estimate
£200 to £250

Lot 2287

Great Britain 1841-53 One Penny Red-Brown Distinctive Maltese Cross York: 1842 (20 Aug.) entire to Sidmouth bearing HB-HC pair (good margins, HB very close at top and HC just cut into top), each cancelled by a good strike of the York Maltese Cross, Sidmouth arrival on address side and the despatch c.d.s. is on the flap; light folding creases. S.G. B1tam, £2500, PhotoSubject to 20% VAT on Buyer's Premium. For more information please view Terms and Conditions for Buyers.

Estimate
£500 to £600

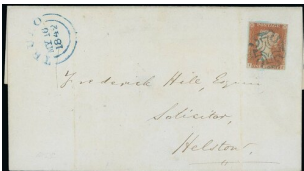
Lot 2288

Great Britain 1841-53 One Penny Red-Brown Coloured Maltese Cross Blue: Truro; 1842 (16 May) wrapper to Helston bearing plate 25, IJ in a light shade (good margins) cancelled by deep blue Maltese Cross with Truro despatch c.d.s. at left, the reverse with Helston arrival; two vertical folding creases. S.G. B1sc, £1700. PhotoSubject to 20% VAT on Buyer's Premium. For more information please view Terms and Conditions for Buyers.

Estimate
£300 to £400

Lot 2289

Great Britain 1841-53 One Penny Red-Brown Coloured Maltese Cross Blue: St. Columb; 1842 (7 June) entire used locally in Cornwall bearing OA (good to large margins) well tied by a good strike of the Maltese Cross in grey-blue with St. Columb despatch c.d.s. in top corner and with handstruck "No" in blue; vertical fold clear at the adhesive. PhotoSubject to 20% VAT on Buyer's Premium. For more information please view Terms and Conditions for Buyers.

Estimate
£300 to £500

Lot 2290

Great Britain 1841-53 One Penny Red-Brown Coloured Maltese Cross Blue: Preston; 1842 (21 June) wrapper to Lytham bearing RH (close to large margins) tied by "Poulton/Penny Post" in black and overstruck by the dark blue Maltese Cross of Preston with Preston c.d.s. on the flap in the same colour; some trivial soiling. PhotoSubject to 20% VAT on Buyer's Premium. For more information please view Terms and Conditions for Buyers.

Estimate
£400 to £600

Lot 2291

Great Britain 1841-53 One Penny Red-Brown Coloured Maltese Cross Blue: Truro; 1842 (2 Oct.) long wrapper to St. Austell bearing plate 21, FH-FK strip of four (good to large margins) cancelled by good strikes of dark blue Maltese Cross of Truro with the despatch c.d.s. at left in the same colour with the arrival c.d.s. (25.10) on the reverse. There is a numeral missing from the despatch c.d.s.. A good cover. PhotoSubject to 20% VAT on Buyer's Premium. For more information please view Terms and Conditions for Buyers.

Estimate
£500 to £800

Lot 2292

Great Britain 1841-53 One Penny Red-Brown Coloured Maltese Cross Blue: Plate 30: BK with good to large margins all round tied on 1844 (7 Feb.) wrapper to Bradford by a neat strike of blue Maltese Cross with neat York despatch c.d.s. on the flap which is open for display and with Bradford Yorks arrival c.d.s. on the address side. R.P.S. Certificate (2022). Cat. £1700. PhotoSubject to 20% VAT on Buyer's Premium. For more information please view Terms and Conditions for Buyers.

Estimate
£300 to £500

Lot 2293

Great Britain 1841-53 One Penny Red-Brown Coloured Maltese Cross Blue: Ellon; 1844 (20 Feb.) entire letter to Glasgow bearing HD (three margins, ragged at right) well tied by a light strike of light blue Maltese Cross with boxed Ellon despatch date stamp in lower corner in the same colour, cancelled again by a strike of black Maltese Cross and with Aberdeen arrival on the flap; also 1842 (25 Aug.) entire to Exeter bearing EE (touched at foot) tied by light grey-blue Maltese Cross with matching Truro despatch d.s. alongside. A scarce duo. Subject to 20% VAT on Buyer's Premium. For more information please view Terms and Conditions for Buyers.

Estimate
£300 to £400

Lot 2294

Great Britain 1841-53 One Penny Red-Brown Coloured Maltese Cross Olive-green: 1843 (30 Sept.) wrapper to near Dublin bearing DA (margins on three sides) tied by a good strike of this rare and distinctive coloured cross and with Ballytore despatch in the same colour, redirected to Celbridge on arrival and bears two strikes of Naas c.d.s. plus the Dublin arrival (3.10) on reverse; horizontal filing crease. Thought to be the only recorded example. MacDonnell Whyte opinion (1997). S.G. B1sd. Photo Subject to 20% VAT on Buyer's Premium. For more information please view Terms and Conditions for Buyers.

Estimate
£1,000 to £1,500

Lot 2295

Great Britain 1841-53 One Penny Red-Brown Coloured Maltese Cross Red: in a warm red-brown shade, good to large even margins on lightly blued paper, with a neat and central strike of the Maltese Cross in a shade of red to bright red. A stunning and beautiful example of this coloured Cross. S.G. B1sb, £2500. Photo Subject to 20% VAT on Buyer's Premium. For more information please view Terms and Conditions for Buyers.

Estimate
£400 to £500

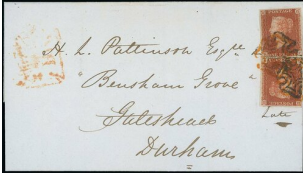
Lot 2296

Great Britain 1841-53 One Penny Red-Brown Coloured Maltese Cross Red and Black: 1842 (17 Mar.) wrapper to Gateshead bearing plate 20, GF, GG (each with good to large even margins) marked "Late" (accounting for the extra 1d.) and incorrectly struck by two strikes of the Maltese Cross in orange-red and overstruck by two strikes of the correct cross in black. the reverse with London (Borough) despatch and Gateshead arrival date stamp. Free from filing creases, fine and desirable. Brandon Certificate (2006).

Photoliterature: Recorded in The Encyclopaedia of the Maltese Cross, Vol. 3, Rockoff and Jackson, Pg. 403 Subject to 20% VAT on Buyer's Premium. For more information please view Terms and Conditions for Buyers.

Estimate
£700 to £900

Lot 2297

Great Britain 1841-53 One Penny Red-Brown Numbers in Maltese Cross 1844 (7 Mar.) wrapper to Stratford on Avon bearing plate 34, QH-QL pair cancelled by good strike of number '1' in Cross; 1844 (8 May) 1d. pink lettersheet uprated with 1d., RB to Falmouth cancelled by number '1' in Cross; 1844 (13 April) wrapper to Glasgow bearing Plate 40, EA-EF strip of six tied by number '5' in Cross; 1843 (9 Dec.) wrapper to Newbury bearing Plate 35, PI-PL strip of four tied by number '6' in Cross; 1843 (4 Oct.) entire to Hemingford Mills, St. Ives, Huntingdon bearing Plate 36, QD, QH, MI and NC tied by number '8' in Cross. Margins generally clear though touching in places, and a scarce group. Subject to 20% VAT on Buyer's Premium. For more information please view Terms and Conditions for Buyers.

Estimate
£400 to £600

Lot 2298

Great Britain 1841-53 One Penny Red-Brown Numbers in Maltese Cross A group of covers with number 5 on wrapper to Sheffield and on Penny Pink envelope addressed to Pontefract and redirected to Leamington with 1841 1d. added; number 6 on entire to Halifax and on envelope to Bridgewater redirected to Chudleigh, the additional postage paid in cash; number 7 on wrapper to Sheffield (2d. rate), on entire to Halifax, on entire to Lord Clifford in Chudleigh, redirected to Cannington, the additional postage paid in cash, on wrapper to Exeter and redirected back to London with additional 1d.; number 8 on wrapper to Sheffield and on two Penny Pink envelopes to Tiverton. The Penny stamps generally with good to large margins, an attractive lot. (11 covers) Subject to 20% VAT on Buyer's Premium. For more information please view Terms and Conditions for Buyers.

Estimate
£600 to £800

Lot 2299

Great Britain 1841-53 One Penny Red-Brown Numbers in Maltese Cross Number 3: 1843 (29 Mar.) entire to Dublin bearing plate 29, RI (small to large margins) well tied by number 3 in Maltese Cross, redirected on arrival to Castle Pollard with plate 33 added (good to large margins) cancelled by a good strike of the distinctive Dublin Maltese Cross with Castle Pollard arrival c.d.s. on the face; the reverse with London despatch and Dublin transit c.d.s. An early date for numbered crosses. R.P.S. Certificate (2001). PhotoSubject to 20% VAT on Buyer's Premium. For more information please view Terms and Conditions for Buyers.

Estimate
£300 to £500

Lot 2300

Great Britain 1841-53 One Penny Red-Brown Numbers in Maltese Cross Number 4: 1843 (9 Sept.) entire to Rye bearing plate 30, SG (touching to large margins) well tied by a fine strike of number 4 in Maltese Cross, despatch and arrival c.d.s. on the reverse, two vertical folds, one runs through the adhesive. S.G. B1ud, £1600. PhotoSubject to 20% VAT on Buyer's Premium. For more information please view Terms and Conditions for Buyers.

Estimate
£250 to £350

Lot 2301

Great Britain 1841-53 One Penny Red-Brown Numbers in Maltese Cross Number 12: Plate 37, RK-TL block of six in a deep red-brown, showing a strong ivory head, small to large margins with neat strikes of the Maltese Cross. Attractive. PhotoSubject to 20% VAT on Buyer's Premium. For more information please view Terms and Conditions for Buyers.

Estimate
£400 to £600

Lot 2302

Great Britain 1841-53 One Penny Red-Brown Numbers in Maltese Cross Number 12: 1843 (10 Nov.) large wrapper to Daventry bearing plate 36, SA-TC block of six, large to very large margins all round, cancelled by good strike of the number in Maltese Cross; some vertical folding creases, clear of the adhesives. PhotoSubject to 20% VAT on Buyer's Premium. For more information please view Terms and Conditions for Buyers.

Estimate
£500 to £800

Lot 2303

Great Britain 1841-53 One Penny Red-Brown Town Cancellations Barrow: 1842 (23 July) cover front to Cowden, Kent bearing light red-brown (touching to large margins) well tied by a fine strike of boxed "barrow" in green, redirected to King's Lynn, with handstruck "1" and London Paid date stamp. Clean. Brandon Certificate (1998) Subject to 20% VAT on Buyer's Premium. For more information please view Terms and Conditions for Buyers.

**Estimate
£100 to £200**

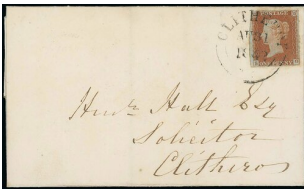
Lot 2304

Great Britain 1841-53 One Penny Red-Brown Town Cancellations Clitheroe: 1842 (31 Aug.) mourning wrapper to Clitheroe bearing 1d. SG (small to large margins) well tied on arrival by Clitheroe open-circle date stamp, the reverse with undated Whalley despatch; fine. Photo Subject to 20% VAT on Buyer's Premium. For more information please view Terms and Conditions for Buyers.

**Estimate
£500 to £700**

Lot 2305

Great Britain 1841-53 One Penny Red-Brown Town Cancellations Dorchester: Plate 2, PJ cancelled by Dorchester 01.01.42, hinged on piece of paper with the remainder of the postmark completed; 1843 (2 May) wrapper to Peterborough bearing Plate 29, JC tied by Bourne undated circle and black Maltese Cross applied en route, IC off cover cancelled by black Maltese Cross with undated Bourne on reverse. Generally fine, margins tight in a few places and a scarce group. Subject to 20% VAT on Buyer's Premium. For more information please view Terms and Conditions for Buyers.

**Estimate
£300 to £400**

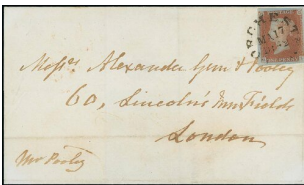
Lot 2306

Great Britain 1841-53 One Penny Red-Brown Town Cancellations Dorchester: 1842 (17 Mar.) envelope to London bearing 1d. RL (close to large margins) well tied by the small Dorchester open c.d.s. with London arrival on the flap; horizontal filing crease. A good cover. Photo Subject to 20% VAT on Buyer's Premium. For more information please view Terms and Conditions for Buyers.

**Estimate
£400 to £600**

Lot 2307

Great Britain 1841-53 One Penny Red-Brown Town Cancellations
Dorchester: 1843 (13 Jan.) entire originally from London to Richmond and redirected to Boston. The original postage was 1d., NH cancelled by black Maltese Cross, and additional pair of 1841 1d. applied, DK-EK applied and tied by the large Dorchester c.d.s. with part Boston arrival alongside. the reverse with London and Liverpool date stamps; unusual. B.P.A. Certificate (1994). Photo Subject to 20% VAT on Buyer's Premium. For more information please view Terms and Conditions for Buyers.

Estimate
£400 to £600

Lot 2308

Great Britain 1841-53 One Penny Red-Brown Town Cancellations
Kelso: 1845 envelope to Kelso from Cawnpore marked "Overland Marseilles" with despatch postmark on the reverse and "india" in oval on the address side, redirected to London with 1d. KA added (showing marginal inscription, just cut into a square) cancelled by three-line Kelso date stamp (19.6), the reverse with Kelso (6.6) and (19.6) boxed date stamps, Berwick c.d.s. and London inbound transit and final arrival c.d.s.; an unusual combination. Photo Subject to 20% VAT on Buyer's Premium. For more information please view Terms and Conditions for Buyers.

Estimate
£300 to £400

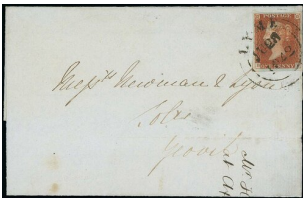
Lot 2309

Great Britain 1841-53 One Penny Red-Brown Town Cancellations
Lynn: 1842 (28 June) entire to Yeovil bearing plate 21, BB (close to large margins) tied by a good strike of Lynn open top c.d.s.; some arrival notation on the address panel and horizontal filing creases. A good cover. SGB1va, £2750. Photo Subject to 20% VAT on Buyer's Premium. For more information please view Terms and Conditions for Buyers.

Estimate
£500 to £800

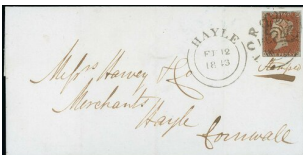
Lot 2310

Great Britain 1841-53 One Penny Red-Brown Town Cancellations
Torquay: 1843 (10 Feb.) wrapper to Hayle bearing plate 29, OJ (small to good margins) tied by Torquay open top c.d.s. and black Maltese Cross with Hayle arrival (12.2) alongside; a light vertical filing crease provenance: 'Maximus', October 1970 Subject to 20% VAT on Buyer's Premium. For more information please view Terms and Conditions for Buyers.

Estimate
£150 to £250

Lot 2316

Great Britain 1841-53 One Penny Red-Brown Maltese Cross with Handsworth Postmark 1843 (26 Nov.) entire to Stourbridge bearing 1d. red-brown (small to large margins) tied by a light strike of the boxed "PyP/No.15" in blue, black Maltese Cross and the Stourbridge arrival c.d.s., the flap bearing straight-line "handsworth" in blue and part Birmingham c.d.s.; there is a light horizontal folding crease, well away from the adhesive and postmarks. Very unusual and scarce. S.G. B1wd, £2,000. Photo Subject to 20% VAT on Buyer's Premium. For more information please view Terms and Conditions for Buyers.

Estimate
£300 to £500

Lot 2317

Great Britain 1841-53 One Penny Red-Brown Maltese Cross with 1844 Numerals 1845-47 a group of covers with 1845 entire to London bearing 1d. (creased) tied by "530" of Milnthorpe and black Maltese Cross, the reverse with "Penny Bridge/Penny Post" in blue, Milnthorpe and London c.d.s.; 1846 entire to Lancaster bearing 1d. red-brown (large margins) tied by "530" and black Maltese Cross, the reverse with "Newton/Penny Post", Milnthorpe and Lancaster c.d.s.; 1847 part wrapper to Liverpool bearing 1d. light red-brown (small to very large margins) tied by indistinct "530" and black Maltese Cross, the flap with undated Lindal-in-Cartmel, Milnthorpe and Liverpool c.d.s.; scarce. S.G. B1va. (3 covers) Subject to 20% VAT on Buyer's Premium. For more information please view Terms and Conditions for Buyers.

Estimate
£400 to £800

Lot 2318

Great Britain 1841-53 One Penny Red-Brown 1844 Numerals In Blue: A small group with 1846 entire to Keighley bearing 1d. red-brown (good to large margins) tied by "154" of Bury in blue with Bradford, Yorks transit alongside and light despatch c.d.s. on the reverse; 1850 entire to Wellington with 1d. pale red-brown (large margins) tied by neat strikes of "678" of St. Columb in blue and a second strike in black; also 1857 envelope to Sydney, New South Wales bearing 1d. Stars (7) tied by Reading Sideways Duplex in black with a further strike alongside in blue. (3 covers) Subject to 20% VAT on Buyer's Premium. For more information please view Terms and Conditions for Buyers.

Estimate
£150 to £200

Lot 2319

Great Britain 1841-53 One Penny Red-Brown 1844 Numerals In Blue: A group of Irish covers with 1847 entire to Drumsna bearing 1841 1d. plate 66, DB tied by "180" of Dromod with despatch and arrival c.d.s. on address side; 1847 envelope to Portarlinton bearing 1d. tied by "338" of Mountmellick in blue with despatch and arrival c.d.s. on front; 1852 entire to London with 1d. plate 119, GF tied by a good strike of "438" of Tullamoore in dark blue and 1852 wrapper to Ballinasloe with 1d. tied by light "438" ; the adhesives with small to large margins. (4 covers) Subject to 20% VAT on Buyer's Premium. For more information please view Terms and Conditions for Buyers.

Estimate
£150 to £250

Lot 2320

Great Britain 1841-53 One Penny Red-Brown 1844 Numerals In Blue: Scotland: 1847 (6 July) entire to Aberdeen bearing 1841 1d. plate 71, RE-RF pair (good to large margins, just cut into one corner) tied by two strikes of "222" of Lumsden in a bluish black shade (stated as "bottle green") with undated despatch at left. Also 1848 (23 Jan.) envelope to Glasgow bearing 1d. pale red-brown (good to large margins) tied by "179" of Holytown in a bluish green, the flap opens to display the despatch date stamp. 1849 (4 Feb.) Penny Pink envelope to London cancelled by "515" of South Cave in dull blue with the appropriate c.d.s. on the reverse. (3 covers) Subject to 20% VAT on Buyer's Premium. For more information please view Terms and Conditions for Buyers.

Estimate
£200 to £250

Lot 2321

Great Britain 1841-53 One Penny Red-Brown 1844 Numerals In brown: 1846 (2 June) entire to Beverley bearing 1d. in a light shade (good to large margins on three sides) well tied by a fine strike of "591" numeral in a brown shade with Oldham despatch alongside in the same colour, the reverse with Beverley arrival in blue and an offset of the two Oldham postmarks, fine. Photo Subject to 20% VAT on Buyer's Premium. For more information please view Terms and Conditions for Buyers.

Estimate
£200 to £300

Lot 2322

Great Britain 1841-53 One Penny Red-Brown 1844 Numerals In Green: 1851 (7 Sept.) envelope to Dublin bearing 1d. LK (good to large margins but just cut into top left corner) well tied by a debris-filled "395" Irish numeral in an olive-green, the reverse (two flaps opened for display) with Rochfordbridge despatch c.d.s. in the same ink, Kinbridge (?) and arrival c.d.s. Very scarce in this dramatic shade. PhotoSubject to 20% VAT on Buyer's Premium. For more information please view Terms and Conditions for Buyers.

Estimate
£300 to £500

Lot 2323

Great Britain 1841-53 One Penny Red-Brown 1844 Numerals In Green: Newcastle (Staffordshire); 1854 (30 Mar.) envelope to Macclesfield bearing 1d. red-brown (small to large margins) well tied by a fine strike of the "546" numeral in bright green; some arrival notation at left and the flap opens out to display the despatch c.d.s. S.G. B1ac, £7000. PhotoSubject to 20% VAT on Buyer's Premium. For more information please view Terms and Conditions for Buyers.

Estimate
£500 to £600

Lot 2324

Great Britain 1841-53 One Penny Red-Brown 1844 Numerals In Green: 1854 (28 Nov.) entire to Bungay bearing 1d. orange-brown, perf.16 tied by a good strike of "405" of Hastings in bright green with the arrival c.d.s. alongside and a light strike of Hastings despatch on the flap. Horizontal filing fold, scarce in such a bright colour. S.G. C1ud, £1100 Subject to 20% VAT on Buyer's Premium. For more information please view Terms and Conditions for Buyers.

Estimate
£200 to £250

Lot 2325

Great Britain 1841-53 One Penny Red-Brown 1844 Numerals In Green: Tullamore (Ireland); 1846 (15 Feb.) wrapper to Dublin bearing 1d. light red-brown (small to large margins) tied by "438" numeral in olive-green with the despatch c.d.s. alongside and the arrival date stamp on the reverse; two vertical filing folds. PhotoSubject to 20% VAT on Buyer's Premium. For more information please view Terms and Conditions for Buyers.

Estimate
£300 to £400

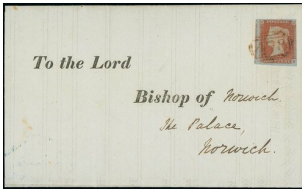
Lot 2326

Great Britain 1841-53 One Penny Red-Brown 1844 Numerals In Red: 1849 (15 Jan.) printed entire to the Bishop of Norwich bearing plate 75, HB (margins generally good to very large but just cut into at top right) tied by a good strike of "478" of Lowestoft in a dull reddish colour, the reverse with Lowestoft despatch c.d.s. in the same colour and Norwich arrival in blue. Very fine. Photo Subject to 20% VAT on Buyer's Premium. For more information please view Terms and Conditions for Buyers.

Estimate
£500 to £1,000

Lot 2327

Great Britain 1841-53 One Penny Red-Brown Other Cancellations Littlehampton Receiving House: 1845 (25 Sept.) small envelope to Midhurst bearing plate 52, OH (small to good margins, just touching J corner) cancelled by a superb strike of framed No.1 in black with undated Littlehampton circular postmark at left, the reverse with Arundel and Midhurst c.d.s. A good example of this very scarce marking. R.P.S. Certificate (1997). Photo provenance: Lady Mairi Bury, November 2010 Subject to 20% VAT on Buyer's Premium. For more information please view Terms and Conditions for Buyers.

Estimate
£1,000 to £1,200

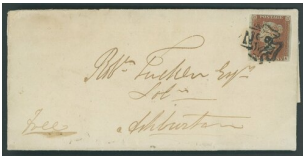
Lot 2328

Great Britain 1841-53 One Penny Red-Brown Other Cancellations Totness Receiving House: 1843 (12 Mar.) entire from Totness to Ashburton bearing plate 34, CA (close to large margins) tied by Toness boxed "No.2" Receiving House and black Maltese Cross, the reverse bearing despatch and arrival c.d.s. Photo Subject to 20% VAT on Buyer's Premium. For more information please view Terms and Conditions for Buyers.

Estimate
£300 to £400

Lot 2329

Great Britain 1841-53 One Penny Red-Brown Scotland Orkney Islands: 1852 (23 Dec.) wrapper to Kirkwall bearing 1d. red-brown (three large margins) cancelled by black Maltese Cross and faint Scottish numeral, the reverse with a good strike of "westray/penny post", vertical folding crease; 1853 (28 Apr.) wrapper to Kirkwall bearing 1d. red-brown (mixed margins) tied by black Maltese Cross and Scottish numeral, the flap bearing a good strike of "sanday/penny post"; late use of the Maltese Cross. Also 1847 (4 Feb.) entire to Edinburgh bearing 1d. red-brown (good to large margins) cancelled by manuscript ink cross and tied by Scottish numeral of Montrose, undated Marykirk in blue, the reverse with Montrose and Edinburgh c.d.s., a vertical crease just clear of the adhesive. Good double postmarked covers. (3 covers) Subject to 20% VAT on Buyer's Premium. For more information please view Terms and Conditions for Buyers.

Estimate
£250 to £350

Lot 2330

Great Britain 1841-53 One Penny Red-Brown Combination Covers A group of covers with combination of 1841 1d. and 1854-57 1d. with 1854 (8 Apr.) opened-out envelope to Jersey with both 1d. tied by London numerals, the reverse with Lombard Street despatch and Jersey arrival; 1855 (24 May) local Edinburgh entire bearing imperf. plate 169, IF (margin touching at left) with perf. plate R5, OL tied by good strikes of boxed "charlotte/place" (type XVIII); 1858 (19 Aug.) wrapper to Plymouth bearing imperf. plate 154, FH (good margins, just cut into ne corner) and perf. plate R7, OF tied by London numeral with arrival c.d.s. on the reverse. (3 covers) Subject to 20% VAT on Buyer's Premium. For more information please view Terms and Conditions for Buyers.

Estimate
£200 to £300

Lot 2331

Great Britain 1841-53 One Penny Red-Brown Ranges A collection of used stamps on pages, nearly all plated with emphasis on the Maltese Cross plates, most stamps have margins all round, mostly good to large with some useful duplication of the early plates and includes plate 26 SG-TG pair, plate 34 PH-PI pair with fresh printing, plate 36 GF-HH block of six, plate 39 GJ-GL strip of three, piece bearing nine examples from plates 29 and 31, plate 71 AI-AI strip of four, plate 141 PD-QE rejoined block of four plus RE from the same sheet. Also 1842 (22 Aug.) wrapper to Selby bearing plate 20, CH in a deep red-brown shade cancelled by a neat strike of black Maltese Cross, redirected to Clitheroe with plate 17, PB in a paler shade, margins just touching to very large and cancelled by a different Maltese Cross, with a fine strike of Selby c.d.s. (23.8) in blue and faint Clitheroe arrival (24.8), the reverse with Blackburn despatch and a second transit c.d.s. (24.8). A useful lot. (c.200+) Subject to 20% VAT on Buyer's Premium. For more information please view Terms and Conditions for Buyers.

Estimate
£500 to £1,000

Lot 2332

Great Britain 1841-53 One Penny Red-Brown Ranges A selection of 1d. stamps, selected examples, most with good to large margins and with neat strikes of the 1844-type numeral. An appealing group. (264) Subject to 20% VAT on Buyer's Premium. For more information please view Terms and Conditions for Buyers.

Estimate
£300 to £400

Lot 2333

Great Britain 1841-53 One Penny Red-Brown Ranges A selection of covers, some with Maltese Cross and includes pairs, a few have been plated and includes pair of 1d. on turned O.H.M.S. cover with 1841 2d., 1845 cover from Marykirk, the adhesive cancelled by ink cross, then with Edinburgh numeral; also some 1d. 'Stars' including blue duplex of Edinburgh, Glasgow, Hawick, Peebles town datestamp and a few later. An interesting assortment with some useful covers. (27 covers) Subject to 20% VAT on Buyer's Premium. For more information please view Terms and Conditions for Buyers.

Estimate
£250 to £300

Lot 2334

Great Britain 1841 Two Pence Blue Plate 3-H in deep blue, diagonally bisected on 1848 (12 Nov.) envelope from Castle Douglas to Edinburgh, uncanceled and with manuscript "half a two penny stamp/imperfect stamp" and with manuscript "2" in ink for payment due (twice the deficiency); the reverse with boxed Castle Douglas datestamp in blue and Edinburgh arrival (13.11). A rare and very desirable cover which was either a genuine attempt to pay 1d. postage or an attempted fraudulent use of a used stamp. B.P.A. Certificate (2006).

Photoliterature: Illustrated in 'The Encyclopaedia of the Maltese Cross', Vol. III, Page 515 provenance: Griffiths, Christie's Robson Lowe, 27 June 1985 Wade, Philips, 20 March 1997 Subject to 20% VAT on Buyer's Premium. For more information please view Terms and Conditions for Buyers.

Estimate
£5,000 to £10,000

Lot 2335

Great Britain 1841 Two Pence Blue Plate 3KD-KL strip of nine in a bright shade, most margins are good to large, touched or cut into KF-KK and KL, on 1843 (4 May) entire to Basingstoke cancelled by slightly smudged strikes of black Maltese Cross With Basingstoke arrival c.d.s. below, the reverse with Rugby despatch and London transit c.d.s.; a heavy vertical fold runs through the edge of KG and some peripheral wrinkling. An impressive franking paying for nine ounces. Photo Subject to 20% VAT on Buyer's Premium. For more information please view Terms and Conditions for Buyers.

Estimate
£400 to £600

Lot 2336

Great Britain 1841 Two Pence Blue Plate 3MA-OB block of six, good to very large margins on 1849 (19 May) wrapper from London to Kirby Lonsdale, cancelled by London "17" numerals; also MH on 1849 (28 Sept.) "O.H.M.S." wrapper to Somerset, bearing MH with large to enormous margins (showing fragments of four adjoining stamps) tied by Bristol "134" numeral and showing a superb strike of open skeleton Crewkerne arrival date stamp (30.9). The latter with fold to foot of envelope otherwise a fine and scarce duo. Subject to 20% VAT on Buyer's Premium. For more information please view Terms and Conditions for Buyers.

Estimate
£200 to £300

Lot 2337

Great Britain 1841 Two Pence Blue Plate 3SC-TD block of four in a deep full blue shade, good to large margins all round and cancelled by good strikes of black Maltese Cross. A fine and attractive block. Cat. £5000. Photo Subject to 20% VAT on Buyer's Premium. For more information please view Terms and Conditions for Buyers.

Estimate
£500 to £800

Lot 2338

Great Britain 1841 Two Pence Blue Plate 3TD-TE horizontal pair in a bright, pale blue shade, good to large margins all round and cancelled by neat "469" numerals of Llanely in blue; very fine and most attractive. B.P.A. Certificate (1970). S.G. E1wb, £1750+. Photo Subject to 20% VAT on Buyer's Premium. For more information please view Terms and Conditions for Buyers.

Estimate
£300 to £400

Lot 2339

Great Britain 1841 Two Pence Blue Plate 4A group of heavy-weight covers bearing multiple frankings with 1852 entire from London to Colchester bearing IJ-IL, JH-JI and JI-JL (margins generally good to large) with a fine strike of straight-line "Kingston" alongside; two heavy filing creases go through two of the adhesives; 1852 entire from London to Chelmsford bearing GI-GL and FJ-FL (margins generally good to very large but cut into in a couple of places) in a bright shade; filing crease away from the adhesives; 1854 entire from London to Usk bearing RE-RF and RJ-RL (mixed margins, some very large), filing crease affects one adhesive. Also a wrapper to Cape of Good Hope bearing a strip of four (repaired and do not belong), and two covers addressed within England bearing additional 1841-53 1d. red-brown. (6 covers) Subject to 20% VAT on Buyer's Premium. For more information please view Terms and Conditions for Buyers.

Estimate
£300 to £400

Lot 2340



Great Britain 1841 Two Pence Blue Mixed Plates Plate 3: HA-IB block of four in blue, good to very large margins on piece cancelled by light barred oval numerals; Plate 4: EK-FL block of four, cancelled by London '22' numerals; NE-OF block of four in rich shade cancelled by '180' numerals of Chester. All with good to large margins all round, fine and attractive. S.G. £3,300+ Subject to 20% VAT on Buyer's Premium. For more information please view Terms and Conditions for Buyers.

Estimate
£400 to £600

Lot 2341



Great Britain 1841 Two Pence Blue Postmarks Town Cancellations: Plate 3, KI-KK strip of three, small to very large margins and tied on piece by three strikes of 1843 (2 Apr.) dated town cancel. Attractive and scarce. R.P.S. Certificate (1990). Photo Subject to 20% VAT on Buyer's Premium. For more information please view Terms and Conditions for Buyers.

Estimate
£600 to £800

Lot 2342



Great Britain 1841 Two Pence Blue Postmarks Town Cancellations: Plate 3, NA-NB pair, good to very large margins, tied on small piece by 1841 (?) (2 Oct.) dated town cancellation, fine. R.P.S. Certificate (1990). Photo Subject to 20% VAT on Buyer's Premium. For more information please view Terms and Conditions for Buyers.

Estimate
£400 to £600

Lot 2343



Great Britain Line Engraved: Trial Separations Private Trials Roulettes: 1853 (23 Apr.) local London cover bearing 1841 1d. red-brown, plate 151, AK tied by London Chief Office "74" duplex and showing irregular roulettes on all sides; vertical fold. B.P.A. Certificate (1993). Also 1852 envelope to Sheffield bearing 1841 1d. red-brown plate 144, GE cancelled by London "5" numeral and shows irregular roulettes which appear to have been applied by a rolling blade; vertical fold and light soiling. (2 covers). Photo Subject to 20% VAT on Buyer's Premium. For more information please view Terms and Conditions for Buyers.

Estimate
£400 to £800

Lot 2344

Great BritainLine Engraved: Trial SeparationsPrivate Trials
 A small group of trials including an 1844 mechanical separation group of three covers bearing adhesives which appear to have been cut with a mechanical separating device with 1844 (2 Sept.) envelope to London bearing 1841 1d. OF, with eccentric vertical cuts, tied by "325" numeral of Tobermory, redirected to Chelmsford with a further 1d. added, cancelled by "17" numeral with straight-line "Oxford St W.O." alongside and with the appropriate backstamps; also June and July two envelopes from Frenchpark in Ireland to London bearing FJ on first and KE, SE on the second, each showing the similar irregular vertical cuts; and a selection of roulettes stamps (10) and covers (6) displaying a variety of roulette types; condition is a little mixed. One cover is registered with manuscript "6" in red to pay the registration fee, also 'serpentine' rouletted 1d. red-brown plate 156, IC displaying a rather irregular roulette, 1d. plate 165, TH just tied on small piece and showing an irregular roulette on three sides, 1d. unplated, MF cancelled by Sligo "410" numeral. Some dubious in nature and are offered 'as if'; a most interesting collection. Subject to 20% VAT on Buyer's Premium. For more information please view Terms and Conditions for Buyers.

Estimate
 £800 to £1,000

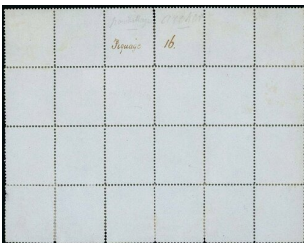
Lot 2345

Great BritainLine Engraved: Trial SeparationsArcher Perforating MachinePaper Experiment: a trial sheet of plain paper with twenty four labels (6x4) and in inscribed "Piquage 16" in ink. This specimen uses the comb designed by Wiggins as comb A/B and displays the misaligned vertical and horizontal lines of perforations that is characteristic of the Archer machine. The perforation pattern matches the G to L columns of the 1d. Line Engraved stamps. There are some split perforations and hinge reinforcements. Ex Ferrary, Nissen, Hind, Beaumont and Adams. PhotoSubject to 20% VAT on Buyer's Premium. For more information please view Terms and Conditions for Buyers.

Estimate
 £2,000 to £4,000

Lot 2346

Great BritainLine Engraved: Trial SeparationsArcher Perforating MachinePlate 96, DC-EG block of ten, unused and regummed with comb type D; centred a fraction high. This block joins lot 233 from Part II. S.G. 16b, £30,000+, Spec. CE2, £36,000+ as two blocks of four and two singlesSubject to 20% VAT on Buyer's Premium. For more information please view Terms and Conditions for Buyers.

Estimate
 £4,000 to £8,000

Lot 2347



Great Britain 1854-57 'Stars' Watermark Small Crown, Die IA collection of covers on leaves with many plated stamps which includes 1854 and 1855 stamps (2) with misplaced perf. cut from the sheet with scissors, twelve stamps on H.M.S. Indefatigable envelope for Montevideo, cancelled on arrival in London, plate 176, plate 195 (6) on entire to London, reserve plate 1 block of four on wrapper to France, single on envelope to Burntstane cancelled by neat Bailleston town cancel, reserve plate 2 on railway envelope, reserve plate 5 tied by Reading 'biscuit', plus others. Also perf. 14 on envelope from Tadcaster to Leeds and 1855 (31 Dec.) tied by Irish "106" numeral in bright green on envelope from Cashel to Westmoreland. A good group. S.G. C1-C2. (17 covers) Subject to 20% VAT on Buyer's Premium. For more information please view Terms and Conditions for Buyers.

Estimate
£500 to £700

Lot 2348



Great Britain 1854-57 'Stars' Watermark Small Crown, Die I, Alphabet II, Perf. 16 1854 (12 Dec.) West Somerset Mineral Railway entire to Taunton bearing 1d. red-brown, perf. 16 just tied by a neat strike of black Maltese Cross, the flap with undated Watchet. Bridgewater and Taunton c.d.s.; the paper with some light soiling. Attractive. S.G. C1ta, £2750. Photo Subject to 20% VAT on Buyer's Premium. For more information please view Terms and Conditions for Buyers.

Estimate
£250 to £350

Lot 2349



Great Britain 1854-57 'Stars' Watermark Small Crown, Die I, Alphabet II, Perf. 16 Plate 176, SA-SF, TE, TF, TH-TK (singles) on 1854 (30 June) entire to Capt. C. Leventhorpe in North Carolina, U.S.A., each cancelled by "397" numeral and showing "21/cents" accountancy handstamp in red, the reverse with Buckden despatch, Huntingdon and London transit; the stamps are centred low and the original folding crease runs through TE; a good 1/- rate letter to America. Photo Capt. Collett Leventhorpe moved to America, he later joined the Confederate Army with the rank of colonel in the 34th North Carolina Infantry, rising to the rank of brigadier general. He was the only English general serving in the Confederate Army Subject to 20% VAT on Buyer's Premium. For more information please view Terms and Conditions for Buyers.

Estimate
£100 to £200

Lot 2350

Great Britain 1854-57 'Stars' Watermark Small Crown, Die IIA group of covers with perf. 14 plate 6 (4) in small envelope to France, plate 7 fine block of six on Official envelope from Carlisle to Aberdeen, plate 12 strip of eight on large blue envelope to Islington, four stamps on wrapper to France plus others; perf. 16 with near envelope form Edinburgh to Ayr, a single on Irish envelope cancelled by "186" of Dublin in green 1855 entire to France bearing 1d. (5) in combination with 2d. perf. 16, plate 4 RK-RL with 1d. paying the late fee. S.G. C3-C4. (9 covers) Subject to 20% VAT on Buyer's Premium. For more information please view Terms and Conditions for Buyers.

Estimate
£400 to £500

Lot 2351

Great Britain 1854-57 'Stars' Watermark Large Crown A selection on cover from the blue and transitional paper with perf. 16 plate 4 (4) on wrapper to France, a pair on wrapper from London to Ludlow and a single on redirected Irish envelope bearing two straight-line postmarks; perf. 14 plate 6 (4) on wrapper to France including EH re-entry, plate 7 on neat envelope from Wells to Dereham with green despatch and arrival c.d.s. on the address side, plate 10 on entire to Castleford tied by Leeds sideways duplex, plate 15 just tied by Dublin duplex, plate 17 (8) on envelope from Ipswich to Germany, others include 1d. tied by Dublin diamond spoon in green; alphabet III with plate 30 (4) on envelope to France and singles tied by Dublin diamond spoon on envelopes (2), plate 33 (3) tied by Glasgow "159" roller cancellation on envelope to Edinburgh, plate 34 (2) on envelope to Devon, also examples tied by Nottingham sideways duplex in blue (2 covers), experimental Ayr c.d.s.; cream tinted paper used with later issue (3) on diminutive ladies envelope to Paris, plus plates 27, 34 and 36; also plate 15 single off cover, cancelled by '736'. S.G. C5 - C9. (25 covers) Subject to 20% VAT on Buyer's Premium. For more information please view Terms and Conditions for Buyers.

Estimate
£450 to £600

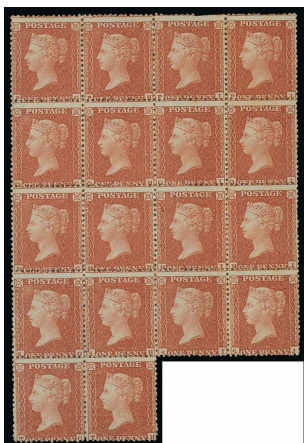
Lot 2352

Great Britain 1854-57 'Stars' Watermark Large Crown, Perf. 14 Die II on blued paper: 1d. red-brown, plate 10, PG-SJ, TG-TH in an irregular block of eighteen, large part original gum; centred rather low. A fresh and fine block, thought to be the largest from this plate. Karl-Albert Louis Certificate (1999). S.G. C6, £15,000+. Photo Subject to 20% VAT on Buyer's Premium. For more information please view Terms and Conditions for Buyers.

Estimate
£2,000 to £2,500

Lot 2353

Great Britain 1854-57 'Stars' Watermark Small Crown, Perf. 14 Die II, Alphabet III: Plate 24, BE on 1856 (10 Mar.) envelope to Whitwell Colliery, tied by a good strike of Durham sideways duplex the reverse with undated Lanchester postmark; the adhesive is well centred. PhotoSubject to 20% VAT on Buyer's Premium. For more information please view Terms and Conditions for Buyers.

Estimate
£300 to £400

Lot 2354

Great Britain 1854-57 'Stars' Watermark Small Crown, Perf. 14 Die II, Alphabet III: Plate 24, two covers with DI on 1856 (23 Jan.) wrapper to London tied by Margate sideways duplex, well centred; and DC on 1856 (23 Apr.) entire from London to Bristol, well centred; a couple of folding creases; good covers. S.G. C7. (2 covers) Subject to 20% VAT on Buyer's Premium. For more information please view Terms and Conditions for Buyers.

Estimate
£400 to £500

Lot 2355

Great Britain 1854-57 'Stars' Watermark Small Crown, Perf. 14 Die II, Alphabet III: Plate 24, FE on 1856 (30 Jan.) mourning envelope to London tied by a neat "233" numeral of Darlington, the reverse with the arrival c.d.s. struck over the despatch; the stamp is extremely well centred. A fine cover and an early date of use. S.G. C7, £2500. PhotoSubject to 20% VAT on Buyer's Premium. For more information please view Terms and Conditions for Buyers.

Estimate
£300 to £400

Lot 2356

Great Britain 1856-58 'Stars' Watermark Large Crown, Perf. 14 Transitional Cream Paper: 1d. pale red, plate 44, NJ-OK block of four, large part original gum; well centred. R.P.S. Certificate (1989). S.G. C9 (3), £2500. PhotoSubject to 20% VAT on Buyer's Premium. For more information please view Terms and Conditions for Buyers.

Estimate
£300 to £500

Lot 2357

Great Britain 1856-58 'Stars' Watermark Large Crown, Perf. 14A collection of covers on leaves which includes perf. 14 plate 27 (4) on envelope from Whitehaven to Norwich, plate 36 (20) on large envelope used within London, (4) on envelope to France, plate 44 (5) on envelope from London to Nottingham and (4) on envelope to France, plate 46 (3) with 1855-57 6d. on mourning envelope to Madras, block of four on envelopes (2) to Paris and (4) on entire from Hull to London, plate 47 (2) on printed paper rate wrapper to Spain, plate 48 block of four to Paisley, plate 48 (4) on envelope to Paris, plate 49 block of four on entire to Paris, plate 57 (6) on envelopes (2) to Europe and block of ten on envelope from London to Birmingham, plate 59 block of four to Brussels, plate 60 (5) to Manchester, plate 61 block of four one envelope from Manchester to Southport, plate 63 (6) with 1855-57 6d. to U.S.A. and (9) on envelope to Ceylon, some combination covers and others. Also perf. 16 with plate 46 (2) on Scottish entire, plate 57 (12) on envelope to U.S.A. and single franking covers (2). A good variety with some interesting frankings. S.G. C10 - C11. (41 covers) Subject to 20% VAT on Buyer's Premium. For more information please view Terms and Conditions for Buyers.

Estimate
£500 to £600

Lot 2358

Great Britain 1856-58 'Stars' Watermark Large Crown, Perf. 141d. rose-red, plate 48, IH-JL right margin block of ten showing part of the margin ornament; deep rose-red plate 56, NG-PI block of twelve; rose-red, Reserve plate 17, FA-JF block of thirty; and Alphabet II rose-red, Reserve plate 16, OJ-PK block of four. Fine, ranging from part to large part original gum and an appealing group. S.G. C10-13 Subject to 20% VAT on Buyer's Premium. For more information please view Terms and Conditions for Buyers.

Estimate
£800 to £1,000

Lot 2359

Great Britain 1856-58 'Stars' Watermark Large Crown, Perf. 14 Plate 33, BH in rose-red on 1857 (30 Nov.) envelope to Edinburgh tied by a very neat strike of Girvan duplex; horizontal fold which is well clear of the adhesive. An attractive example of this very scarce plate. R.P.S. Certificate (1992). S.G. C10 Subject to 20% VAT on Buyer's Premium. For more information please view Terms and Conditions for Buyers.

Estimate
£200 to £300

Lot 2360

Great Britain 1856-58 'Stars' Watermark Large Crown, Perf. 141d. rose-red, plate 39, IA-MK block of fifty five, part to large part original gum (some possible redistribution); there are a couple of trivial imperfections and small purple ink stain at foot. S.G. C10 Subject to 20% VAT on Buyer's Premium. For more information please view Terms and Conditions for Buyers.

Estimate
£400 to £600

Lot 2361

Great Britain 1856-58 'Stars' Watermark Large Crown, Perf. 141d. rose-red, plate 60, OA-PL double margin block of twenty four, large part original gum; some paper and hinge remainders, OA thinned. well centred, a good block Subject to 20% VAT on Buyer's Premium. For more information please view Terms and Conditions for Buyers.

Estimate
£200 to £300

Lot 2362

Great Britain 1856-58 'Stars' Watermark Large Crown, Perf. 14 Alphabet II: 1d. pale rose-red, Reserve plate 15, AG-BI top margin block of six, mounted in the margin only. A good multiple. S.G. C13. Photo Subject to 20% VAT on Buyer's Premium. For more information please view Terms and Conditions for Buyers.

Estimate
£300 to £400

Lot 2363

Great Britain 1856-58 'Stars' Watermark Large Crown, Perf. 14 Alphabet II: 1d. rose-red, Reserve plate 16, KA-NL block of forty eight, without margins, with full original gum; the left hand block of nine has been rejoined. Well centred and a scarce multiple. S.G. C13, £15,600. Photo Subject to 20% VAT on Buyer's Premium. For more information please view Terms and Conditions for Buyers.

Estimate
£1,500 to £2,000

Lot 2364

Great Britain 1856-58 'Stars' Watermark Large Crown, Perf. 14 Reserve Plate 16: rose-red KD-LF block of six on 1863 (20 Jan.) envelope registered to Newport, tied by "859" numeral with Wellington despatch c.d.s. in corner and with manuscript "Registered" in red ink and the arrival c.d.s. on the reverse (the wax seal has been cut off). A clean and attractive cover paying postage 2d. and registration 4d. S.G. C13 (3) Subject to 20% VAT on Buyer's Premium. For more information please view Terms and Conditions for Buyers.

Estimate
£150 to £200

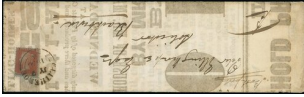
Lot 2365

Great Britain Postmarks Town Cancellations: Clitheroe; 1856 (7 July) folded broadsheet advertising auction sale of buildings and land in Clitheroe bearing 1d. red-brown, perf.14, plate 31, BG (S.G. 29) tied by a good strike of Clitheroe open top c.d.s. and a sent to Blackburn by "Book Post"; in a very good state of preservation. Also 1842 (2 Mar.) entire to Skipton bearing 1841 1d. (good to large margins) cancelled by a neat strike of black Maltese Cross with open-top Clitheroe c.d.s. alongside. (2 covers) Subject to 20% VAT on Buyer's Premium. For more information please view Terms and Conditions for Buyers.

**Estimate
£120 to £150**

Lot 2366

Great Britain 1858-79 Plate Numbers One Penny Plate 97, MD-PF block of twelve; Plate 171, GG-HL block of twelve; Plate 125 QA-SF block of eighteen; Plate 145 RC-TF lower margin block of twelve; Plate 169 KI-NK block of twelve; Plate 184 RJ-TL in a lower margin block of nine showing inscription and current number "217"; Plate 177, RJ-TK lower margin block of six; Plate 220 KB-KC, LA-NC irregular block of eleven with side margin showing inscription and part central ornament. Some with perf. splits or reinforcement as to be expected, all part to full original gum and a fine selection. Subject to 20% VAT on Buyer's Premium. For more information please view Terms and Conditions for Buyers.

**Estimate
£600 to £800**

Lot 2367

Great Britain 1858-79 Plate Numbers One Penny Plate 101, EG-HL block of twenty four with full original gum, centred a little high, fresh colour. Photo Subject to 20% VAT on Buyer's Premium. For more information please view Terms and Conditions for Buyers.

**Estimate
£250 to £350**

Lot 2368

Great Britain 1858-79 Plate Numbers One Penny Plate 112, PI-SL block of sixteen, with full original gum; tone spot on QL and blunt corner perf. lower left Subject to 20% VAT on Buyer's Premium. For more information please view Terms and Conditions for Buyers.

**Estimate
£200 to £250**

Lot 2369



Great Britain 1858-79 Plate Numbers One Penny Plate 154, HA-KD left margin block of eighteen, with full original gum and showing the complete margin ornament; a fair amount of gum wrinkling, good centring and fresh colour Subject to 20% VAT on Buyer's Premium. For more information please view Terms and Conditions for Buyers.

Estimate
£200 to £250

Lot 2370



Great Britain 1858-79 Plate Numbers One Penny Plate 170, IG-PL block of forty eight, with full original gum; good centring and rich colour Subject to 20% VAT on Buyer's Premium. For more information please view Terms and Conditions for Buyers.

Estimate
£300 to £400

Lot 2371



Great Britain 1858-79 Plate Numbers One Penny Plate 170, EG-JL right margin block of thirty-six, with full original gum, mounted on one or two stamps only; some gum wrinkling or bends and perf. splitting or compression in places, as to be expected, otherwise fine and an impressive multiple. S.G. £1,260+ Subject to 20% VAT on Buyer's Premium. For more information please view Terms and Conditions for Buyers.

Estimate
£200 to £300

Lot 2372



Great Britain 1858-79 Plate Numbers Two Pence Plate 15, QK-RI block of four, with full original gum; well centred with light gum wrinkling. Cat. £3300. Photo Subject to 20% VAT on Buyer's Premium. For more information please view Terms and Conditions for Buyers.

Estimate
£400 to £600

Lot 2373

Great Britain 1870 Halfpenny Plate Numbers A collection on leaves which includes plate 6 block of six, plate 8 fine used on piece with Worcester c.d.s., some unused; a good group of covers including single franking (3) plus one redirected twice bearing three ½d. (one being plate 9), reply paid letter, both sides used, uprated newspaper wrappers to overseas destinations (6) and on registered envelope, 1d. franking (2) and 2½d. franking, one being a block of four and O.H.M.S. envelope to France bearing ten examples Subject to 20% VAT on Buyer's Premium. For more information please view Terms and Conditions for Buyers.

Estimate
£300 to £500

Lot 2374

Great Britain 1870 Halfpenny Plate Numbers Plate 9: 1872 (8 Mar.) neat mourning envelope used locally in Andover bearing RM-RN horizontal pair tied by a good strike of Andover duplex. Clean and attractive. Photo Subject to 20% VAT on Buyer's Premium. For more information please view Terms and Conditions for Buyers.

Estimate
£300 to £400

Lot 2375

Great Britain Experimental Postmarks Azemar An impressive group of the First and Second Trials, with First Trial: 1869 (Apr.- June) a group of covers from the first trial with postmarks made of sections 1,2,4,3,2,5, 1,3,4,2,4,5 (3), 1,2,4,2,5 (6) on two covers, one a Penny Pink envelope uprated 1d.; 1869 (13 May) commercial wrapper to Leadenhall Street bearing 1d. Plate 109 tied by fine strike of the postmark of sections 1.2.3.4.5 with c.d.s "Y1" to left; 1869 (2 Apr.) two envelopes to Scotland, one with code "Y" and segments 3,2 to Annan, the other to Glasgow, without code and with sections 3,2,5; 1869 (23 June) blue envelope to Knaresborough bearing 1d. Plate 124 tied by fine strike of the postmark of sections 1.2.3.4.5 with c.d.s "Y1"; Also Second Trial 1871 (10 May) a neat envelope to Hinckley bearing 1d. plate 110 tied by a good strike of the postmark with sections 1,2,4,3.2.(5); a very early date of use. Also Second Trial 1871 (20 May) commercial wrapper from Boulogne to London bearing Bordeaux 30c. brown (good to large margins) cancelled by gross chiffres and additionally tied by a good strike of the Azemar 1,2,4,3,5 postmark (22.5) with the despatch c.d.s. alongside, boxed "PD" and London Paid c.d.s. in red with further London c.d.s. in red on the reverse. Fine and very scarce. Calves certificate (1998). A superb group Subject to 20% VAT on Buyer's Premium. For more information please view Terms and Conditions for Buyers.

Estimate
£800 to £1,000

Lot 2376

Great Britain Experimental Postmarks Azemar (Second Trial) 1871-72 a collection of covers on leaves showing various combination of the segments and showing various codes, includes one without the outer circle to the date stamp and some examples on piece (7). (14 covers) Subject to 20% VAT on Buyer's Premium. For more information please view Terms and Conditions for Buyers.

Estimate
£800 to £1,000

Lot 2377

Great Britain Experimental Postmarks Azemar (Boxed Datestamp) 1871 (313 Jan.) 1/2d. stationery card to Dorking cancelled by a fine strike of the "89" duplex with oblong date stamp code "JG" with the bars of the obliterator made up of lines of vertical bars; the card with a corner crease and a spike hole. Used between 4 January and 4 February 1871, less that ten examples recorded. It is thought that the "JG" in the date stamp refers to J.G. Azemar. Photo Subject to 20% VAT on Buyer's Premium. For more information please view Terms and Conditions for Buyers.

Estimate
£300 to £500

Lot 2378

Great Britain Experimental Postmarks Bickerdike An extensive collection on leaves with 1897 large serif "V R" on cover (2) and on piece, small "V R" without number on cover and on piece; much duplicated numbered series 1899-1901, one without time code; 1901-03 "E R" series showing variations of the size of letters and crown, some early dates of use; 1904-07 without number showing variations of the lettering and crown. Also some cut down pieces. A good lot. (111 covers) Subject to 20% VAT on Buyer's Premium. For more information please view Terms and Conditions for Buyers.

Estimate
£600 to £800

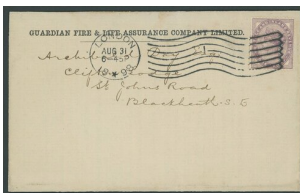
Lot 2379

Great Britain Experimental Postmarks Boston 1898-1907 a good collection on leaves which includes the rare first type with star between date on cover and piece (2), later wavy lines cancel (6), duplicated straight-line postmarks with different numbers and four or six bars plus some Liverpool (6). A valuable collection. (54 covers). Photo Subject to 20% VAT on Buyer's Premium. For more information please view Terms and Conditions for Buyers.

Estimate
£400 to £800

Lot 2380

Great Britain Experimental Postmarks Charles Rideout A collection on leaves with examples of "1" on Penny Pink envelope (1858, 1859) and on 1d Stars covers (2); number "2" on 1859 Penny Pink envelope and on 1867 Penny Red cover and Penny Pink wrapper from the second trial of 1866-67; also a group of covers using the c.d.s. section as an arrival mark in red with codes "HS" and "CR" (4). (12 covers) Subject to 20% VAT on Buyer's Premium. For more information please view Terms and Conditions for Buyers.

Estimate
£300 to £500

Lot 2381

Great Britain Experimental Postmarks Charles Rideout First Machine: 1858 (11 June) entire letter to Paris bearing 1855-57 4d. carmine (2, one straight edge at left) cancelled by fine strikes of the number "1" duplex code "HS" with "PD" in oval and Calais transit alongside and faint Paris arrival on the reverse; 1859 (8 Feb.) entire letter to Buenos Ayres bearing 1855-57 1/- tied by "1" duplex code "HS"; and 1859 (21 March) envelope to Melbourne bearing 1855-57 6d. lilac tied by "1" code "HS", also struck by "advertised/and/unclaimed"; and 1855-57 4c. carmine cancelled by "2". A scarce group Subject to 20% VAT on Buyer's Premium. For more information please view Terms and Conditions for Buyers.

Estimate
£300 to £600

Lot 2382

Great Britain Experimental Postmarks Ethridge 1886-87, a small group with 1886 (12 Oct.) tying 1d. lilac on envelope to Beaminster, code "M E". code "M A" tying 1d. lilac on piece and 1887 (2 Feb.) on 1d. stationery card to Belgium, code "Z R"; scarce Subject to 20% VAT on Buyer's Premium. For more information please view Terms and Conditions for Buyers.

Estimate
£200 to £300

Lot 2383

Great Britain Experimental Postmarks French Experimental Machine 1857, a group of covers with the distinctive Manchester duplex cancelling four 1d. on wrapper to Paris code "I" and single 1d. on entire to Stockport code "M"; also the c.d.s. used as a arrival mark on the reverse of an envelope from Exeter (cancelled by the Creswell machine); also Liverpool with (12 Nov.) duplex tying pair of 2d. blue on wrapper to Bordeaux and the numeral on the flap of (17 Nov.) wrapper to Dewsbury with 1d. tied by Liverpool spoon; thought to be the first and last days of use of this postmark. (5 covers) Subject to 20% VAT on Buyer's Premium. For more information please view Terms and Conditions for Buyers.

Estimate
£200 to £500

Lot 2384

Great Britain Experimental Postmarks Hey Dolphin 1893-1911 a collection on leaves with examples of the 1893 trial (3) showing different codes in the date stamp; 1902-03 trials with covers (5) and pieces (2) and 1911 third trial cover. (9 covers) Subject to 20% VAT on Buyer's Premium. For more information please view Terms and Conditions for Buyers.

Estimate
£300 to £500

Lot 2385

Great Britain Experimental Postmarks Hoster A specialised collection with Charing Cross cancellations: 1885 (28 Aug.) Penny Pink envelope to Hungerford (early date of use), 1885 (28 Aug.) much travelled envelope which has been redirected to Gibraltar, London and back to Helston, Cornwall; bearing 2½d. franking tied by Helston squared circle with Gibraltar (2.9 and 5.10) postmarks, several London marks, Canterbury (14.10) and Helston (16.10), the reverse with the Charing Cross d.s., 1885 (9 Nov.) used locally in London, fresh and fine; 1886 (12 Oct.) to Haverfordwest; Dot Matrix Trial on 1887 (21 and 25 Feb.) ½d. card to Basingstoke and 1d. pink envelope to West Hartlepool; Newspaper Branch postmark on envelope from quill maker to Newton Abbot; Beford Street on 1885 (Sept.) cover from Cleveland to England redirected to Paris, two (Oct.) to London and to Burnley, and (Nov.) to Edinburgh; Receiving Marks 1886-90 with examples of the different types and codes (both numeral and alphabetic), one wrapper with additional Hoster postmark code "ZZ" (for late mail), including 1890 (July) envelope to London, readdressed to Bank of Scotland with further 1d. lilac applied over first and cancelled by this d.s., redirected again to Ulster Bank; and Official Mail on 1884 (Aug.) two stampless Bank of England envelopes each cancelled by good strikes of "london/official paid" c.d.s. in red with "*". Generally fine and a rare assembly Subject to 20% VAT on Buyer's Premium. For more information please view Terms and Conditions for Buyers.

Estimate
£1,000 to £1,500

Lot 2386

Great Britain Experimental Postmarks Hoster 1883-93 an extensive collection in three albums arranged by code letter (numeral or alphabetic), the collection features the many different types including the bars in different directions, no bars at left, numbers in the bars or corners, single and double circles and includes code "ZZ" at foot for late mail (3), overseas mail, as a transit mark on cover redirected from U.S.A. plus some pieces including the scarcer types and a few of the Berlin and Madrid postmarks. A fabulous collection. (237 covers) Subject to 20% VAT on Buyer's Premium. For more information please view Terms and Conditions for Buyers.

Estimate
£1,500 to £2,000

Lot 2387

Great Britain Experimental Postmarks Imperial Mail Marking 1898 (21 Mar.) a fine example of the "england" flag tying 1d. lilac on piece; very rare. This was used on the last of the four days this was used and this machine was only employed for one hour each day. One of the five examples recorded. Also proof copies of the "victoria" flag (without the date stamp) struck in violet, four strikes on one piece and one on a second. Only these trial proofs are known, very few have been recorded, all are in violet. Photo Subject to 20% VAT on Buyer's Premium. For more information please view Terms and Conditions for Buyers.

Estimate
£400 to £600

Lot 2388

Great Britain Experimental Postmarks Pearson Hill First Trial: 1857 (17 Sept.) neat envelope to Chiswick bearing 1d. Stars cancelled by a fine strike of this very rare and elusive postmark without name, code "M", there is an offset impression on the reverse (part of the flap is missing) and straight-line "Whitechapel" in bluish. This is thought to have been Pearson Hill's original rough model and is only known used on this one day. Photo Only three covers and three stamps or pieces have been recorded of this postmark which Hill demonstrated at the post Office Subject to 20% VAT on Buyer's Premium. For more information please view Terms and Conditions for Buyers.

Estimate
£4,000 to £8,000

Lot 2389

Great Britain Experimental Postmarks Pearson Hill Second Trial: 1858 (23 Jan.) envelope to Malton bearing 1d. Stars tied by a superb strike of the rare code "M" postmark, there is a strong offset of the postmark on the reverse along with straight-line "islington" and the arrival c.d.s. (24.1). A remarkable example of this postmark. Photo Only two covers bearing this code "M" postmark have been recorded Subject to 20% VAT on Buyer's Premium. For more information please view Terms and Conditions for Buyers.

Estimate
£800 to £1,000

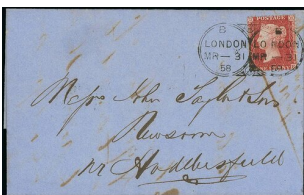
Lot 2390

Great Britain Experimental Postmarks Pearson Hill Third Trial 'Opera Glass': 1858 (31 Mar.) blue entire to Huddersfield bearing 1d. Stars tied by a good strike of this popular postmark, code "B"; there is a faint offset on the reverse along with the arrival c.d.s. (1.4). A fine example of this rarity. Photo Used between 21 March and 23 April 1858. Only four covers recorded Subject to 20% VAT on Buyer's Premium. For more information please view Terms and Conditions for Buyers.

Estimate
£1,500 to £3,000

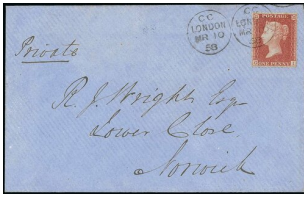
Lot 2391

Great Britain Experimental Postmarks Pearson Hill Creswell's Rotary Stamping Apparatus: 1858 (10 Mar.) blue envelope to Norwich bearing 1d. Stars, plate 46, GI tied by a very fine strike of this rare postmark, code "CC". A fine and desirable cover. Photo This postmark was used between 8th and 18th March 1858, only five covers have been recorded. The codes represent the day of the week, "C" being either Wednesday or Saturday Subject to 20% VAT on Buyer's Premium. For more information please view Terms and Conditions for Buyers.

Estimate
£3,000 to £6,000

Lot 2392

Great Britain Experimental Postmarks Pearson Hill Second Trial covers (3) of 1857: Nov. to Ayr bearing 1d. Stars plate 43, RL, tied by a fine strike of the code "A" postmark; (2 Dec.) commercial Penny Pink envelope to Edinburgh bearing a fine strike of the code "A" postmark; and (22 Dec.) piece bearing a partial strike of this postmark showing the unique code "12" - important. Also Third Trial 'Opera Glass' 1858 (30 Mar.) piece bearing 1d. Stars tied by a superb strike of this postmark, code "B", and a collection on leaves of Parallel Motion Machines with examples of number "1" (1863), "2" (1862), "3" with 17 bars (1858) and 9 bars (7 dated 1859-61) including example to Hamburg bearing 1855-57 4d. large Garter pair with Knopke BPP Certificate, "4" (1864), "7" (1864) plus covers using the arrival c.d.s. in red with codes "AB" (2) and "BJ"; a useful group. (15 covers) Subject to 20% VAT on Buyer's Premium. For more information please view Terms and Conditions for Buyers.

Estimate
£300 to £600

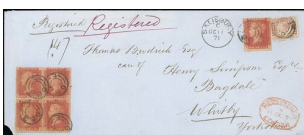
Lot 2393

Great Britain Experimental Postmarks Salisbury "683" 1871 (11 Oct.) long envelope registered to Whitby bearing 1/2d. plate 5 and 1d. plate 138 (5), each cancelled by fine strikes of the "683/E" in small double circle (no central dots) with Salisbury c.d.s. alongside plus London registered oval. A superb example of this experimental postmark. Photo provenance: 'Cawardine', September 2001 Subject to 20% VAT on Buyer's Premium. For more information please view Terms and Conditions for Buyers.

Estimate
£500 to £800

Lot 2394

Great Britain Experimental Postmarks Sloper Orb Punch Holes: 1870 (10 Nov.) commercial ½d. stationery card from London to Worthing cancelled by the punched orb inverted; central spike hole. Rare. Used between 9-21 November. Possibly only seven cards recorded; Arrow Punch Holes 1872-73, a group of ½d. stationery cards cancelled by the 8 hole cancellations, one with the two left holes missing and redirected in London with a faint strike of the small crowned "R" in circle. One is a forgery; also Cresswell postmarks 1857-66 collection (16 covers) on leaves, mostly London receivers on reverse struck in red (3) or blue (5), London Duplex (2), Exeter duplex (2) and received. A fascinating and rare group. Subject to 20% VAT on Buyer's Premium. For more information please view Terms and Conditions for Buyers.

**Estimate
£300 to £600**

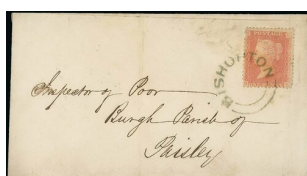
Lot 2395

Great Britain Line Engraved Postmarks Town Cancellations: Bishopton (Renfrewshire); 1857 (13 Oct.) envelope to Paisley bearing 1d. pale rose-red (S.G. 39) tied by undated Bishopton in blue; two vertical filing folds and light soiling. Photo Subject to 20% VAT on Buyer's Premium. For more information please view Terms and Conditions for Buyers.

**Estimate
£200 to £300**

Lot 2396

Great Britain Line Engraved Postmarks Town Cancellations: Exeter; 1842 (13 July) Penny Pink envelope to London cancelled by a good strike of the dated town cancellation; also 1841 1d. red-brown (good margins) cancelled by 1844 (12 Apr.) dated town cancel in blue with a faint 1844-type numeral Subject to 20% VAT on Buyer's Premium. For more information please view Terms and Conditions for Buyers.

**Estimate
£200 to £300**

Lot 2397

Great Britain Line Engraved Postmarks Town Cancellations: Rathdowney (County Laois, Ireland); 1855 (26 Sept.) envelope to Maryborough bearing 1855 1d. orange-brown, die II, perf.14 well tied by a good strike of the dated town cancellation in blue, the reverse with despatch and Borris-in-Ossory c.d.s. in blue plus the arrival c.d.s. in green; some arrival notation on the address side. Photo Subject to 20% VAT on Buyer's Premium. For more information please view Terms and Conditions for Buyers.

**Estimate
£150 to £200**

Lot 2398

Great BritainLine EngravedPostmarksLiverpool: 1857 (11 May) long envelope registered to Brackley bearing 1d. Stars pale rose red, plate 38 (8) tied by good strikes of the Liverpool Registered Spoon cancellation, redirected to Exeter the address side bearing a fine strike of the Liverpool crowned Registered handstamp in red, undated Syresham and Brackley c.d.s. in bluish with "1/4" in manuscript. A fine example of this scarce postmark. PhotoSubject to 20% VAT on Buyer's Premium. For more information please view Terms and Conditions for Buyers.

Estimate
£300 to £400

Lot 2399

Great BritainLine EngravedPostmarksA Spoon collection on leaves with Bridgenorth, Birmingham type B1, Bristol code "D" (scarce), Burton upon Trent, Chester on 1d. Stars on blued paper block of six, Gloucester on Penny Pink envelope (2), Hull, Leeds type A, Liverpool types A, B and C, Manchester (2), Oswestry, Plymouth (2) one dated 1854 (19 Mar.) on 1841 1d. (good to large margins, a very early date on House of Commons envelope, Shrewsbury type A (3) and type C (5), Worcester, York and Cork. (30 covers)Subject to 20% VAT on Buyer's Premium. For more information please view Terms and Conditions for Buyers.

Estimate
£600 to £800

Lot 2400

Great BritainLine EngravedPostmarksMail Bag Seal Postmarks: Greater Walton; envelope to London bearing 1d. plate 103 tied by a fine strike of the intaglio seal postmark. Rare. PhotoSubject to 20% VAT on Buyer's Premium. For more information please view Terms and Conditions for Buyers.

Estimate
£400 to £600

Lot 2401

Great BritainLine EngravedPostmarksScots Locals: Type III: Hurllet; 1857 (19 Aug.) mourning envelope to Paisley bearing 1d. Stars (C6) tied by a fine strike of the straight-line "hurlet" in greenish blue with the Glasgow and arrival c.d.s. on the reverse; also 1859 (17 Jan.) blue envelope to Belfast bearing 1d. Stars (C10) tied by Glasgow duplex, the reverse bearing a fine strike of the straight-line Hurlet postmark plus Liverpool and Belfast (17.1) c.d.s.. Scarce. (2 covers)Subject to 20% VAT on Buyer's Premium. For more information please view Terms and Conditions for Buyers.

Estimate
£200 to £300

Lot 2402



Great Britain Line Engraved Postmarks Scots Locals: Type XX: Lochwinnoch (Renfrewshire); 1855 (16 Mar.) envelope to Glasgow bearing 1854-57 1d. red-brown perf.16, plate 191, LD tied by a good strike of the undated cancellation, Paisley and Glasgow date stamps on the reverse; the flap is heavily soiled. Also 1856 (1 Nov.) envelope to Paisley bearing 1d. red-brown, die II, perf.14, plate 44, MJ with a similar cancellation. Also Parkhead (Lanark); 1855 (30 June) entire to Chesterfield bearing 1854-57 1d. red-brown, perf.14 tied by a good strike of undated Parkhead cancellation, the reverse with Glasgow and Chesterfield c.d.s. Attractive. (3 covers) Subject to 20% VAT on Buyer's Premium. For more information please view Terms and Conditions for Buyers.

Estimate
£150 to £250

Lot 2403



Great Britain Line Engraved Postmarks Scots Locals: A selection on leaves with type III Neilston in bluish, Stevenston; type VII Duke Street on Penny Pink envelope and tying 2d. Stars on cover to Ireland, India Street on redirected from Bombay to Edinburgh then to Dunkeld; type VIII Antigua St., Careston; type X Pitt Street; type XIII Sauchihall, four strikes on eight 1d. on entire to Bremen; type XVI Osborne Buildings; type XVIII Argyle Street on two 1d. on wrapper to Pitcaple, Charlotte Place and Sandpost Street. Generally good strikes and some interesting covers. (13 covers) Subject to 20% VAT on Buyer's Premium. For more information please view Terms and Conditions for Buyers.

Estimate
£400 to £600

Lot 2404



Great Britain Line Engraved Postmarks A collection on leaves of various types with some special Scottish including Madeleine Smith, experimental and sideways duplex including the scarce Farnborough Station, posted too late duplex (3); a collection of squared circles with several experimental London types, thimble and many regional types showing many variations; London 'continental' c.d.s.; a range of interesting c.d.s. with thimble, rubber, skeleton and others with some overseas postage due covers. An interesting lot. (173 covers) Subject to 20% VAT on Buyer's Premium. For more information please view Terms and Conditions for Buyers.

Estimate
£300 to £500

Lot 2405

Great BritainLine EngravedPostmarksOverseas Cancellations - France: 1863 (10 June) entire from Jersey to St. Malo "Par 'Dumfries'" bearing 1d. Stars (4) tied by gross chiffres "3734" of St Malo with boxed "PD" and "angl.b.m./st.malo" octagonal datestamp, both in red; some light creasing and soiling. Also a single 1d. stamp cancelled by petit chiffres "3176" and 1864-71 1d. red, plate 89, QJ-TL block of twelve (slight vertical crease) neatly cancelled by gross chiffres "1796" of le Havre. A wonderful trio. Subject to 20% VAT on Buyer's Premium. For more information please view Terms and Conditions for Buyers.

Estimate
£150 to £200

Lot 2406

Great BritainLine EngravedPostmarksOverseas Cancellations - U.S.A.: 1869 (25 May) reply paid wrapper to the Midland Railway, Derby bearing 1d. plate 107 (3) tied by neat strikes of dumb barred circle in blue with Pecatonica, Ill./ despatch c.d.s. in blue alongside and Derby arrival (9.6) below. Very scarce and a desirable cover. PhotoThe letter is a request for references on an ex employee wishing to work with the Midland Railway in Derby Subject to 20% VAT on Buyer's Premium. For more information please view Terms and Conditions for Buyers.

Estimate
£150 to £250

Lot 2407

Great BritainLine EngravedPostmarksOverseas Cancellations - U.S.A.: 1875 (c.) envelope to Great Barrington, Mass. "pr 'Russia'" bearing 1d. plate 179, TA-TC cancelled by New York dumb cork hollow star cancellation with neat strikes of "T" in circle, "u.s. charge/to/collect" and "14 Cents" in black on the lower corner and New York (18.7) c.d.s. on the reverse. Unusual. PhotoSubject to 20% VAT on Buyer's Premium. For more information please view Terms and Conditions for Buyers.

Estimate
£120 to £150

Lot 2408

Great Britain Instructional Marks Stamp Missing 1840-42 a trio with 1840 (23 Oct.) entire letter to Leeds, marked "paid" in black ink, struck by red Maltese Cross has been applied over a small glue stain (where the stamp was removed or became detached) to indicate postage paid, the flap with Tonbridge Wells despatch and London transit c.d.s.; 1841 (8 Sept.) wrapper to Pontefract and redirected to London, with Doncaster despatch c.d.s. in the top right corner over the postmaster's note, "label washed off", Pontefract forwarding c.d.s. in the left corner with large manuscript "P1" in red crayon and London Paid arrival with R.P.S. Certificate (2006); and 1842 (19 Dec.) wrapper to Edinburgh, a black Maltese Cross has been applied over the spot where and adhesive stamp had been, the flap with Banff and Edinburgh date stamps. With Brandon Certificate (2003) but some doubts must be expressed about this cover which is offered on its merits. All with filing folds otherwise fine and a rare trio. Subject to 20% VAT on Buyer's Premium. For more information please view Terms and Conditions for Buyers.

Estimate
£400 to £600

Lot 2409

Great Britain Instructional Marks Maltese Cross Applied in Error 1840-1901, a range of markings (19) including 1842 (3 Mar.) wrapper to London "Pre Paid" with manuscript "1" in red ink, top right corner with black Maltese Cross applied in error and overstruck by Portsmouth open-top c.d.s. with a second despatch c.d.s. at left and London Paid tombstone arrival; 1849 (27 Oct.) wrapper to Darlington originally bearing 1841 1d. tied by "575" of Norwich, the adhesive fell off (leaving a gum mark) and the space marked with straight-line "Prepaid" and Norwich c.d.s. in blue to denote payment had been made and a red crayon "1" has been crossed through. The original stamp has been saved and is included; 1852 (Dec.) stampless letters from Bath to U.S.A. with (22.12) entire to Ohio "Via Boston" and (21.12) envelope to New York, both bearing unframed "sent back to England/without a reason/for non-delivery" with appropriate transit and rate marks vis Liverpool; "missent/to Liverpool" (1840); "To be delivered/by hand" (1844); "redirected/postage unpaid" in red (1861); "paid/6d./extra" (1848); "Of the nature of a letter" (1877); "contrary to regulations" (1874); Inspector's mark (1858); "E/GW" Great Western handstamp (1857); boxed "L2" in red (1869); "posted out/of course" (1901). boxed Late Fee 2d. (1896) and different type of Too Late. Generally good to fine and a great selection of markings. Subject to 20% VAT on Buyer's Premium. For more information please view Terms and Conditions for Buyers.

Estimate
£400 to £600

Lot 2410



Great BritainUse of Old StampsA group of covers with 1840 entire from Cahir to London bearing two roughly torn Penny Blacks to make a single and sent without surcharge; 1840 wrapper from London to Rugby bearing a Penny Black with cut down margins, cancelled by black Maltese Cross and not accepted for postage; cleaned 1841 1d. on covers (3) one escaping surcharge, one with a fine strike of "OS" in double-circle and charged an additional 2d.; cut-down 1841 1d. on covers (2) contrary to regulations; 1841 1d. with pen embellishments on the back of the Queen's head and marked "air penny"; 1871 London envelope bearing one and a half 1d. stamps placed to look like two stamps, cancelled by Azemar machine postmark; 1904 envelope bearing uncanceled Q.V. 1d. red, marked "Obsolete stamp" with handstruck "2d" postage due. (10 covers)Subject to 20% VAT on Buyer's Premium. For more information please view Terms and Conditions for Buyers.

Estimate
£200 to £300

Lot 2411



Great BritainPostal Fraud1840 (1 July) entire to Derby bearing two halves of Penny Black (cut horizontally), the bottom half plate 1b, HH and the top half from plate 1a, tied by a good strike of deep dull red Maltese Cross with Cheltenham despatch c.d.s. alongside and with two strikes of Derby arrival at left (1.7); a horizontal filing fold. A fairly obvious fraud as the Queen has two mouths and may have caused the delay in delivery, however, no further action seems to have been taken. Brandon Certificate (2005); Also 1842 (21 Apr.) envelope to Ipswich bearing 1d. red-brown, two examples joined diagonally (large margins all round) cancelled by a neat and central strike of black Maltese Cross, the reverse with Bury St. Edmunds despatch ad Ipswich arrival c.d.s. A scarce duoSubject to 20% VAT on Buyer's Premium. For more information please view Terms and Conditions for Buyers.

Estimate
£300 to £400

Lot 2412



Great Britain Postal Fraud 1851 (31 Oct.)
envelope registered to Bakewell bearing eight 1841-54 1d. red-brown, each previously cancelled, each cancelled by indistinct "64" numerals of Belper with a fine strike of the despatch c.d.s. alongside and Bakewell arrival on reverse for the same day. An astonishing attempt to get away with such a haphazard array of stamps. Photo
The stamps on this cover are plate 91, HD (previously franked with blue numeral), plate 98, QD (previously stamped), plate 104, KC-KD pair (previously franked by Scottish numeral), plate 111, BE (previously stamped), plate 112, LB (previously stamped), plate 121, MG (previously franked) and plate 125 (previously cancelled with blue numeral). Some of the stamps show some fading due to treatment to reduce the original cancellation
Subject to 20% VAT on Buyer's Premium. For more information please view Terms and Conditions for Buyers.

Estimate

£200 to £300

Lot 2413



Great Britain Underpaid Mail 1828-70, a group of underpaid covers (22) including 1828 "Money Letter" from Frankford to Dublin bearing a good strike of boxed "more/+to+/pay" in red; 1845 (Feb.) wrapper from Plymouth to London with 1d. tied by "620" numeral with "more/to/pay" in double circle and manuscript "2d"; 1845 (13 March) large wrapper from Bath to London bearing 1841 2d. horizontal strip of three tied by barred numerals, marked "above 3oz", charged "4/8" and struck with double ring "more/to/pay"; 1846 (June) envelope from Weymouth to London bearing 1d. tied by "873" with the double-circle More to Pay and manuscript "2" with initials alongside, the envelope opens to show printed advertisement for Lithographic Printing Office, 276 Strand; 1846 (Nov.) wrapper from London to Glasgow with 1d. tied by London "1" and straight-line "Cornhill" in red, two strikes of the single-circle "more/to/pay", the flap with fancy "too late" with London, Edinburgh and Glasgow datestamps; 1847 (Nov.) from Lynn to Stockton bearing 1d. two different strikes of More to Pay, handstruck "2" and Lynn despatch c.d.s.; 1856 wrapper from London to Paris bearing 1855-57 4d. Small Garter pair and marked "insufficiently/prepaid"; 1858 wrapper from London to Hamburg bearing 1855-57 4d. pair with a fine strike of "part-paid/more to pay"; 1860 (2 Feb.) entire to Kendal bearing 1856-58 2d. blue, perf. 16, Plate 6 DE, DF marked "above 2oz" and with manuscript charge "4" and "fee To"; 1860 (Aug.) commercial Penny Pink envelope from London to Aberdeen with fine strikes of the despatch duplex, single-circle "more to/s./pay" and handstruck "2"; 1864 (Oct.) part Star Life printed letter from Budleigh Salterton to London bearing circular "more to pay/a to l" and manuscript "Ov ½oz"; 1870 envelope from London to Haverfordwest with single-circle "more/to/pay" and manuscript "2". Imperforates generally good to fine with four margins just touching in places, a good collection. Subject to 20% VAT on Buyer's Premium. For more information please view Terms and Conditions for Buyers.

Estimate
£600 to £800

Lot 2414



Great Britain Redirected Mail A collection of imperforate and perforate issues with 1841 entire from Ireland to Hastings with boxed "paid at/crossdoney" in blue, redirected on arrival to London with 1841 1d. black, plate 6, LH (good margins three sides) covering boxed handstamp and tied by black Maltese Cross and with appropriate transit datestamps; 1842 envelope to Admiralty with "Charing +/1d. paid" and despatch datestamp, readdressed to Rochester with 1841 1d. added and tied by black Maltese Cross; 1842 envelope from Glasgow to London then Melton Mowbray bearing overlapping 1d. plate 24 and plate 25; 1842 entire from Manchester to London then Brighton with 1841 1d. plates 25 and 21 tied by black Maltese Cross; 1844 wrapper from Sleaford to Folkingham and redirected to Spilsby with pair of 1841 1d. tied by "716" numerals, subsequently cancelled by ink cross and "1" added in red crayon; 1844 envelope from Minehead to London and redirected to Esher with overlapping 1841 1d.; 1844 wrapper used within London and redirected to Brandon with two 1841 1d. cancelled by Inland and District cancellations; 1845 London entire bearing 1841 1d. pair, redirected to Exeter with manuscript "2"; 1846 "OHMS" entire used within London and redirected to Exeter with 1841 1d. paying the redirection fee; 1847 wrapper used within London and redirected to Manchester with two 1841 1d.; 1847 wrapper from Glasgow to Edinburgh and redirected to Liverpool, paid in cash then 1841 1d. plate 64 (?), MD (very fine) applied over Glasgow datestamp in blue; 1847 envelope from Teignmouth to St. Columb and redirected to Truro, the single franking 1d. tied by black and blue numerals; 1847 London entire redirected to Dingwall with two 1841 1d.; 1851 envelope from London to Louth and redirected to Grimsby with overlapping 1d.; 1852 wrapper from London to Wigan then to Colinsburgh, Fife with 2d. blue plate 4, PC and manuscript "2"; 1853 entire from Lombard Street to Notting Hill and redirected to Richmond with two 1d. Condition is mixed; a very good group. (23 covers) Subject to 20% VAT on Buyer's Premium. For more information please view Terms and Conditions for Buyers.

Estimate
£500 to £800

Lot 2415



Great Britain Redirected Mail With Handstruck "1": A group of covers with 1846 (4 July) small envelope to Cheltenham bearing 841 1d., plate 65, BA tied by Irish "388" numeral with Rathdrum despatch in lower corner; redirected to Lyme Regis with a fine strike of "1" in bluish with Lyme arrival alongside (7.7); 1847 (8 May) Free Trade envelope addressed to the Duchess of Sutherland in St. James' Palace and redirected to Castle Howard bearing 1841 1d. red-brown, IC tied by London numeral with "1" alongside; 1850 (20 Dec.) small envelope to Basingstoke then redirected to Winchester bearing 1841 1d., plate 95, PC tied by "71" of Biggleswade, two strikes of Basingstoke c.d.s. and a good strike of "1" in bluish ink; 1862 (16 Sept.) envelope to Binfield bearing 1d. Stars (2) tied by "105" numeral on Bracknell, redirected to London (accounting for the second 1d. cancelled in Bracknell) and again to Chertsey with further 1d. Stars tied by London W. duplex with boxed "redirected/after ..." in red and a superb strike of handstruck "1" (late fee?). Also 1852 (15 Jan.) entire letter from Antigua to London charged "1/-" in black ink, the reverse with Antigua open circle despatch c.d.s., London c.d.s. (2.2) and straight-line Bishopsgate in blue; a very early stamped cover from Antigua. Generally fine and an interesting group. Subject to 20% VAT on Buyer's Premium. For more information please view Terms and Conditions for Buyers.

Estimate
£300 to £600

Lot 2416



Great Britain Redirected Mail Overseas Mail: A group of covers with 1845 and 1849 entire from Spain to London then Guernsey, manuscript rate marks and 1841 1d.; crease and soiling but one of the earliest covers from Spain bearing an adhesive; 1847 wrapper from Hamburg to Edinburgh then Glasgow with 1841 1d.; 1849 wrapper from Tasmania to Belfast, then London with 1841 1d., 1849 wrapper from Calcutta to London then Brighton with 1841 1d.; 1855 envelope from Plymouth to the British Army in Crimea and returned to Plymouth with the required 3d. outward franking and manuscript "3" for the return; 1850 envelope from Coggshall to Plymouth with 1d., redirected to Adelaide with manuscript "6"; 1857 wrapped from London to local forwarding agent with 1d. franking, redirected to Bordeaux with additional 1855-57 4d. (8 covers) Subject to 20% VAT on Buyer's Premium. For more information please view Terms and Conditions for Buyers.

Estimate
£300 to £500

Lot 2417



Great Britain Registered Mail 1842-51 a selection with two 1/- rate paid in cash: 1842 (1 May) entire to London marked "Registered Letter No. 203" bearing 1d. plate 15, RJ-RK pair tied by black Maltese Cross on entire to London with Doncaster despatch and London arrival d.s. alongside; 1843 (17 Apr.) entire to Yeovil bearing 1841 1d. red-brown (2) cancelled by black Maltese Cross, marked "Registered Letter 61" and with an oily strike of Charing Cross Paid Maltese Cross d.s.; 6d. rate paid in cash (6) with five to Captain Albany of the 46th Regiment in Leeds or Bradford, from the Paymaster in London, each bearing 1841 1d. re-brown tied by London Numeral, marked "Registered Letter" and most sent "O.H.M.S."; with 1849 (18 Dec.) commercial wrapper to Bradford bearing 1841 1d. red-brown) tied by a neat strike of "466" numeral and marked "Registered" in red ink with number "228" and rate "6" in the same ink. Adhesives touched in places though generally fine and a good group. Subject to 20% VAT on Buyer's Premium. For more information please view Terms and Conditions for Buyers.

Estimate
£200 to £400

Lot 2418



Great Britain Registered Mail 1847-55 group of covers (6) with 1847 (13 Nov.) entire letter to Hull, without stamps, 1/- rate paid in cash, and marked "registered Letter 1/2" in red ink (paying postage as well as registration in cash), with undated Crowle in blue and Bawtry c.d.s. on the address side, the flap with Hull arrival (14.11) in blue; 6d. rate paid in cash (4) with 1849 (7 Dec.) and 1850 (7 May) stampless entire letters to Oporto, Portugal "via Southampton" marked "Registered Letter", rated "7/6" and "1/9" rate marks respectively; 1853 (10 Aug.) Brocklehurst blue entire to Macclesfield bearing 1855-57 4d. rose-carmine (Large Garter) (2) tied by London "24" numerals, marked "registered" and showing a good strike of the open oval "registered/g.p.o." code "E" datestamp; 1855 (31 Mar.) envelope to Workington bearing 1847-54 Embossed 6d. dull lilac (cut into left side) with 1d. Stars (corner torn off and reattached before posting) tied by "723" numerals with Southampton despatch alongside, manuscript "Registered"; and 3d. rate paid in stamps 1872 (1 Aug.) small envelope to Paris bearing 1872-73 6d, chestnut, plate 11 MA tied by London W.C. barred oval with the registered despatch c.d.s. at left, marked "Registered" with "chargé". A good group. Subject to 20% VAT on Buyer's Premium. For more information please view Terms and Conditions for Buyers.

Estimate
£400 to £800

Lot 2419



Great Britain Combination with Stamps of Foreign Countries Australia 1858-89 a group of covers with New South Wales 1872 (26 Mar.) envelope to London "per Steamer Nubia" bearing pair of 1860-72 3d. yellow-green tied by Sydney duplex, redirected to Yarmouth with 1d. red overlapping the other adhesives and tied by London duplex. Victoria 1858 (16 Feb.) envelope to Dublin bearing 1857 roulette 6d. orange-yellow (2) tied by Melbourne numeral redirected to Moynalty with pair of 1d. Stars cancelled by Dublin duplex; 1881 envelope to Edinburgh bearing 1867-81 6d. blue tied by St. Kilda West duplex, redirected to France with 2½d. blue tied by Edinburgh duplex and 1889 (11 Apr.) envelope to New Zealand "By Long Sea Route" bearing G.B. Jubilee 4d. tied by Lombard St. duplex, redirected to N.S.W. with Victoria 2d. tied by Melbourne duplex. (4 covers) Subject to 20% VAT on Buyer's Premium. For more information please view Terms and Conditions for Buyers.

**Estimate
£200 to £300**

Lot 2420



Great BritainCombination with Stamps of Foreign CountriesEuropeA selection of covers with Belgium and Austria, with Belgium: 1858 (May) mourning envelope to Leicester bearing 1851-54 Medallion 20c. pair cancelled by barred circle with Ostend c.d.s., redirected to Derby with 1d. Stars tied by "449" duplex with London transit alongside and Derby arrival on the reverse; also 1894 (24 Dec.) 10c. postal stationery card to London cancelled by Brussels c.d.s., redirected to Eastbourne with 1887 ½d. vermilion tied by Paddington "P/2" duplex. France with 1857 (17 Mar.) entire letter to London bearing imperf. Napoleon 20c. (2) cancelled by petit chiffres "2637" with La Recousse despatch c.d.s.; redirected to Bushey Heath with 2d. blue Stars tied by London "78" duplex with Paid c.d.s. alongside, the reverse bearing straight-line Holbourne handstamp and Watford arrival c.d.s., vertical filing crease and some soiling; also 1881 (14 Mar.) envelope to Goudhurst "Please forward" bearing Peace and Commerce 25c. tied by Paris c.d.s. and redirected to Axminster bearing 1880-81 ½d. green (2) tied by Staplehurst duplex with Axminster squared c.d.s. alongside; some creasing and soiling. Germany with Saxony; 1860 (13 July) small envelope to Bristol bearing Saxony bearing 1855-56 5Ngr. tied by circular "3" cancellation with Dresden despatch and large "P" in circle, redirected to London bearing 1d. Stars tied by Bristol sideways duplex showing London Paid c.d.s.; and array of backstamps including Westbury on Trym; also 1900 (11 Feb.) 5pf. postal stationery card uprated 5pf. from Strasbourg to Leeds and redirected to Lymington with 1887 ½d. vermilion tied by York c.d.s.; some small imperfections. And Austria: 1882 (5 Oct.) part of The North Times newspaper addressed to Bohemia bearing pair of 1880-81 ½d. green (just overlapping the edge of the paper) tied by Manchester squared c.d.s. and bearing Austria 2kr. Postage Due (tear) tied by Asch c.d.s.; also 1884 (13 Sept.) Prices Current to Trieste bearing 1883-84 ½d. blue tied by Hull duplex and bearing Austria 2kr. (torn in half on opening) tied by Trieste c.d.s. One or two small imperfections though a most interesting selection (8 covers)Subject to 20% VAT on Buyer's Premium. For more information please view Terms and Conditions for Buyers.

Estimate
£300 to £400

Lot 2421



Great Britain Combination with Stamps of Foreign Countries India A group of redirected covers with 1860 entire from Bombay to London "via Southampton" and redirected to Lyme Regis with pair of 1856-64 2a. orange with 1d. Stars; 1863 envelope to London and redirected to Eaton Square bearing 1856-64 2a. and 4a. (3) with 2d. blue plate 9; 1869 envelope to London and redirected to Twickenham bearing 1865 2a. with 1866-78 4a. overlaid by 1d. plate 112; 1870 envelope to Taunton "Via Brindisi" and redirected to Bath bearing 1865 1a. and 1866-78 4c. with 1d. plate 223; 1879 mourning envelopes to Edinburgh bearing 1876 6a., one redirected to Ayr with 1870 ½d. plate 13 (2), the second to Kilmarnock with 1d. plate 213. (6 covers) Subject to 20% VAT on Buyer's Premium. For more information please view Terms and Conditions for Buyers.

Estimate
£250 to £350

Lot 2422



Great Britain Combination with Stamps of Foreign Countries Natal 1900 envelope to London and redirected to Italy bearing 1d. tied by Durban c.d.s. and uprated with ½d. vermilion and 1d. lilac tied by London c.d.s.; 1900 envelope to London and redirected to Switzerland bearing 1d. tied by Durban c.d.s. with Jubilee 1½d. tied by London c.d.s.; also envelope to Natal bearing Jubilee 6d. in advertising frame for Curtiss & Sons cigarettes, redirected twice with handstruck 1d. and 2½d. tax handstamps. (3 covers) Subject to 20% VAT on Buyer's Premium. For more information please view Terms and Conditions for Buyers.

Estimate
£100 to £200

Lot 2423



Great Britain Combination with Stamps of Foreign Countries U.S.A. 1859 (21 Oct.) flimsy envelope to London bearing pair of 1857 12c. Washington in a deep shade tied by barred circles in red with New Haven despatch at left, redirected within London with 1d. Stars (plate 57, FE) tied by London E.C. duplex (4.11) with handstruck "3" in red and London Paid c.d.s., the reverse bearing Geo. Peabody & Co. forwarding agents cachet; a light diagonal bend. An attractive franking. Photo Subject to 20% VAT on Buyer's Premium. For more information please view Terms and Conditions for Buyers.

Estimate
£150 to £250

Lot 2424

Great Britain Combination with Stamps of Foreign Countries U.S.A. 1860 (Jan.) yellow envelope to Liverpool bearing pair of 1857 Washington 12c. in a deep shade, cancelled by dumb cancellations and New York circular postmark, readdressed to Paris bearing 1855-57 4d. (2) tied by Liverpool Duplex (10.1) with Brown, Shipley & Co. oval handstamp and Calais transit alongside; the reverse with Liverpool, London and faint Paris c.d.s. A good cover. Photo provenance: Steven Brown, January 1939 Subject to 20% VAT on Buyer's Premium. For more information please view Terms and Conditions for Buyers.

Estimate
£200 to £400

Lot 2425

Great Britain Combination with Stamps of Foreign Countries U.S.A. 1861 (Sept.) commercial envelope to Liverpool bearing 1861 Washington 12c. (2, one defective) tied by dumb cork cancellation in black and faint Philadelphia circular postmark; redirected to Paris bearing pair of 1855-57 2d. tied by Liverpool duplex with "PD" in circle and Calais transit alongside, the reverse with Liverpool and London c.d.s. Photo Subject to 20% VAT on Buyer's Premium. For more information please view Terms and Conditions for Buyers.

Estimate
£150 to £250

Lot 2426

Great Britain Combination with Stamps of Foreign Countries U.S.A. A group of covers with 1866 (10 May) envelope to Aberdeen "via Liverpool and Lerwick" bearing 1861 Washington 3c. (8) tied by dumb barred circles in black and Aiken, South Carolina c.d.s. redirected to Edinburgh with 1d. plate 79 tied by Lerwick duplex; 1870 (Dec.) envelope to Coventry bearing 1870 6c. Lincoln tied by cork cancellation with Boston c.d.s. alongside, redirected to Leamington with 2d. blue plate 9 tied by Coventry duplex; 1878 envelope to London and redirected locally bearing 1873 10c. Jefferson with Philadelphia despatch alongside and 1d. plate 192 tied by London duplex; 1884 envelope to London and redirected to France bearing 1c. Franklin (2) and 4c. Jackson (2) tied by cork cancellation and San Francisco c.d.s. with 1880-81 5d. indigo tied by Putney duplex (ex Henry C. Gibson); 1892 2c. postal stationery envelope to Glasgow and redirected to Edinburgh, uprated with 1c. (3) from West Superior with 1880-81 1d. lilac tied by Glasgow duplex. (5 covers) Subject to 20% VAT on Buyer's Premium. For more information please view Terms and Conditions for Buyers.

Estimate
£250 to £350

Lot 2427

Great BritainCombination with Stamps of Foreign CountriesRangesA group of covers with Ceylon 1875 envelope to Brigg and redirected to Wallingford bearing Ceylon 48c. pair with 1d. plate 154; Italy 1889 printed matter entire to Edinburgh and redirected to Aultbea with Italy 5c. and 1/2d. vermilion; 1900 letter (with enclosure) to London and redirected to Paris bearing Gibraltar 1d. with 1/2d. vermilion and 1d. lilac; Newfoundland stationery 1c. cut-out on flimsy envelope registered to Rowledge, Surrey, uprated 1/2c. and 12c.. redirected to Berlin with Jubilee 2 1/2d. tied by Farnham squared circle. (4 covers)Subject to 20% VAT on Buyer's Premium. For more information please view Terms and Conditions for Buyers.

Estimate
£200 to £300

Lot 2428

Great Britain1847-54 Embossed IssueCovers to Overseas DestinationsEurope: 1851 (16 May) long entire letter to Porto bearing 10d. brown, die 2 pairs (3) and singles (2) used with 1841 1d. (large margins) and 2d. part horizontal pair (no margins) folded around entire, the right-hand stamp torn away, perhaps on opening, cancelled by "498" numerals with blue Porto arrival (22.7) and Portuguese oval due postmark in red indicating '85rs' to pay, the reverse with Manchester despatch and London transit c.d.s. The Embossed 10d. stamps are generally fresh with good margins making an important franking and a very appealing cover. B.P.A. Certificate (2022). Photoprovenance: Sir Leonard Atkinson, November 1990This is meant to pay four times the 1/9d. rate per quarter ounce plus 1d. late fee, but would be 2d. underpaidSubject to 20% VAT on Buyer's Premium. For more information please view Terms and Conditions for Buyers.

Estimate
£3,000 to £5,000

Lot 2429

Great BritainSurface Printed1855-57Large Garter: 4d. rose in an irregular block of five tied on 1861 17 July) large wrapper to the Isle of Wight by "698" numerals with Shaftesbury despatch c.d.s. at left and Ryde arrival (18.7) on the reverse; there is some creasing and soiling as to be expected from this heavy-weight package of legal documents. A scarce franking. Also Small Garter watermark stamp-sized paper, unprinted, and perforated, Medium Garter 4d. carmine on blue, glazed paper overprinted "specimen" type 2, Large Garter 4d. rose-carmine block of six used. A good groupSubject to 20% VAT on Buyer's Premium. For more information please view Terms and Conditions for Buyers.

Estimate
£150 to £200

Lot 2430

Great Britain Surface Printed 1855-57 Mail to Brazil: 1860 (Nov.) long commercial blue envelope from 4 Abchurch Lane to Rio de Janeiro bearing 4d. Large Garter (9) and 1/- green (6) tied by London "43" numerals and routed "via Bordeaux By Guyana" with despatch and arrival c.d.s. on the reverse. There is a vertical fold and quite a bit of soiling. An impressive 9/- franking Subject to 20% VAT on Buyer's Premium. For more information please view Terms and Conditions for Buyers.

Estimate
£200 to £300

Lot 2431

Great Britain Surface Printed 1855-57 Mail to Europe: four to France with 1855 entire letter to Marselle bearing Small Garter 4d. deep carmine on blue glazed paper strip of three with perf. 16 1d. tied by London '19' numeral; 1855, 56 and 61 three envelopes to Paris, first bearing Medium Garter 4d. deep bright carmine on highly glazed paper tied by London '16', 1856 with Medium Garter 4d. carmine on glazed paper tied by '5' numeral, and 1861 bearing Large Garter 4d. rose strip of three tied by '87' duplex; 1857 (Jan and June) envelopes to Berlin, the first with Medium Garter 4d. carmine on blue glazed paper vertical pair tied by '647' of Robertsbridge', the latter with Large Garter 4d. pale carmine on ordinary paper (2) tied by '325' of Guildford; and four further 4d. covers to Austria bearing 4d., 1d. (2) and two 1d. pink stationery cut outs, Holland and Portugal (2), one with 1/-, 4d. pair and 1d. A wonderful group. Subject to 20% VAT on Buyer's Premium. For more information please view Terms and Conditions for Buyers.

Estimate
£800 to £1,000

Lot 2432

Great Britain Surface Printed 1855-57 Mail to France: 1858-61 a group of covers bearing 4d. Large Garter which includes deep carmine-rose on entire to Paris, 4d. rose watermark inverted,, tied by Leeds sideways duplex on wrapper to Lille, 4d. pair tied by very neat Manchester Spoons on wrapper to Marseilles, plus others. (8 covers) Subject to 20% VAT on Buyer's Premium. For more information please view Terms and Conditions for Buyers.

Estimate
£250 to £300

Lot 2433

Great Britain Surface Printed 1855-57 Mail to Germany: 1855-58 a group of 4d. cover with Small Garter pair to Darmstadt, pair on envelope from Brighton to Hesse with additional manuscript "1" in blue, horizontal pair from Christchurch to Frankfurt and redirected; Medium Garter pair on wrapper to Hamburg; Medium Garter in combination with Large Garter on envelope to Ifeld; Large Garter with pair on envelope from Exeter to Frankfurt and strip of four on wrapper to Posen; generally good to fine. (7 covers) Subject to 20% VAT on Buyer's Premium. For more information please view Terms and Conditions for Buyers.

Estimate
£300 to £400

Lot 2434

Great Britain Surface Printed 1855-57 Mail to Italy: 1860 (7 July) wrapper to Naples bearing 6d. (5) with 1d. Stars and 2d. plate 8 tied by London "75" duplex and with the appropriate transit marks; there is a light horizontal filing crease. A good franking. Raybaudi Certificate (1998). Photo Subject to 20% VAT on Buyer's Premium. For more information please view Terms and Conditions for Buyers.

Estimate
£150 to £300

Lot 2435

Great Britain Surface Printed 1855-57 Mail to Italy: 1860 (18 Dec.) large part commercial wrapper to Naples bearing 4d. Large Garter pair with 1/- green strip of four tied by London "45" numerals, the reverse with part London despatch; some creasing and wrinkling and one 1/- is defective. A high-value franking Subject to 20% VAT on Buyer's Premium. For more information please view Terms and Conditions for Buyers.

Estimate
£150 to £250

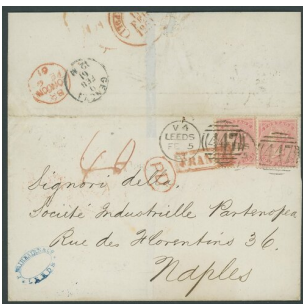
Lot 2436

Great Britain Surface Printed 1855-57 Mail to Italy: 1855-62 a group of covers with 4d. Small Garter pair on entire from Leeds to Genoa; Large Garter (2) on commercial wrapper from Leeds to Naples, strip of three on commercial wrapper from London to Naples plus pair with 1d. and 2d. on wrapper from London to Naples; also 6d. on wrapper from London to Genoa; generally good to fine. (5 covers) Subject to 20% VAT on Buyer's Premium. For more information please view Terms and Conditions for Buyers.

Estimate
£200 to £300

Lot 2437

Great Britain Surface Printed 1855-57 Mail to Spain: 1856-62 a group of covers with 4d. Small Garter (5) on wrapper to Madrid; 1/- green single frankings on covers from Glasgow to Madrid and from London to Cadiz; 1862 long blue envelope to Madrid bearing 1/- green blocks of six and twelve tied by London "76" duplex (some stamps with straight edges and a few wrinkles, etc. as to be expected from such a heavy-weight cover.) (4 covers) Subject to 20% VAT on Buyer's Premium. For more information please view Terms and Conditions for Buyers.

Estimate
£300 to £500

Lot 2438

Great Britain Surface Printed 1862-64 3d. rose with shaded spandrels, FG-FH horizontal pair overprinted "specimen" type 6 (reading down), part original gum which has had some redistribution, thin in the wing margin, centred a little low. S.G. J25As, £1,600. Photo Subject to 20% VAT on Buyer's Premium. For more information please view Terms and Conditions for Buyers.

Estimate
£150 to £200

Lot 2439

Great Britain Surface Printed 1862-64 1863 (2 Oct.) entire letter to Valparaiso, Chile "via Southampton" bearing 1/- green KI-KJ and KK-KL with top margin showing the inscription, tied by Nottingham "583" duplex, handstruck "45" in red and Panama transit c.d.s. (6.11) alongside, the reverse with London transit. An impressive cover. Photo Subject to 20% VAT on Buyer's Premium. For more information please view Terms and Conditions for Buyers.

Estimate
£250 to £350

Lot 2440

Great Britain Surface Printed 1865-67 1866 (16 Aug.) neat entire to Lima, Peru "West India Mail Via Southampton" bearing 1/- green, plate 4, NI-NL strip of four with 1d. plate 78 (paying the late fee) cancelled by "466" numeral of Liverpool with Panama transit (9.9) alongside; the reverse with Liverpool, London and Lima (16.9) c.d.s.; clean and fine. Photo Subject to 20% VAT on Buyer's Premium. For more information please view Terms and Conditions for Buyers.

Estimate
£200 to £300

Lot 2441

Great Britain Surface Printed A group of covers with 1862 envelope to Germany bearing 4d. orange used in combination with 1855-57 4d. tied by Birkenhead duplex, 4d. bright red on cover to France, 6d. on pinkish envelope from Bedford to Cape of Good Hope with additional handstruck "1d" in red, and other single franking 6d. covers (2). (5 covers) Subject to 20% VAT on Buyer's Premium. For more information please view Terms and Conditions for Buyers.

Estimate
£120 to £150

Lot 2442

Great Britain Surface Printed 1867-83 High Values Watermark Maltese Cross 5/- rose, plate 1, BA-DE block of fifteen cancelled by 1872 (29 Apr.) Glasgow duplex; the top margin has been rejoined, well centred and a remarkable block. Also CG and GH singles cancelled by concentric rings of British and Irish Magnetic Telegraph Company, and "B01" of Alexandria of Egypt respectively. S.G. 126. Photo Subject to 20% VAT on Buyer's Premium. For more information please view Terms and Conditions for Buyers.

Estimate
£800 to £1,200

Lot 2443

Great Britain Surface Printed 1867-83 High Values 1874 (15 Aug.) large commercial solicitor's wrapper to New York "per Cunard Stmr." bearing 1865-67 4d. deep vermilion plate 13 (2), 1867-80 2/- blue, 1867-83 5/- rose (watermark Maltese Cross), plate 1 FA, GB, HE with 1873-80 1/- green plate 9; each cancelled by strikes of the "466" obliterator; manuscript "Registered 15/8/74" in red ink with Registered Liverpool despatch c.d.s., the reverse with New York Registered c.d.s. (26.8) with three wax seals and the pink sealing ribbon still attached. There is a central vertical crease and some soiling on the reverse and the 2/- stamp with a small defect in the lower corner and one 5/- showing some loss of colour. A remarkable and appealing franking. R.P.S. Certificate (2000). Photo Subject to 20% VAT on Buyer's Premium. For more information please view Terms and Conditions for Buyers.

Estimate
£800 to £1,200

Lot 2444

Great Britain Surface Printed 1873-80 1877 (20 Apr.) commercial wrapper to Calcutta "Via Brindisi" bearing 8d. orange, RC and TF tied by London duplex; TF with guillotined wing margin. The flap bears Sea Post Office and arrival (12.5) c.d.s. Fine and desirable. The guillotine cut between the F and G rows has been studied on this value, examples on cover are of considerable interest and value. Photo Subject to 20% VAT on Buyer's Premium. For more information please view Terms and Conditions for Buyers.

Estimate
£200 to £500

Lot 2445

Great Britain Surface Printed 1879 Tender Essays A selection on leaves with Charles, Skipper & East goddess of plenty in pale blue; De la Rue inland Revenue design in red on gummed, perforated paper and imperf. on thin card in lilac and in dark blue; McCorquodale "JA" in shades of magenta (2), "IA" in different shades between red and black (5); Perkins, Bacon 1d. strip of five in dull blue and singles in purple-brown and 1/2d. (4) and 2d. (2) strip of six in blue plus blocks of four printed on glazed card in green and in ultramarine. Also roughly printed lilac and green 1/2d. to £5 on brown card Subject to 20% VAT on Buyer's Premium. For more information please view Terms and Conditions for Buyers.

Estimate
£300 to £400

Lot 2446

Great Britain Surface Printed Collections and Ranges Mail to Venezuela: 1881-83 a group of covers to Caracas with 1880-83 4d. plate 17 pair tied by Manchester squared circle; 4d. plate 18 (6) tied by Ludgate Circus duplex; 4d. plate 18 (12) on large envelope from Throgmorton Avenue; 4d. plate 18 used with 1/- orange-brown plate 14 block of four tied by London c.d.s.; a little mixed in places. (4 covers) Subject to 20% VAT on Buyer's Premium. For more information please view Terms and Conditions for Buyers.

Estimate
£150 to £250

Lot 2447

Great Britain Surface Printed 1883-84 High Values 2/6d. lilac a group with AD overprinted "specimen" type 9, HA-IB top margin block of four large part original gum (light vertical crease) and 2/6d. deep lilac JE-KG block of six very fine used with neat strikes of "82 Charlwood St." c.d.s., AC single cancelled by 'Pleasure Gardens' d.s., and HA used alongside Jubilee 3d. on Parcel Post Label to Montenegro cancelled at Fleet Street. A good group Subject to 20% VAT on Buyer's Premium. For more information please view Terms and Conditions for Buyers.

Estimate
£600 to £800

Lot 2448

Great Britain Surface Printed 1883-84 Lilac and Green Issue A collection of covers on leaves with examples of 1½d. to 3d. on covers, pairs of 4d. on envelope to H.M.S. 'Hyacinth' (at Callao) and tied by neat London c.d.s. on wrapper to Mexico, 5d. on covers to Bombay (2) each with manuscript "A.E.O." and on 1d. envelope to Cape Town and redirected to Melbourne, 6d. on mourning envelope to Natal, three examples with 2d. on registered envelopes Argentina, with 5d. on 1d. envelope to New Zealand, with 2d. and 2½d on envelope to Bombay, 1/- on envelope to Cape Coast Castle, four examples with 2d. on envelope registered to Australia; also some 1880-81 ½d. and 1d. cards and covers. Condition is mostly good to fine. (27 Covers) Subject to 20% VAT on Buyer's Premium. For more information please view Terms and Conditions for Buyers.

Estimate
£700 to £1,000

Lot 2449

Great Britain Surface Printed 1887-1900 Jubilee Issue 1896 (23 Dec.) Guernsey parcel label bearing £1 green, GB, with 4½d., 1/- green and 10/- blue, LB (creased) cancelled by circular Guernsey parcel cancellations with the despatch c.d.s.; a few creases and wrinkles in the upper corner. Indicates customs duty paid £1.10. Photo Subject to 20% VAT on Buyer's Premium. For more information please view Terms and Conditions for Buyers.

Estimate
£200 to £400

Lot 2450

Great Britain Surface Printed 1887-1900 Jubilee Issue 1898 (4 Feb.) Guernsey parcel label bearing £1 green, MB (crease at left) used with 5d., 6d. and 10/- blue, IH tied by circular Guernsey parcel cancellation and with the despatch c.d.s.; some soiling. Also 1901 (19 Dec.) Jersey parcel label bearing 3d., 6d. pair, 1/- red and carmine with 5/- carmine, NG tied by neat Jersey c.d.s.; fine and attractive. (2 labels) Subject to 20% VAT on Buyer's Premium. For more information please view Terms and Conditions for Buyers.

Estimate
£300 to £400

Lot 2451

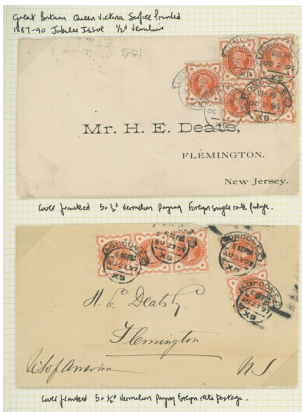

Great Britain Surface Printed 1887-1900 Jubilee Issue A collection of covers on leaves with many duplicate frankings from ½d. and includes 1½d. (3) on Express envelope to Bournemouth, 1½d. uprating 1d. stationery envelope (4), 1½d. on complete letter card to Germany, registered Parliamentary Envelopes (2), 3d. with 1d. on London Express envelope, uprated stationery envelopes with 4d. and 6d. values, officially sealed envelope to Germany bearing ½d. (5), 2½d. (4) and 5d. (2), envelope to London redirected to Italy with additional 1½d., 2d. and 9d., envelope to Aden bearing 2½d. and 10d. pair, triple franking stationery envelope to Canada uprated with 6d. and 10d. (3). Also Railway Postmarks Central & South West Railway: a selection of oval station postmarks with Annbank on 1/- green block of four, Dornock on 1/- green (4), Dumfries House on 1/- green (2), Drangan on 1/- green (4), Undy on 1/- green (3) and 9d., also others on 6d. values. Also a group of Caledonian Railway with Garnkirk 1/- green pair and block of four, Bridge of Dun on 1/- green blocks of four struck in black or violet, Longforgan on 1/- green block of four and Cargill on 3d. pair and 1/- green. An interesting group with plenty of scope. Subject to 20% VAT on Buyer's Premium. For more information please view Terms and Conditions for Buyers.

Estimate
£400 to £600

Lot 2452



Great Britain Surface Printed Collections and Ranges A selection of overseas destinations (6 covers) with 1863 (25 May) envelope to Happortelle, Ceylon "Paid via Marseilles" bearing 1862-64 9d. bistre, PG tied by Stratford-on-Avon "754" duplex with manuscript "1d" alongside, redirected on arrival to Colombo bearing Happortelle Unpaid c.d.s. (20.6); 1865 (1 April) wrapper to Copenhagen "Via London and Ostende" bearing 1862-64 9d. straw DC-DD wing margin pair tied by neat Peterhead "281" duplex with "PD" in circle alongside; 1856 (21 April) neat envelope to Adelaide bearing 1855-57 4d. carmine, Medium Garter on blue, highly glazed paper (3, one with wing margin) tied by London Inland Section "26" numeral with Adelaide arrival alongside (16.7) during suspension of regular route owing to Crimean War; 1857 (9 Jan.) envelope to Adelaide bearing 1855-57 6d. lilac; 1859 (20 May) wrapper to St. Catherines bearing 1855-57 4d. rose-carmine (2) tied by London Inland "21" numerals; and 1864 (29 Apr.) envelope to Montreal "By Canada Mail" bearing 1855-57 4d. rose, Large Garter with 1862-64 4d. orange tied by Lymington duplex. A fine group. Subject to 20% VAT on Buyer's Premium. For more information please view Terms and Conditions for Buyers.

Estimate
£400 to £600

Lot 2453

Great Britain Surface Printed Collections and Ranges Mail to Australia: A group of covers with 1863 Penny Pink envelope from Bath to Tasmania uprated with 1867-80 9d. and 2d. plate 9; 1869 mourning envelope from Bath to Adelaide "via Marseilles" bearing 1867-80 10d.; early 1870's cover front to Victoria bearing 1867-80 9d. tied by a fine strike of the experimental London "40" rubber cancellation; 1878 envelope to Sydney "via Brindisi" bearing 1873-80 4d. sage-green pair tied by London duplex; also 1871 envelope to New Zealand bearing 1867-80 6d. mauve tied by Edinburgh duplex. an interesting group. (5 covers) Subject to 20% VAT on Buyer's Premium. For more information please view Terms and Conditions for Buyers.

Estimate
£200 to £300

Lot 2454

Great Britain Surface Printed Collections and Ranges Mail to Portugal: 1869-72 a group of entires from London to Porto "via France & Spain" with frankings of 1867-80 6d. purple plate 6 (5) with 1d. for late fee; 6d. mauve plate 8 (6) with 1d. for late fee; 6d. mauve plate 8 (7); 6d. deep mauve plate 8 (8); 6d. mauve plate 8 (3); 1872-73 6d. pale chestnut plate 11 (3); and 6d. pale chestnut plate 11 (8); generally good to fine. (7 covers) Subject to 20% VAT on Buyer's Premium. For more information please view Terms and Conditions for Buyers.

Estimate
£300 to £500

Lot 2455

Great Britain Surface Printed Collections and Ranges A good selection of covers mounted on pages which includes 1865-67 4d. strip of three on cover to Italy and four single frankings, 1867-80 3d. (8) and 6d. on entire to Yokohama, 6d. pair on entire to Spain, 1/- block of four tied by Skiberdeen c.d.s. on envelope registered to Nice. 1873-80 2½d covers (8) one with inverted watermark, 1880-83 4d. pair on wrapper to Colombia and block of six on envelope to Cape Town plus a couple of 1889-81 1½d. covers and others. (26 covers) Subject to 20% VAT on Buyer's Premium. For more information please view Terms and Conditions for Buyers.

Estimate
£250 to £300

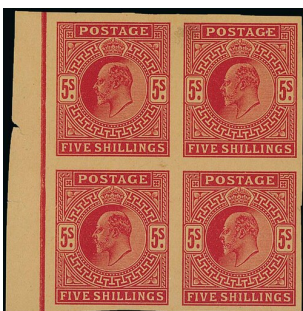
Lot 2456

Great Britain King Edward VII 1902-10 De la Rue 5/- carmine imperforate plate proof on poor quality buff paper in a left margin block of four; slight thin at top under the hinge and small defect in the sheet margin. Cat. £720. Photo Subject to 20% VAT on Buyer's Premium. For more information please view Terms and Conditions for Buyers.

Estimate
£200 to £250

Lot 2457

Great Britain King Edward VII 1902-10 De la Rue 5/- bright carmine on 1904 (16 Jan.) registered parcel piece to Egypt, with 5d. and 1/- tied by Walham Green registered ovals showing large "R" in oval struck in purple. Attractive. Photo Subject to 20% VAT on Buyer's Premium. For more information please view Terms and Conditions for Buyers.

Estimate
£100 to £120

Lot 2458

Great Britain King Edward VII 1902-10 De la Rue f1 dull blue-green in a vertical strip of four, cancelled by 1903 (16 Oct.) hooded London c.d.s.; there are a few reinforced perfs, stain and fault in top left corner. Photo Subject to 20% VAT on Buyer's Premium. For more information please view Terms and Conditions for Buyers.

Estimate
£600 to £800

Lot 2459

Great Britain King Edward VII 1911-13 Somerset House 2/6d. dull reddish purple in a block of eight cancelled by 1911 (18 Oct.) Charles St. Haymarket c.d.s.; a good block. S.G. 316, £2200. Photo Subject to 20% VAT on Buyer's Premium. For more information please view Terms and Conditions for Buyers.

Estimate
£200 to £300

Lot 2460

Great Britain King Edward VII Posted in Advance for Delivery on Christmas Day Bradford: local picture post card bearing 1/2d. yellow-green cancelled by "207" numeral with a good strike of the double oval postmark in red at left; Wakefield: 1903 local picture post card bearing 1/2d. blue-green tied by a fine strike of the double oval postmark in red; and A small group of picture post cards with Liverpool 1906 and 1907 circular "X/mas" postmark; Manchester with 1905 double oval in black Subject to 20% VAT on Buyer's Premium. For more information please view Terms and Conditions for Buyers.

Estimate
£400 to £600

Lot 2461

Great Britain King Edward VII Parcel Post 1905 (15 Apr.) large turquoise Jersey label on piece bearing 3d., 6d. 10d., 1/- block of four, 5/- and £1 tied by circular Jersey parcel cancellations; blue crayon line through 3d. and horizontal crease clear of all of the adhesives; attractive. Pays postage 11d., registration 2d. and duty of £1.9.6d. Photo Subject to 20% VAT on Buyer's Premium. For more information please view Terms and Conditions for Buyers.

Estimate
£250 to £350

Lot 2462

Great Britain King Edward VII Parcel Post 1906 large Guernsey turquoise label on piece bearing 2d., 4d. pair, 2/6d. cancelled by circular parcel cancellation plus £1 cancelled by Guernsey c.d.s.; there is a score mark which runs through the £1 value and a light crease from the edge of the label. Pays postage 8d. and duty £1.2.8d. Subject to 20% VAT on Buyer's Premium. For more information please view Terms and Conditions for Buyers.

Estimate
£100 to £150

Lot 2463

Great Britain King Edward VII Parcel Post 1911 (14 June) large greenish Guernsey parcel label bearing 6d. with £1 vertical pair cancelled by Guernsey c.d.s.; affixed to the original packing board, pays 9d. postage plus £1.19.9d. duty. Photo Subject to 20% VAT on Buyer's Premium. For more information please view Terms and Conditions for Buyers.

Estimate
£300 to £400

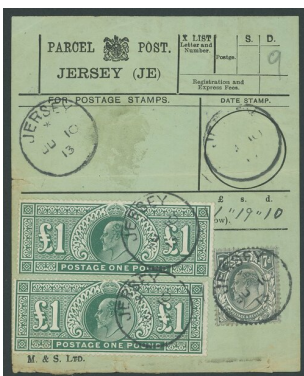
Lot 2464

Great Britain King Edward VII Parcel Post 1913 (10 June) greenish large Jersey label bearing Somerset House 7d. and £1 (2) tied by neat Jersey c.d.s.; the label with a horizontal fold, well clear of the adhesives. Photo Subject to 20% VAT on Buyer's Premium. For more information please view Terms and Conditions for Buyers.

Estimate
£250 to £350

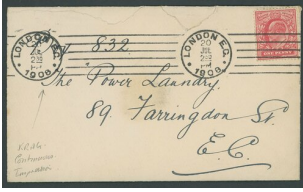
Lot 2465

Great Britain King Edward VIIA cover group on pages including 1902-10 De la Rue: 1d. scarlet showing pin repair in upper left margin, used on 1908 (20 July) local London cover cancelled by Krag roller postmark, believed to be the scarcest pin repair with only two examples reported; 1½d. covers (23) with the majority are uprating 1d. postal stationery envelopes to Germany, with 3d. on envelope registered to Cologne, on 3d. registered envelope to Dresden and three examples on 1d. stationery envelope to Hamburg; 2½d. blue covers (23) with single frankings (12) from both printers, on 1/5½d. rate envelope to Algiers, pair on 2½d. stationery envelope, on 2d. + 1d. registered envelope, on ½d. newspaper wrapper registered to Germany, on ½d. plus 4d. stationery envelope registered to Germany plus others; 4d. green and brown, a group of covers which includes used on Q.V. 4d. plus 4d. stationery envelope, with ½d. on Q.V. 2½d. stationery envelope registered to Germany, with 1½d. and 6d. on Q.V. 6d. stationery envelope to New York, with 3d. on envelope registered to U.S.A., with Q.V. 1d. stationery cut-out on envelope registered to Germany; 4d. orange covers (4) each uprated ½d; also 1902 and 1903 "H.M. Office of Works" envelopes to Ayr and Oxford respectively, both bearing Office of Works 1d. Mixed condition though generally fine and a good collection. Subject to 20% VAT on Buyer's Premium. For more information please view Terms and Conditions for Buyers.

Estimate
£300 to £600

Lot 2466

Great Britain King Edward VIIA group of covers which includes 1906 printed postal stationery envelope to Saxony uprated ½d. (8) and 1d. tied by hooded London 1d. Late Fee c.d.s., also similar uprated ½d. (2), 1d. (5) and 2d. (2) with the 2d. Late Fee c.d.s., 1911 and 1914 Supplementary Mail via Lisbon covers, picture post cards with various exhibition c.d.s. (6), 1904 Cunard chromo-litho picture postcard to Isle of Wight with "paquebot" and "dublin & queenstown/t.p.o." c.d.s., 1908 "gk 7 ardrishaig packet" c.d.s., railway sorting carriage including York & Scarborough; 1911 envelope to Sheffield bearing Cheshire Lines Committee 2d. letter stamp. Parcel Post labels 1902 from Kirkcaldy bearing 5d., 1904 from Guernsey bearing 3d. and 6d., 1905 from Chichester bearing 5d. (showing damaged value tablet at left), a rather splendid 1911 piece from Leeds bearing 2d. with Q.V. 6d. embossed stationery cut-out and 1913 Hornsey, London label with 7d. And a small group of Telephone Receipts with adhesives cancelled on the reverse and includes values to 2/6d. (6) and 5/- (2). A wonderful group for the specialist. Subject to 20% VAT on Buyer's Premium. For more information please view Terms and Conditions for Buyers.

Estimate
£300 to £600

Lot 2467

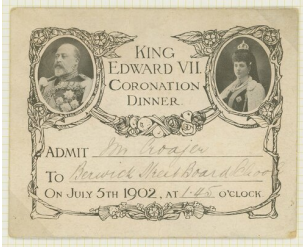

Great Britain King Edward VII A small group with and invitation card to King Edward VII Coronation Dinner, Official Paid envelope from Buckingham Palace to Gold Room, Windsor Castle with K.E.VII cypher, a Game Card Envelope from Sandringham with K.E.VII cypher; two 1904 picture postcards handstamped "his majesty's yacht victoria & albert"; 1920 envelope registered from Buckingham Palace with the Royal cypher and the autograph letter by E.D. Bacon (Curator of the King's Stamp Collection), 1933 envelope registered from Buckingham Palace with Royal cypher and Buckingham Palace registered oval date stamp. Subject to 20% VAT on Buyer's Premium. For more information please view Terms and Conditions for Buyers.

Estimate
£150 to £250

Lot 2468

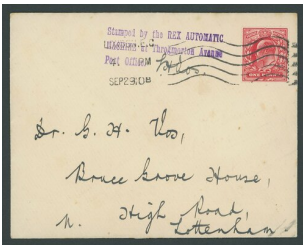

Great Britain King Edward VII Coil Machines Rex Automatic Machine 1910 (29 Sept.) envelope to Tottenham bearing K.E.VII 1d. tied by London E.C machine postmark and printed "Stamped by the red automatic machine at Throgmorton Avenue Post Office" struck in purple; good to fine. These covers are rare. Photo The literature of THE BRITISH STAMP MACHINES, LIMITED. includes the following, "One of these machines has been in use in the Throgmorton Avenue Post Office, London, E C., one of the busiest Post Offices in the City (this office having been suggested by the Postal Authorities) since the 26th of September last, where it has been very largely used by the Public with absolute success" Subject to 20% VAT on Buyer's Premium. For more information please view Terms and Conditions for Buyers.

Estimate
£150 to £300

Lot 2469

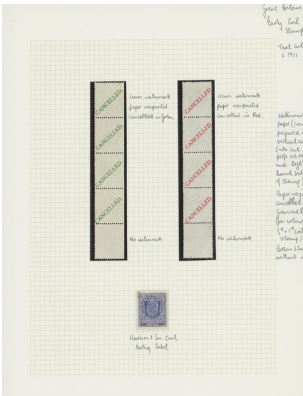

Great Britain Coil Machines Coil Testing Labels A collection on leaves with 1911 (c.) "cancelled" printed diagonally on crown watermark paper, two strips of five printed in green or red, the lower label without watermark or printing; Harrison & Sons testing label in violet-blue; Multipost testing labels in a horizontal strip of four in dull red showing coil join at right; Fixo vertical pair in red; Harrison's watermarked, gummed paper in vertical and horizontal strips of four, unwatermarked vertical pair, green poached egg strip of three and single used on registered envelope and For Testing Purposes Only labels in slate-grey vertical pair with coil end and horizontal imperf. between pair on rose-carmine used to test the 1957 Scout Jamboree coil stamps. A good group Subject to 20% VAT on Buyer's Premium. For more information please view Terms and Conditions for Buyers.

Estimate
£200 to £300

Lot 2469A

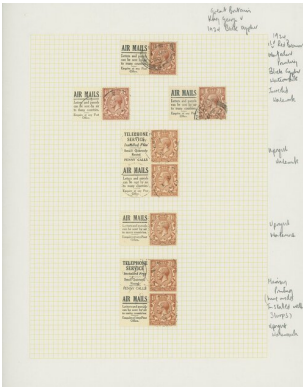

Great Britain King George V Issues 1911-24, a small balance with 1911-12 Downey Head Watermark Imperial Crown: 1/2d. very deep green, die 1B, horizontal strip of three with "A11" control, unmounted mint; 1913 Watermark Multiple Cypher 1d. dull scarlet, vertical pair with coil footer of eight brown paper stamp size spaces attached, unmounted mint; 1924-26 Watermark Block Cypher 1 1/2d. red-brown with advertising labels, used collection, 24 singles plus label, including two on cover and five pairs plus two labels. An interesting group. Subject to 20% VAT on Buyer's Premium. For more information please view Terms and Conditions for Buyers.

Estimate
£300 to £600

Lot 2470



Great Britain King George V Issues 1911 Coronation Aerial Post Olive-green, red-brown (2) and purple-brown cards, each franked 1/2d., green envelope (with enclosure), franked 1d., all used, fine. Subject to 20% VAT on Buyer's Premium. For more information please view Terms and Conditions for Buyers.

Estimate
£150 to £200

Lot 2471



Great Britain King George V Issues 1912-24 Watermark "Simple" Cypher 1/2d. and 1d. Collection of covers, cards and pieces (130) contained in two red albums, including a fine range of shades, usages, markings with Censored, mute cancellations, framed "unclaimed/on board", uprated postal stationery with Registered, censored handstamps and strips, uprated postal stationery, including 2d. black registered envelope (2), covers, cards and pieces etc., chiefly fine. Also 1 1/2d. red-brown and deep red-brown strips of three with control "T22", 5d. ginger brown strip of three with control "K17", yellow-brown pair with "N19" control, and 1/- bistre brown pair with control "O20"; all controls unused with R.P.S. Certificates. Subject to 20% VAT on Buyer's Premium. For more information please view Terms and Conditions for Buyers.

Estimate
£200 to £300

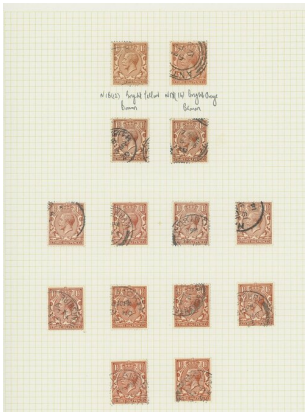
Lot 2472

Great Britain King George V Issues 1912-24 Watermark "Simple" Cypher Used collection of values from 1½d. to 1/- housed in a red album, including many interesting usages with covers, postcards, censored, uprated postal stationery with registered, advertising, better shades, etc., chiefly good to fine Subject to 20% VAT on Buyer's Premium. For more information please view Terms and Conditions for Buyers.

Estimate
£200 to £300

Lot 2473

Great Britain King George V Issues 1912-24 Watermark "Simple" Cypher ½d. very deep green, control "P20" and "Q20" strip of three and pair respectively, both from the lower left corner of the sheet, large part original gum, the latter with one stamp unmounted; also deep green marginal strip of three with "M19" control fine. R.P.S. Certificate for latter. Specialised N14 (2), (5), £2,000+ as singles. Photo Subject to 20% VAT on Buyer's Premium. For more information please view Terms and Conditions for Buyers.

Estimate
£400 to £600

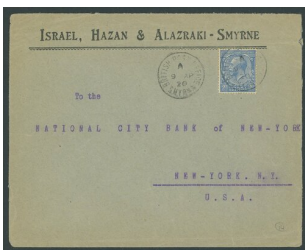
Lot 2474

Great Britain King George V Issues 1912-24 Watermark "Simple" Cypher 2½d. Royal blue on cover from Smyrna to Philadelphia and on cover from Smyrna to London (Hendon Certificate for both), 2½d. dull Prussian blue (2) on cover registered from Constantinople to Leeds, also another cover from Smyrna to Athens franked 2½d. in a deeper Prussian blue shade. A scarce group. Specialised N21(16), (17) Subject to 20% VAT on Buyer's Premium. For more information please view Terms and Conditions for Buyers.

Estimate
£300 to £400

Lot 2475

Great Britain King George V Issues 1912-24 Watermark "Simple" Cypher 2½d. dull Prussian blue, used on Downey head 1d. orange Newspaper wrapper addressed to Copenhagen, "F.S." cancellations, fine. Hendon Certificate (2014), also 1921 and 1922 covers from Smyrna to New York or Leeds franked 2½d. in Deeper Prussian blue shades. Specialised N21(17), etc. Subject to 20% VAT on Buyer's Premium. For more information please view Terms and Conditions for Buyers.

Estimate
£300 to £400

Lot 2476

Great Britain King George V Issues 1912-24 Watermark "Simple" Cypher 2½d. Royal blue, "O20" control pair from the lower left corner of the sheet; 3d. very pale violet, "H16" control pair from the lower left corner of the sheet; 4d. deep slate-green, "R21" control strip of three from the lower left corner of the sheet; and 7d. bronze-green, control "G15" strip of three. Generally large part original gum, fine. Spec. N21(16), N22(5), N23(7), N27(3), £1,935+ Subject to 20% VAT on Buyer's Premium. For more information please view Terms and Conditions for Buyers.

Estimate
£200 to £250

Lot 2477

Great Britain King George V Issues 1912-24 Watermark "Simple" Cypher 9d. very deep agate, control "Q20" strip of three from the lower left corner of the sheet, perforated through the margin, unmounted mint; some slight bends or wrinkles, fine. Specialised N29(4), £2,850+. Photo. Subject to 20% VAT on Buyer's Premium. For more information please view Terms and Conditions for Buyers.

Estimate
£600 to £800

Lot 2478

Great Britain King George V Issues 1913 Watermark "Multiple" Cypher Two covers, 1913 (26 Sept., 25 Oct.) from London to Wiesbaden, both bearing 1d. dull scarlet tied by machine cancellations; perfs. clipped or trimmed in places, one creased and another with faults caused by the cancelling machine, otherwise a rare duo. S.G. 398. Subject to 20% VAT on Buyer's Premium. For more information please view Terms and Conditions for Buyers.

Estimate
£150 to £200

Lot 2479

Great Britain King George V Issues Seahorses 1913 Waterlow Bros. & Layton Proofs: 2/6d. vermilion on thin ungummed paper, watermarked "jas wrigley 1d-219", large margins; a little wrinkled and pinhole at right, on the outside margin, otherwise fine. R.P.S. Certificate (1974). Cat. £5,500. Photo. Subject to 20% VAT on Buyer's Premium. For more information please view Terms and Conditions for Buyers.

Estimate
£600 to £800

Lot 2480

Great Britain King George V Issues Seahorses 1913 Waterlow Bros. & Layton Proofs: 2/6d. brown, in carmine and in indigo, rough proofs imperf. on buff paper; the first two fine printing, the red with crease and thin, the indigo with some blue crayon lines, thin and small tear at foot. Photo Subject to 20% VAT on Buyer's Premium. For more information please view Terms and Conditions for Buyers.

Estimate
£140 to £180

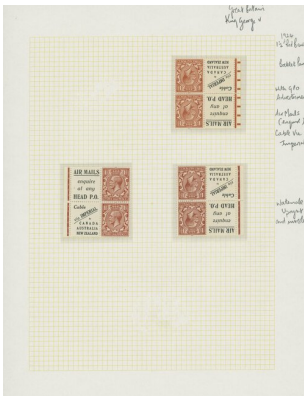
Lot 2481

Great Britain King George V Issues 1924-26 Watermark Block Cypher 1½d. red-brown, booklet pane of four plus two printed labels, "Air Mails enquire/Cable via Imperial" wmk inverted (2), text inverted, wmk. inverted, "Cable via Imperial/Air Mails" wmk. upright, "Telephone Service/Air Mails" wmk. upright, also a selection of part panes of two stamps plus two printed labels (28) including the very rare green "India Rubber Inlaid Sponge/R.G. McKinlay", etc., unmounted mint or part original gum, usual clipped perfs.; fine. A valuable group. Specialised NB15 Subject to 20% VAT on Buyer's Premium. For more information please view Terms and Conditions for Buyers.

Estimate
£600 to £800

Lot 2482

Great Britain King George VI Issues 1939-48 Collection of covers and pieces (40 items) housed in a red album, including many unusual and rare frankings, including Censored covers, 2/6d. brown (4) with Seahorse 5/- (2) and 1937-47 6d., 9d. (21) on Registered Air Mail cover to Australia, 2/6d. yellow-green (3) with 5/- (6) and 1937-47 3d. on 1947 cover Registered to Rajputana, India, 10/- dark blue with 2/6d. brown and 1937-47 1/- on 1941 Air Mail cover to Australia, 1/- with 197-47 ½d., 1d. (and another missing value) on large 1941 4½d. Registered Postal stationery envelope to Richmond, taxed 10c. on arrival, 10/- (9) with 5/- (2), 1937-47 6d., 1/- (3) on 1945 Registered cover to Australia, 10/- ultramarine with 1941-42 3d. Registered cover to French Cameroons, 10/- strip of three with 5/- and 1937-47 4d. on O.H.M.S. envelope to India, 10/- block of six with 5/- on Air Mail cover to the French Cameroons, £1 block of four with 5/- and 10/- on parcel tag, £1 single, block of ten with 5/-, 1937-47 10d. pair, 1941-42 2d. and 1948 Olympics 1/- on front Registered from Guernsey to Birmingham, etc., mixed condition but an interesting and useful lot Subject to 20% VAT on Buyer's Premium. For more information please view Terms and Conditions for Buyers.

Estimate
£300 to £400

Lot 2483

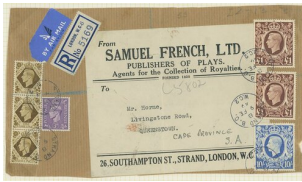

Great Britain King George VI Issues 1939-48 Collection of covers and pieces (43 items) housed in a red album, with many interesting and unusual frankings, including 10d. turquoise-blue, cleaned and re-used with 5d. and 10d. on 1960 (16 Sept.) envelope registered from Brighton to Sussex, 2/6d. brown on 1940 Censored Air Mail cover to New York, 2/6d. on Censored Air Mail to the Middle East Forces with violet "it is regretted that this item could not be delivered because the addressee is reported prisoner of war" cachet, 2/6d. on 1942 cover Registered to Malaya with violet "no service/return to sender" and "postage refunded" cachets, 2/6d. yellow-green with 1937-47 1/- on Censored Air Mail cover to Argentina, 2/6d. with 5/-, 1937-47 1/-, 1941-42 3d. (2) on registered Air Mail cover to Rajputana, 10/- dark blue block of four with 2/6d. brown, 5/-, 1937-47 1/- on piece, 10/- (18) with 2/6d. brown, 1937-47 6d. on 1941 Air Mail cover to New Zealand, 10/- block of six on Parcel tag, 10/- ultramarine (3) with 5/- (2) and 1941-42 3d. on registered cover to Rajputana, 10/- block of four with 1941-42 2d., 2½d. on parcel tag, etc., mixed condition but an interesting and useful lot Subject to 20% VAT on Buyer's Premium. For more information please view Terms and Conditions for Buyers.

Estimate
£400 to £600

Lot 2484



Great Britain King George VI Issues
A large collection of covers and pieces (many hundreds) in three albums and contained in a carton box comprising 1941 stampless envelope from George VI with red Sandringham c.d.s. and black GviR monogram, 1948 Silver Wedding £1 on cover to New York, block of four on parcel tag, single with 10/- ultramarine (3) on parcel tag, 1951 2/6d. on OHMS envelope Registered to New York, 2/6d. with Wilding 1/3d. on telegramme, 2/6d. and 5/- with Wilding 6d. and 1/- on 8½d. registered postal stationery envelope to Australia, 2/6d., 5/- and 10/- with Festival of Britain set on 6½d. registered postal stationery envelope from London to Kent on the first day of issue, 2/6d. to £1 with 9d. pair on parcel front to South Africa, £1 (12) with 5d., 1/- and 2/6d. on parcel front, printed papers, postal stationery, censored, Field Post Office cancellations, Returned to Sender, Active Service R.A.F. privilege envelope, Postage Refunded handstamps, Postage Due markings, 1941 stampless envelope from George VI with red Sandringham c.d.s. and black GviR monogram, 1948 Silver Wedding £1 on cover to New York, block of four on parcel tag, single with 10/- ultramarine (3) on parcel tag, 1951 2/6d. on OHMS envelope Registered to New York, 2/6d. with Wilding 1/3d. on telegramme, 2/6d. and 5/- with Wilding 6d. and 1/- on 8½d. registered postal stationery envelope to Australia, 2/6d., 5/- and 10/- with Festival of Britain set on 6½d. registered postal stationery envelope from London to Kent on the first day of issue, 2/6d. to £1 with 9d. pair on parcel front to South Africa, £1 (12) with 5d., 1/- and 2/6d. on parcel front. A fantastic collection well worth careful inspection. Subject to 20% VAT on Buyer's Premium. For more information please view Terms and Conditions for Buyers.

Estimate
£300 to £600

Lot 2485

Great Britain Queen Elizabeth II Issues 1961 Europa 2d. orange, pink and brown, block of four from the foot of the sheet, immediately after printing the margin was folded over resulting in a partial reversed offset impression on the margin; perfs. between the stamps and margins a little strengthened, fine. A rare and outstanding variety. S.G. 626 var. Photo Subject to 20% VAT on Buyer's Premium. For more information please view Terms and Conditions for Buyers.

Estimate
£250 to £300

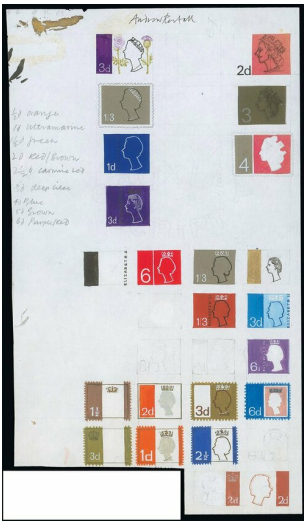
Lot 2486

Great Britain Queen Elizabeth II Issues "Machin" 1967-70 A series of essays by Andrew Restall for a proposed issue to supersede the "Wildings", comprising two 4d. essays (each 100x85mm.) handpainted on a sheet of tracing paper, a page with twenty-one stamp size essays with various face values and handpainted in a variety of colours, a large revised Queen's head proof (200x225mm.), a photographic essay die proof for a 4d. value with foliage in the background, fine and all signed by Andrew Restall. A unique group. Subject to 20% VAT on Buyer's Premium. For more information please view Terms and Conditions for Buyers.

Estimate
£1,500 to £2,000

Lot 2487

Great Britain Queen Elizabeth II Issues "Machin" 1967-70 Six imperforate essays, without value in shades of blue and mauve, mint, some tiny faults Subject to 20% VAT on Buyer's Premium. For more information please view Terms and Conditions for Buyers.

Estimate
£250 to £300

Lot 2488

Great Britain Queen Elizabeth II Issues "Machin", 1967-70 Mint and used collection housed in two red albums contained in a carton, including all values with blocks, Cylinder blocks, first day covers (with three unstamped but handstamped ""specimen""), coil leaders, booklets and booklet panes, phosphor omitted, 1970-71 Harrison photogravure large head and background proofs, without value in the colours of the 7d. and 1/-, etc., chiefly fine. S.G. 723-744 Subject to 20% VAT on Buyer's Premium. For more information please view Terms and Conditions for Buyers.

Estimate
£250 to £300

Lot 2489

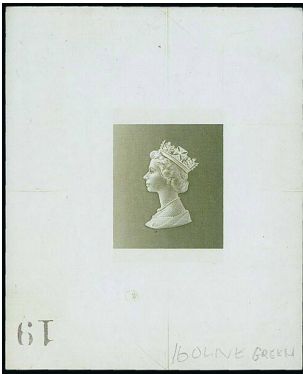

Great Britain Queen Elizabeth II Issues "Machin" 1969 High Values 1968 undenominated Bradbury, Wilkinson die proof unadopted essay of the Queen's head in olive-green, on gummed paper (58x70mm.), handstamped "19"; fine. Photo Subject to 20% VAT on Buyer's Premium. For more information please view Terms and Conditions for Buyers.

Estimate
£500 to £600

Lot 2490



Great Britain Queen Elizabeth II Issues "Machin" 1969 High Values 2/6d., 5/-, 10/- and £1, set of four imperforate Proofs on gummed paper, each with the surrounding frame from which they were cut; unmounted mint, fine and extremely rare. S.G. 787-790 vars. Photo Ex the Goaman archive Subject to 20% VAT on Buyer's Premium. For more information please view Terms and Conditions for Buyers.

Estimate
£2,000 to £2,500

Lot 2491



Great Britain Queen Elizabeth II Issues "Machin" 1969 High Values 2/6d. brown, Bradbury, Wilkinson imperforate proof sheet of 10 (2 x 5) in the issued colour, on thick, ungummed paper, taken during the process of laying down the plate, dated 5/10/68; some creases, fine Subject to 20% VAT on Buyer's Premium. For more information please view Terms and Conditions for Buyers.

Estimate
£1,000 to £1,500

Lot 2492



Great Britain Queen Elizabeth II Issues "Machin" 1969 High Values 5/- crimson-lake, Bradbury, Wilkinson imperforate proof sheet of 10 (2 x 5) in the issued colour, on thick, unperforated paper, taken during the process of laying down the plate, dated May 68 and endorsed Old Die old Roll; some creases and ragged margin at left with the first stamp perhaps just touched, fine Subject to 20% VAT on Buyer's Premium. For more information please view Terms and Conditions for Buyers.

Estimate
£1,000 to £1,500

Lot 2493



Great Britain Queen Elizabeth II Issues "Machin" 1969 High Values 10/- deep ultramarine, Bradbury, Wilkinson imperforate proof sheet of 10 (2 x 5) in the issued colour, on thick, unperforated paper, taken during the process of laying down the plate, dated 7/10/68; some creases, fine Subject to 20% VAT on Buyer's Premium. For more information please view Terms and Conditions for Buyers.

Estimate
£1,000 to £1,500

Lot 2494



Great Britain Queen Elizabeth II Issues "Machin" 1969 High Values Mint and used collection on pages, including cylinder number blocks with 5/- (8), 10/- (4), £1 (3), also the corresponding decimal issue, including cylinder number blocks with 10p. number 12, 20p. number 17A, 44, 45, 49, 50, 50p. cylinder 19, re-drawn £1 imperforate block of four, misperforated block of six, covers, first day covers, interesting and unusual usages, etc., fine Subject to 20% VAT on Buyer's Premium. For more information please view Terms and Conditions for Buyers.

Estimate
£200 to £300

Lot 2495



Great Britain Queen Elizabeth II Issues "Machin" 1971-2010, a Mint and used "Machin" collection housed in eleven red albums and on loose pages contained in two cartons, including 1971 Decimal Currency printings, papers, gums, phosphors, blocks, cylinder blocks, booklets with window types, and booklet panes, coils and coil leaders, missing phosphors, some varieties, covers with an interesting range of usages, etc.; 1977 Mint and used collection on pages, including Plate number blocks of four with £1.30 (3), £1.50, £1.60 (2), £5, covers and first days covers, Training school bars, etc.; "Castles" 1988 £1, £1.50, £2 and £5 cross gutter blocks of four, 1992 elliptical perf. £1 to £5 both printings in blocks of four, 1993 £10 block of four, covers, first day covers, Post Office training bars, etc.; a specialised group of 1993 Iridium Ink including cylinder number blocks of size with £1.50 (2), £2 (2), £3 (3), £5 (2), 1999 engraved £1.50 to £5 with blocks of four of both printings, 2009 self-adhesive £1.50, £2, £3 and £5 "blocks" of six, covers, etc. Also 24 complete 'Smiler' sheets with blank labels. A fine selection of specialised QEII collections Subject to 20% VAT on Buyer's Premium. For more information please view Terms and Conditions for Buyers.

Estimate
£400 to £600

Lot 2496



Great Britain Queen Elizabeth II Issues "Machin", 1971 Decimal Harrison's giant Machin head and background proofs (203x254mm.) on glossy OCP paper with cream P.V.A. gum and without value, ten different, each with issued stamps (½p., 1p., 1½p., 2p., 2½p., 3½p., 4p., 5p. (2 shades), 6p., 7½p., 9p.) affixed at upper left, also six without stamps affixed, a set of dummy training school stamps, 2p. (2), 2½p. (3), 3p. (2), 3½p. (2) and 4p. (4), all gummed and perforated; fine and rare. Subject to 20% VAT on Buyer's Premium. For more information please view Terms and Conditions for Buyers.

Estimate
£200 to £250

Lot 2497



Great Britain Queen Elizabeth II Issues "Machin" Harrison, Phosphorised Paper 35p. sepia, imperforate horizontal pair, unmounted mint, fine and scarce. S.G. X988a, £3,000. Photo Subject to 20% VAT on Buyer's Premium. For more information please view Terms and Conditions for Buyers.

Estimate
£400 to £500

Lot 2498



Great Britain Queen Elizabeth II Issues "Machin", 1977 £1 bright yellow-green and blackish olive, block of eight (4 x 2 with vertical interpanneau margin between rows 1 and 2), the right hand block of four variety completely imperforate, creased at foot, visible on the front and some ghosted perfs. on the other stamps; unmounted mint. Rare. S.G. 1026a, £3,400. PhotoSubject to 20% VAT on Buyer's Premium. For more information please view Terms and Conditions for Buyers.

Estimate
£300 to £400

Lot 2499



Great Britain Queen Elizabeth II Issues "Machin", 1993, Elliptical Perforations Set of thirty-three different colour standards, perforated and with value "00p"; unmounted mint. Together with Imperforate colour standards with "00p" in the colours of the 1p., 2p., 4p., 6p., 8p., 10p., 20p., 42p., 43p., 47p., 48p., 50p., 2nd. and 1st. Both sets unmounted mint, fine. Subject to 20% VAT on Buyer's Premium. For more information please view Terms and Conditions for Buyers.

Estimate
£300 to £400

Lot 2500

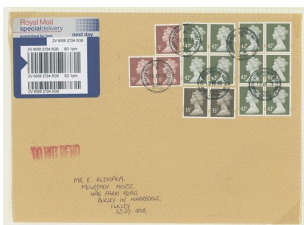

Great Britain Queen Elizabeth II Issues "Machin", 1993 Decimal Currency, Elliptical Perforations Mint and used specialised collection housed in three albums and loose, contained in a carton, including printers, blocks, cylinder blocks, booklets, coil leaders, gums, phosphors, covers with interesting usages, etc., chiefly fine. Subject to 20% VAT on Buyer's Premium. For more information please view Terms and Conditions for Buyers.

Estimate
£400 to £500

Lot 2501



Great Britain Queen Elizabeth II Issues "Machin" 1993 Elliptical Perforations £3, set of four different colour trials, each from the lower left corners of the sheets and with normal perfs.; 1993 Iridium ink £5 colour trial in sepia with two phosphor bands; 1999 Engraved £5 brown imperforate horizontal pair. All unmounted mint and fine. Subject to 20% VAT on Buyer's Premium. For more information please view Terms and Conditions for Buyers.

Estimate
£300 to £600

Lot 2502



Great Britain Queen Elizabeth II Issues Regional Issues, England 2003-16 2nd. (2), 1st. (2), E (3), 68p. (2), Scotland 2nd., elliptical perf. colour trials, unmounted mint fine. Photo Subject to 20% VAT on Buyer's Premium. For more information please view Terms and Conditions for Buyers.

Estimate
£400 to £500

Lot 2503



Great Britain Queen Elizabeth II Issues The balance of the collection housed in six albums, two stockbooks and loose contained in a carton, including Wilding 1/2d. to 1/6d. two sets with Post Office training bars used on postal stationery covers, booklet panes, 1957 Parliament 4d. first day cover, 1958 Commonwealth Games set on Harrison & Sons card, 1964 Geographical 1/6d. watermark inverted, 1965 Parliament 2/6d. watermark inverted, 1965 P.O. Tower 3d. and 1/3d. handstamped "cancelled", 1966 Hastings 6d. and 1/3d. watermark inverted, 1968 Bridges 4d, cylinder number block of six printed on the gummed side, 1969 Gandhi 1/6d, 1969 Technology set, 1972 Architecture set on P.O. card (German) handstamped "cancelled", 1990 150th. Anniversary, Regionals, Postal Stationery, Frama labels, Smiler sheets with 2008 Smilers for Kids set of 4, Commemorative sheets with 2008 Prince Charles, etc., chiefly fine Subject to 20% VAT on Buyer's Premium. For more information please view Terms and Conditions for Buyers.

Estimate
£300 to £400

Lot 2504

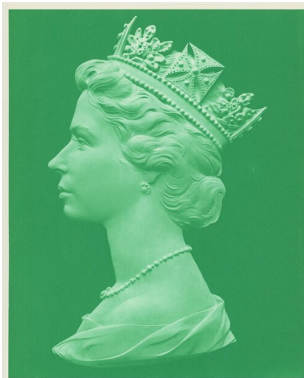

Great Britain Queen Elizabeth II Issues Postal Fraud Collection in two red albums contained in a carton, including 2012 2nd. "Mount Pleasant" forgery, three booklets of 12, two used on pieces, another two booklets on Royal Mail printed background, large 2nd. blocks of six and eighteen, 2012 Olympic Games 1st. (3 on pieces), Nelson trial block of 18 and two on covers, 2014 £1 wood-brown sheet of 25, pair on piece cancelled by framed "counterfeit/stamp", three on cover similarly cancelled, 2016 1st. Large sheet of fifty, another sheet with red bar code, dark shade sheet with blue bar code, 2017-18 £5 (6), re-used stamps, 2002 prepared issue for the blind "1" on cover, some genuine, etc., chiefly fine. A fabulous lot Subject to 20% VAT on Buyer's Premium. For more information please view Terms and Conditions for Buyers.

Estimate
£600 to £800

Lot 2505



Great Britain Booklets A collection of K.E.VIII and K.G.VI which includes K.G.V 5/- series 14 with photogravure panes, K.E.VIII 6d. (5) and 2/- series 354; K.G.VI with 6d. panes of 2 buff cover (6), pink cover (3) panes of four (4), 1/- panes of 2 (16) and pans of 4, 2/- series 95 and dated covers (5) plus 5/- (2). A useful group. Subject to 20% VAT on Buyer's Premium. For more information please view Terms and Conditions for Buyers.

Estimate
£800 to £1,000

Lot 2506

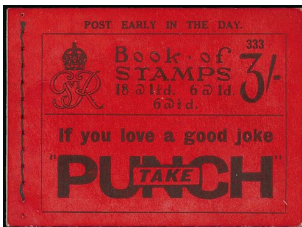

Great Britain Booklets K.G.VI 3/- with red cover, series 333; clean and fine, perfs fair to fine. S.G. BD21, £1,200. Photo Subject to 20% VAT on Buyer's Premium. For more information please view Terms and Conditions for Buyers.

Estimate
£300 to £400

Lot 2507



Great Britain Booklets K.G.VI 5/- buff cover, edition 14, fresh cover, perfs are generally good to fine. S.G. BD25, £1,300. Photo Subject to 20% VAT on Buyer's Premium. For more information please view Terms and Conditions for Buyers.

Estimate
£300 to £400

Lot 2508

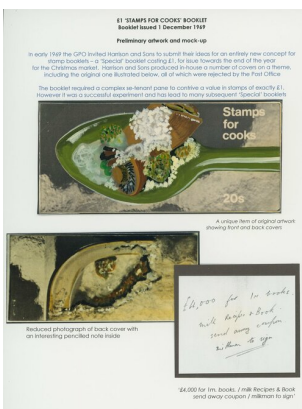

Great Britain Booklets 1969 Stamps for Cooks, Harrison and Sons handpainted essay for the front and back covers, mock ups for six panes and a handpainted interleaf page; fine. An almost certainly unique assembly. Photo Subject to 20% VAT on Buyer's Premium. For more information please view Terms and Conditions for Buyers.

Estimate
£1,500 to £2,000

Lot 2509



Great Britain Booklets Q.E. decimal booklets, a collection on leaves which includes a group of 1990's private 50p. booklets (4) made by The Stamp Marketing Company. a good range of illustrated booklets including multi-value panes, several with cylinder numbers, several multi-value panes from prestige booklets (with a few used), 1998-2001 NVI 1st bright orange-red in a complete booklet/sheet of one hundred showing the variety impressed perforation 13mm left, 1999 World Changers multivalue pane with variety perfs. shifted 39mm left leaving the right column of 1p./19p./1p. imperforate, unmounted mint; the pane has been slightly reduced at left; plus others. A good collection with some duplication in places. Subject to 20% VAT on Buyer's Premium. For more information please view Terms and Conditions for Buyers.

Estimate
£150 to £200

Lot 2510

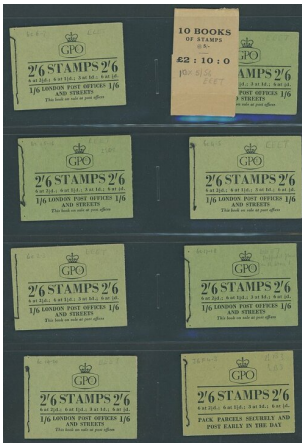

Great Britain Booklets A collection of Q.E. Wildings in two special albums with a group of K.G.VI 6d. (7), Q.E. 1/- white cover Tudor crown (20) and St. Edward's crown (5); 1/- printed cover (9); 2/- salmon cover (12), lemon cover red printing (3) and black printing (10) one with phosphor bands; 2/6d. green cover (20) one with wrapper band; 3/- red cover (12) including with graphite lines (7), 3/- orange cover graphite lines (9) and others (16); 3/9d. (22); 4/6d. original cover (2) and later lilac cover (38) including graphite (8); 5/- buff cover including 2d. pane and others (6), 5/- blue cover (62) including graphite (19); 6/- claret cover (57) plus May 1968 machin with PVA gum (QP37); 10/- (2) and a few foreign. A good holding Subject to 20% VAT on Buyer's Premium. For more information please view Terms and Conditions for Buyers.

Estimate
£2,500 to £3,000

Lot 2511



Great Britain Booklets Q.E. in an extensive collection of Wilding booklets on pages with some exploded booklets for display and includes 6d. Tudor Crown (6) and St Edward's crown (6), 1/- with printed cover (15); 2/- salmon cover (10); lemon cover (8) and dated (19), yellow cover (23) holiday book (7); 2/6d. with composite booklets with K.G.VI (18) including March 1954 (F14), Q.E. with green cover (51) plus with 2d. pane (15); 3/- with dark red cover (19) including with graphite lines (9) including and exploded booklet with cylinder numbers including 1 1/2d. cylinder number, with orange cover (116) including with graphite lines (13) and the different phosphor lines; 4/6d. with first type cover (10), lilac cover (115) some with graphite lines, blue cover (4) and a collection of the Machin illustrated covers with some cover proofs; 5/- brown cover including compound with K.G.VI panes (6), with 2d. pane Tudor crown (10), St. Edward's crown (49), blue cover (70) including with graphite lines (14); 6/- claret cover (27) plus with Machin head (20) including May 1968 with PVA gum (2) (QP37) and a collection of illustrated covers including some cover proofs; 10/- with 1961 issue (6) including 2d. with cylinder number (2) and pane with inverted watermark (3) with good perfs., 1962-64 (8) including Dec. 1964, ochre cover (14) plus a group of Machin illustrated covers including cover proofs. A fabulous lot which has been written up with details of the different booklets. Subject to 20% VAT on Buyer's Premium. For more information please view Terms and Conditions for Buyers.

Estimate
£6,500 to £7,500

Lot 2512



Great Britain Postage Dues 1914-23 2d. perforated colour trials overprinted "specimen" type 23, the three colours in singles and blocks of four with additional 2d. claret and 2d. blue-green block of four, large part original gum or unmounted mint. (20) Subject to 20% VAT on Buyer's Premium. For more information please view Terms and Conditions for Buyers.

Estimate
£500 to £800

Lot 2513



Great Britain Postage Dues 1914-23 2d. perforated colour trials, the set of eighteen different shades or colours, unmounted mint. (18) Subject to 20% VAT on Buyer's Premium. For more information please view Terms and Conditions for Buyers.

Estimate
£400 to £600

Lot 2517

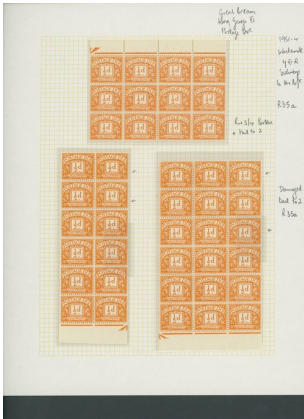

Great Britain Postage Dues 1951-54 New Colours A duplicated collection on leaves with many multiples which includes ½d. orange-yellow (98) including broken tail of "2" (12), bright orange (7), 4d. blue mint (31) and 1/- ochre mint (34). S.G. D35-39 Subject to 20% VAT on Buyer's Premium. For more information please view Terms and Conditions for Buyers.

Estimate
£400 to £500

Lot 2518

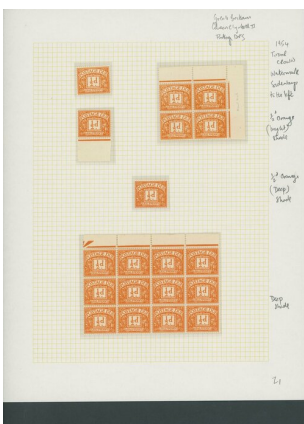

Great Britain Postage Dues 1954-55 Tudor Crown A mint collection on leaves which includes ½d. broken "2" (3) and watermark inverted (8), 2d. (5), 3d. (5), 4d. (11) plus imperforate block of four, 5d. (21) and 2/6d. (11); most appear to be unmounted mint or mounted in the margin only. S.G. D40-45 Subject to 20% VAT on Buyer's Premium. For more information please view Terms and Conditions for Buyers.

Estimate
£700 to £900

Lot 2519

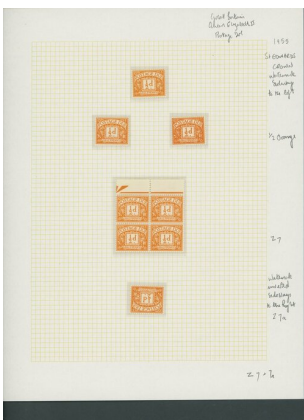

Great Britain Postage Dues 1956-57 St. Edward's Crown A duplicated collection of mint on leaves which includes ½d. inverted watermark, 1½d. inverted watermark block of four, 2d. (10), 4d. (6), 5d. (6), 1/- (7), 2/6d. (7), 5/- (16); commercial cover bearing 16/- franking and parcel piece bearing £1.17.8 franking. S.G. D46-55 Subject to 20% VAT on Buyer's Premium. For more information please view Terms and Conditions for Buyers.

Estimate
£700 to £900

Lot 2520

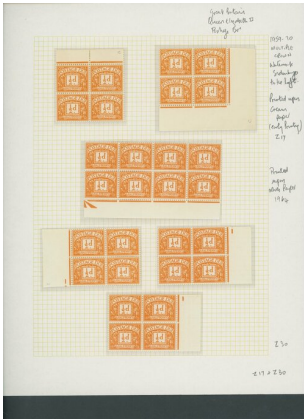

Great Britain Postage Dues 1959-63 Multiple Crowns An extensive and duplicated collection on leaves with numerous multiples and includes both cream and white paper printings, complete sheets of 1/2d. and 1 1/2d., 1/2d. with several dot after "three" varieties, 2d. watermark inverted, 3d. watermark inverted (13), 1/- watermark inverted (20), 2/6d. watermark inverted (8), 5/- watermark inverted (5), 10/- watermark inverted (4), £1 (6), plus a few used and blocks of high values used on covers or pieces; also a collection of 1968-69 no watermark stamps. S.G. D56-76 Subject to 20% VAT on Buyer's Premium. For more information please view Terms and Conditions for Buyers.

Estimate
£600 to £800

Lot 2521



Great Britain Postage Dues An exciting collection of covers and cards of postage due and underpaid mail which includes underpaid mail from overseas, boxed 1/2d. return to sender handstamps, handstruck marks from Inland and Foreign sections including some higher values including 1930 unfranked envelope from Tristan da Cunha, a wide variety of different tax handstamps and frankings to decimal issues, use of invalid stamps plus some other instructional marks including "postage/refunded". A magnificent variety of covers and markings, ideal for further study and development. (285 covers) Subject to 20% VAT on Buyer's Premium. For more information please view Terms and Conditions for Buyers.

Estimate
£500 to £800

Lot 2522

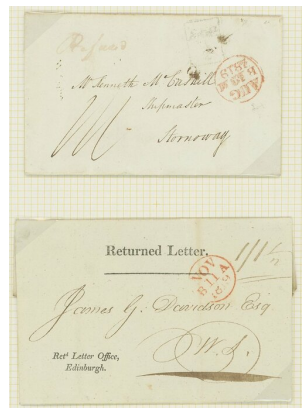

Great Britain Official Mail An interesting and diverse collection in two albums which commences with 1793 wrapper "On the Bufinefs of the Corn Act, 31 Geo. III", 1819 Land Tax Redemption entire, a group of Free franks, Returned Letter with enclosures, a range of entires bearing manuscript "O.H.M.S.", printed entires including Tithe Commission, Peace Office Drogheda, handstamps including Admiralty, Royal Courts of Justice in blue, red or purple, Court of Protection, circular "official/paid"; South Kensington Museum with 1865 c.d.s. in blue and 1872 crowned boxed handstamp in blue, various government departments with some better, a selection of unused registered envelopes including a blank proof showing make-up, used registered envelopes, Constable's Office Tower of London, consular mail including from the British Legation, Tripoli, plus others to recent. Also a collection of franked mail with some better frankings, taxed mail and many others. A very good and varied collection, worthy of examination. (198 covers) Subject to 20% VAT on Buyer's Premium. For more information please view Terms and Conditions for Buyers.

Estimate
£300 to £400

Lot 2523

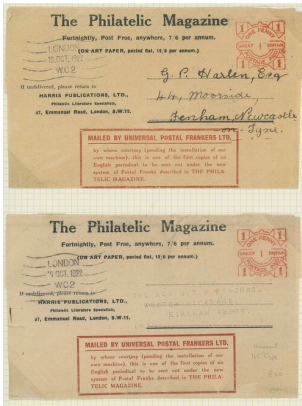

Great Britain Meter Mail An extensive collection on leaves which includes 1912 Wilkinson Coin feed 1d. used on the first day of use plus on cover and card addressed overseas; a selection of 1922 Pitney Bowes on cover plus cut-outs; 1922 Universal machine with five proof values on Specimen envelope, other Specimen covers (2), used covers with values to 2½d. (2) plus 3½d. unused, 1924 Wembley Exhibition (3) including multiple franking, others include multiple franking and slogans; Neopost Machine with Specimen envelope, K.G.V cypher stamp with Specimen envelopes, some with advertising slogans, multiple values including 1/- (4); 1927 Midget Machine with Specimen covers displaying slogans, some single and multiple frankings; 1927, 1929 and 1935 Pitney Bowes including specimen covers and 8½d. value; 1923-32 Universal Machine with multi-value; K.E.VIII selection from the different manufacturers with values to 6d. (2); K.G.VI, mostly Neopost with several Specimen covers, values to 1/6d. and multiple frankings; A similar, though larger collection of Q.E. with Specimen covers, higher values and multiple frankings, taxed mail, etc. An exciting lot on this subject. Subject to 20% VAT on Buyer's Premium. For more information please view Terms and Conditions for Buyers.

Estimate
£300 to £600

Lot 2524



Great Britain Registered Mail A collection of the issues of registration labels with 1907 Post Office instruction, strips of five essays in red or black, essays and proofs of the white labels, a selection of early registered covers with examples from 1907 (5); also some earlier covers and includes the "R" in oval gummed label blocks of fifteen and thirty six, some certificate of posting and other items. A most interesting lot. Subject to 20% VAT on Buyer's Premium. For more information please view Terms and Conditions for Buyers.

Estimate
£300 to £400

Lot 2525

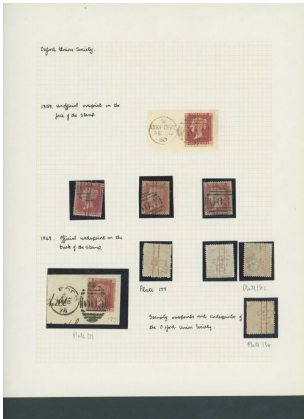

Great Britain Security Overprints Oxford Union Society A comprehensive collection on leaves with a good range of used examples on plated examples of 1d. Stars (19) plus used on covers (5) including a pair and one with the original enclosure from the Oxford Union; also a few underprints including an example on cover with the original letter with the Union device at top Subject to 20% VAT on Buyer's Premium. For more information please view Terms and Conditions for Buyers.

Estimate
£400 to £600

Lot 2526



Great Britain Used Abroad Crimean War 1856 (27 Mar.) envelope to Tunbridge Wells "via Marseilles From Army in East" bearing 1841 2d. blue, plate 4, LD (margins clipped in a couple of places) with 1d. Stars (die I, perf.14, diagonal crease) tied by a single strike of "0*0" barred oval, the reverse bearing a faint strike of British Army Post Office c.d.s. in red, London and Tunbridge Wells c.d.s. Rare use of the 1841 2d. blue. Also 1855 (3 July) stampless envelope to Hastings with manuscript "3"; two 1854 3d. franked envelopes from Plymouth to the British Army in the Black Sea, both being combinations of 1841 1d. with 1d. Stars. (4 covers). Photo Subject to 20% VAT on Buyer's Premium. For more information please view Terms and Conditions for Buyers.

Estimate
£600 to £800

Lot 2527



Great Britain Used Abroad Peru Callao: 1874 (14 Mar.) envelope to London bearing Peru 1868 1d. green with G.B. 1872-73 6d. grey, plate 12 with 1873-80 1/- green, plate 8 cancelled by "C38" barred ovals, the reverse with Callao despatch and London arrival (13.4) c.d.s. Photo Subject to 20% VAT on Buyer's Premium. For more information please view Terms and Conditions for Buyers.

Estimate
£400 to £500

Lot 2528



Great Britain Used Abroad Peru Callao: 1874 (Aug.) envelope to London bearing Peru 1866-67 10c. with G.B. 1873-80 6d. grey plate 13 and 1/- green plate 9 cancelled by indistinct strikes of the large barred oval with an indistinct strike of Iquique c.d.s. and London Paid arrival (14.9) with light Callao c.d.s. on the reverse. Photo Subject to 20% VAT on Buyer's Premium. For more information please view Terms and Conditions for Buyers.

Estimate
£240 to £300

Lot 2529

Great BritainUsed AbroadRangesA small group with Malta 1857 wrapper to Manchester bearing 1855-57 4d, carmine pair with 1d stars cancelled by "M" in barred oval; 1887 envelope from the Austro-Hungarian Consulate in Glasgow bearing Jubilee 2d. tied by Malta paquebot cancellation plus crowned anchor handstamp; also 1871 entire from Porto Rico to New York bearing 1865-67 4d. vermilion, plate 11 pair tied by a superb strike of the "C61" of San Juan with St. Thomas transit on the flap. (3 covers)Subject to 20% VAT on Buyer's Premium. For more information please view Terms and Conditions for Buyers.

Estimate
£200 to £250

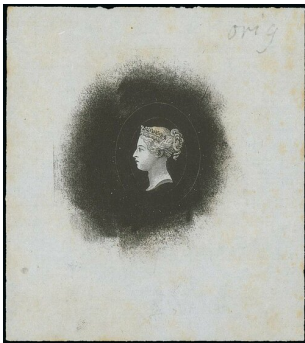
Lot 2530

Great BritainPostal Fiscals1853 uncleared die proof of the Queen's head in black on India paper (85x96mm), shows light shading to the eyebrow and faint double oval around the head, pencil initials "JMG" at top; some light toning. PhotoSubject to 20% VAT on Buyer's Premium. For more information please view Terms and Conditions for Buyers.

Estimate
£150 to £200

Lot 2531

Great BritainMilitary TelegraphsArmy Telegraphs1900-01 "two pence" on 2/6d. (2, one variety dropped "CE") and "one shilling" on 5/- horizontal pair and single tied to separate pieces; all tied by a fine strike of "E-NM" c.d.s.; a good group. S.G. AT14-15, £810Subject to 20% VAT on Buyer's Premium. For more information please view Terms and Conditions for Buyers.

Estimate
£200 to £500

Lot 2532



Great Britain Military Telegraphs Bechuanaland and Egypt 1884 1d. to £1 set of eight overprinted "specimen", with additional issued set, both part to large part original gum, the issued 1/- with blunt corner. S.G. MT1-8s, MT1-8. Photo Subject to 20% VAT on Buyer's Premium. For more information please view Terms and Conditions for Buyers.

Estimate
£200 to £400

Lot 2533



Great Britain Military Telegraphs Egypt 1884 5pi. on 1/- to 50pi. on 10/-, part to large part original gum; also 1887 Surcharges: 1 dime on 1d. to 50pi. on 10/- part set of nine overprinted "specimen" type 9, part original gum; 25pi. on 5/- blunt corner. A nice group. Subject to 20% VAT on Buyer's Premium. For more information please view Terms and Conditions for Buyers.

Estimate
£200 to £300

Lot 2534



Great Britain Military Telegraphs Egypt 1884 0.1 P.T. on 1d. to 100pi. on £1 set of eight, part to large part original gum; 100pi only traces of gum. S.G. MT9-16, £3400. Photo Subject to 20% VAT on Buyer's Premium. For more information please view Terms and Conditions for Buyers.

Estimate
£400 to £800

Lot 2535



Great Britain Military Telegraphs Egypt 1887 Surcharges: 1 dime on 1d. to 100pi. on £1 set of ten with duplicates of the five lower values (with lower margin), part to large part original gum (top value only traces of gum). S.G. MT17-26, £2000+. Photo Subject to 20% VAT on Buyer's Premium. For more information please view Terms and Conditions for Buyers.

Estimate
£300 to £600

Lot 2536

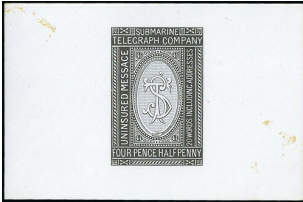

Great Britain Private Telegraph Companies The Submarine Telegraph Company 1861 4½d. and 7/6d. die proofs, both in black on glazed card (92x60mm), without endorsements. Printed by De la Rue Subject to 20% VAT on Buyer's Premium. For more information please view Terms and Conditions for Buyers.

Estimate
£200 to £300

Lot 2537

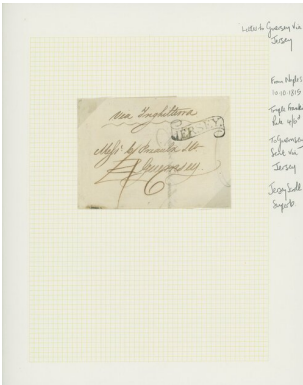

Great Britain Channel Islands A small group of covers with Jersey 1815 front with a fine strike of the Jersey scroll, 1853 stampless entire to Samur, France "par Londres" with handstruck "8" and Jersey despatch in orange; a group of postal stationery envelopes including 10d. with Bruxelles exhibition label and uprated; 1869 opened-out envelope from Orleans to Jersey with Laureated Head 20c. (2). Guernsey with 1737, 1759 and 1763 entires to Guernsey bearing London Bishop marks, 1830 entire to Nantes handstamped "grande Bretagne/par st.malo", 1836 entire to London, 1860 mourning envelope to Melbourne bearing 9d. franking tied by "324" numerals and Guernsey duplex and marked "deficient postage 3d/fine 6d" in red, 1861 Penny Pink envelope to Madras uprated 1855-57 4d. pair tied by Guernsey duplex, redirected to Vellore with India 1d. added over the other adhesives, 1866 mourning envelope to Nantes "via Londres & Paris" bearing 1865-67 4d. plate 7 tied by Guernsey duplex plus 1843 envelope from Great Malvern to Guernsey "Per private steamer via Southampton" bearing 1841 1d. (good to large margins) just tied by a neat strike of black Maltese Cross with London Ship Letter oval date stamp. (16 covers) Subject to 20% VAT on Buyer's Premium. For more information please view Terms and Conditions for Buyers.

Estimate
£400 to £500

Lot 2538



Great BritainChannel IslandsA specialised collection of war-time issues in two albums with Guernsey featuring the different printings and shades, several imprint blocks and some large blocks, a fine selection of covers and cards with different frankings, combinations with G.B. stamps and some bisects. Jersey with some German occupation covers, some prisoner of war mail, Arms issue in singles and multiples including 1d. chalky paper imprint strip of three and block of four used, a good group of covers with interesting combinations and others; Views with interpanneau and corner pairs plus a group of covers and cards; some Independence items with imperf. values to £1 on presentation cards and Radiotelegram receipts. A very good collectionSubject to 20% VAT on Buyer's Premium. For more information please view Terms and Conditions for Buyers.

Estimate
£800 to £1,000

Lot 2539

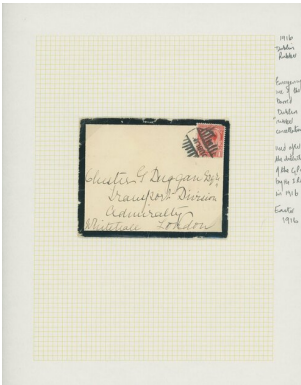

IrelandPostal HistoryWar of Independence1916-22 a group of covers and cards with 1916 mourning envelope to London bearing 1d. tied by circular Dublin parcel cancellation which was used after the destruction of the G.P.O. by the I.R.A.; 1916 picture post card to York from a member of 178 Brigade with K.G.V 2d. cancelled by neat "james's street d.o. dublin"; 1921 O.H.M.S. envelope to Carlow with K.G.V 2d. tied by Blackroxc c.d.s. and strikes of "censored/i r a" in blue; 1922 envelope to Bury with overprinted 2d. tied by County Waterford c.d.s. and showing large letters "censored/i.r.a." in black; 1922 2d. stationery envelope to Dublin with typewritten "saorstait/etreann/1922" and stampless envelope cancelled by machine postmark "irish republican post/dublin" (roughly opened at left). A very interesting group. (6 covers)Subject to 20% VAT on Buyer's Premium. For more information please view Terms and Conditions for Buyers.

Estimate
£500 to £700

Lot 2540

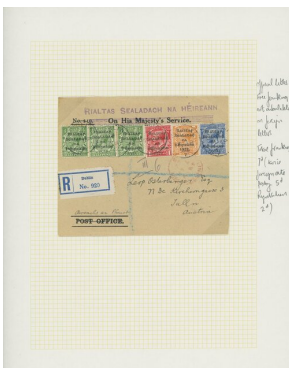

IrelandPostal HistoryWar of IndependenceA small selection (11 covers) with Field Post Office: 1919 "o.a.s." envelope to Lisburn, redirected to Belfast with F.P.O. 126 c.d.s. and censor handstamp; 1921 O.H.M.S. envelope to Dublin bearing F.P.O. 3.K c.d.s.; 1922 two covers bearing F.P.O. D.41 of the Pay Office in Dublin; 1921 O.H.M.S. envelopes (2) cancelled F.P.O. W.16 and 1921 envelope bearing large oval "field/8/post office". And Official Mail: designation overprinted in Gaelic with 1922 envelope registered from Dublin to Austria bearing four-colour 7d. franking, Income Tax envelope used in Dublin bearing with a handstamp similar to the Dollard Overprint struck in purple; 1921-22 two small Post Office envelopes, one registered from Dublin uprated with mixed frankingSubject to 20% VAT on Buyer's Premium. For more information please view Terms and Conditions for Buyers.

Estimate
£300 to £400

Lot 2541

Ireland Surcharged Stamps A mint selection of Seahorse high values from the different printings with 2/6d. (18), 5/- (17) and 10/- (8) plus some low values. (82) Subject to 20% VAT on Buyer's Premium. For more information please view Terms and Conditions for Buyers.

Estimate
£400 to £600

Lot 2542

Ireland Surcharged Stamps 1925-28 Wide Overprint 2/6d. chocolate-brown in a reconstructed sheet with blocks of twenty, twelve and eight including varieties collapsed accent (R.9/2) and flat accent (R.10/3); with full original gum; there are a couple of reinforced perfs., some gum wrinkling and crease across lower right stamp. (40) Subject to 20% VAT on Buyer's Premium. For more information please view Terms and Conditions for Buyers.

Estimate
£1,200 to £1,500

Lot 2543

Ireland Surcharged Stamps 1925-28 Wide Overprint 2/6d. chocolate-brown in a block of twenty from the foot of the sheet, series I, plate 1 right and includes overprint varieties collapsed accent (R.9/2) and flat accent (R.10/3) plus many other minor positional varieties; with full original gum, lightly mounted in a few places only; well centred and good perfs. A fresh and appealing multiple Subject to 20% VAT on Buyer's Premium. For more information please view Terms and Conditions for Buyers.

Estimate
£800 to £1,200

Lot 2544

Ireland Surcharged Stamps 1925-28 Wide Overprint 2/6d. chocolate-brown in a top right corner block of twelve setting II plate 7/9, includes the overprint variety flat tailed "9" (R.3/4); mounted on two stamps and top margin only. A well-centred and fresh block. Photo Subject to 20% VAT on Buyer's Premium. For more information please view Terms and Conditions for Buyers.

Estimate
£500 to £600

Lot 2545

Ireland Surcharged Stamps 1925-28 Wide Overprint 2/6d. chocolate-brown in a lower right corner block of ten, series II, plate 6/8 right lightly cancelled by indistinct c.d.s.; well centred and a fine block Subject to 20% VAT on Buyer's Premium. For more information please view Terms and Conditions for Buyers.

Estimate
£150 to £250

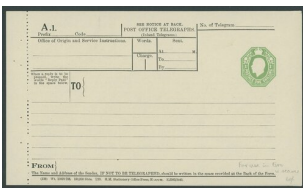
Lot 2546

Ireland Postal Stationery Telegraph Form 1920 1/- emerald-green, size c, fresh and fine unused. These were produced for use in Ireland. Photo Subject to 20% VAT on Buyer's Premium. For more information please view Terms and Conditions for Buyers.

Estimate
£400 to £600

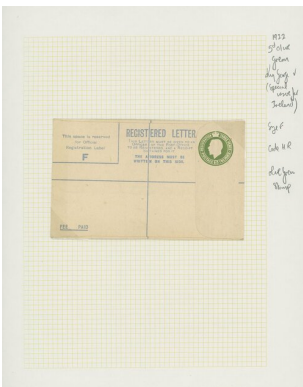
Lot 2547

Ireland Postal Stationery Registered Envelopes 1921-22 5d. envelopes printed in shades of olive-green to emerald-green with size F unused (3) with codes "HR", "SA" and "AS", and used (apparently without size letter) from Cork to France and from Dublin to Ipswich (2) each with manuscript insertion in red ink; size H unused code "CQ" plus 5d. orange size F used in Kilkenny (scarce) and 2d. orange envelopes (2) bearing Sligo and Waterford rubber skeleton c.d.s. (10 covers) Subject to 20% VAT on Buyer's Premium. For more information please view Terms and Conditions for Buyers.

Estimate
£600 to £800

Lot 2548

Ireland Carrier Companies City of Cork Steam Packet Co., 1922 envelope to London bearing, on the reverse, 1d. and 3d. Prepaid Parcel stamps (with consecutive numbers), the address side with pair of K.G.V 1d. scarlet tied by Goodwick (26.9) c.d.s. (in Wales near Fishguard); light vertical fold and a few minor age marks. This letter was sent during the Irish Postal Strike in September 1922. Photo Subject to 20% VAT on Buyer's Premium. For more information please view Terms and Conditions for Buyers.

Estimate
£150 to £200

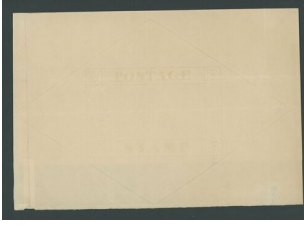
Lot 2549

Great Britain Postal Stationery Envelopes Essay for a proposed watermark; the watermark covers the size of the envelope and flaps, the address panel showing "postage/stamp" in double-frame and central crown; one watermark on a piece of paper (269x422mm) which has been folded for display. Very unusual Subject to 20% VAT on Buyer's Premium. For more information please view Terms and Conditions for Buyers.

Estimate
£100 to £300

Lot 2550

Great Britain Postal Stationery Envelopes 1841 Penny Pink Distinctive Maltese Cross Kilmarnock: 1844 (31 May) size b envelope to Dublin cancelled by a neat strike of this Maltese Cross with dot in centre struck in a light shade of black, the reverse with despatch and arrival date stamps and boxed "No.4" on black; with original contents. Photo Subject to 20% VAT on Buyer's Premium. For more information please view Terms and Conditions for Buyers.

Estimate
£1,000 to £1,200

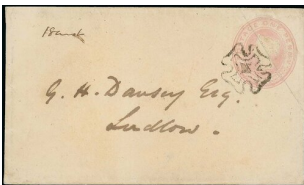
Lot 2551

Great Britain Postal Stationery Envelopes 1841 Penny Pink Distinctive Maltese Cross Welshpool: 1841 (17 Aug.) size b envelope to Ludlow bearing a very fine and neat strike of this distinctive Maltese Cross with solid centre, the reverse with Welshpool and Ludlow c.d.s. A delightful cover. Brandon Certificate (2005). Photo Subject to 20% VAT on Buyer's Premium. For more information please view Terms and Conditions for Buyers.

Estimate
£500 to £800

Lot 2552

Great Britain Postal Stationery Envelopes 1841 Penny Pink Distinctive Maltese Cross Numbers in Cross: Number 11; 1843 (2 Oct.) size b envelope to Pontefract cancelled by number 11 in Maltese Cross with boxed "T.P./Hayes" at left, redirected to Leamington with 1841 1d. plate 36, QA (good to very large margins) cancelled by black Maltese cross with Pontefract (3.10) c.d.s. alongside, the reverse with despatch and arrival c.d.s. Photo Subject to 20% VAT on Buyer's Premium. For more information please view Terms and Conditions for Buyers.

Estimate
£200 to £300

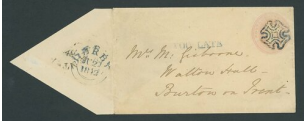
Lot 2553

Great Britain Postal Stationery Envelopes 1841 Penny Pink Coloured Maltese Cross Blue: 1843 (22 June) size b envelope to Burton on Trent cancelled by a good strike of dark blue Maltese Cross with unframed "too late" in blue alongside; side flap open to display Derby despatch c.d.s. in blue and part arrival. B.P.A. Certificate (2006). PhotoSubject to 20% VAT on Buyer's Premium. For more information please view Terms and Conditions for Buyers.

Estimate
£500 to £800

Lot 2554

Great Britain Postal Stationery Envelopes 1841 Penny Pink Coloured Maltese Cross Blue: 1844 (3 June) size b envelope to London cancelled by a light strike of greenish blue Maltese cross with unframed "Athboy/Penny Post" handstamp in the same colour alongside, the reverse with Athboy despatch and Dublin transit c.d.s.; some light soiling. R.P.S. Certificate (2017). PhotoSubject to 20% VAT on Buyer's Premium. For more information please view Terms and Conditions for Buyers.

Estimate
£400 to £800

Lot 2555

Great Britain Postal Stationery Envelopes 1841 Penny Pink Town Cancellations Athlone: 1845 (28 May) size a envelope to Ludlow cancelled by a neat strike of the Athlone open circle c.d.s. (year plug missing) with faint or part transit and arrival date stamps on the reverse. Fresh. PhotoSubject to 20% VAT on Buyer's Premium. For more information please view Terms and Conditions for Buyers.

Estimate
£250 to £300

Lot 2556

Great Britain Postal Stationery Envelopes 1841 Penny Pink Town Cancellations Truro: 1842 (27 Nov.) size b envelope to Fowly cancelled by a fine strike of the Truro open-circle datestamp in blue, the arrival c.d.s. is on the reverse. PhotoSubject to 20% VAT on Buyer's Premium. For more information please view Terms and Conditions for Buyers.

Estimate
£200 to £250

Lot 2557

Great Britain Postal Stationery Envelopes 1841 Penny Pink Spoon Cancellations Waterford: 1855 (14 Nov.) size b envelope to Carlow cancelled by a very fine strike of the Waterford spoon in green; fresh and fine. PhotoSubject to 20% VAT on Buyer's Premium. For more information please view Terms and Conditions for Buyers.

Estimate
£400 to £600

Lot 2558

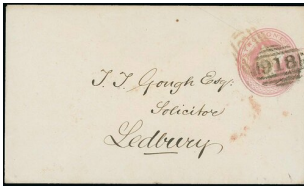

Great Britain Postal Stationery Envelopes 1841 Penny Pink 1844 Numerals Worster: 1858 (8 Dec.) size b envelope to Ledbury cancelled by "918" numeral inadvertently applied in red and overstruck by the correct postmark in black, red despatch c.d.s. on the reverse. Fresh and fine. Photo Subject to 20% VAT on Buyer's Premium. For more information please view Terms and Conditions for Buyers.

Estimate
£400 to £600

Lot 2559



Great Britain Postal Stationery Envelopes 1841 Penny Pink Updated 1841-47, a selection with four 1841 envelopes updated by 1d. red-brown: (16 July) size F envelope from Bewdley to London with Plate 11, GD, (11 Sep.) addressed to Holborn updated with plate 1b, state 3, TH tied by black Maltese Cross with R.P.S. Certificate (2022), (20 Sept.) used locally in London with Plate 1b, OD, and (7 Dec.) size F envelope from Beverley to London with 1d. Plate 14; also 1847 (15 July) size B envelope to Edinburgh cancelled by "717" numeral and updated with a fine strike of the Uniform Penny Post "slough/paid/1" in circle struck in red, London Paid tombstone alongside. A fine and scarce group. Subject to 20% VAT on Buyer's Premium. For more information please view Terms and Conditions for Buyers.

Estimate
£300 to £600

Lot 2560



Great Britain Postal Stationery Envelopes 1841 Penny Pink Mail Overseas 1842-53 a group of Size B envelopes with 1842 (9 Sept.) from Havant (inverted "7" for "4") to Florence and redirected to Lucca, Italy with a fine array of rate and transit marks; 1845 (4 Aug.) from Cambridge to Quebec rated "2/4" and bearing straight-line "forwarded" in red; 1846 (17 Feb.) from Boulours to London with the despatch c.d.s. at left and London arrival (13.2) on the reverse; 1852 (21 Feb.) from Colchester to Madeira "By first ship" with "1/10" rate mark; and 1853 (10 Nov.) from Bury St. Edmunds to Nova Scotia updated "11d" and with handstruck "2" in red charged for Canadian delivery. Also 1844 (17 Dec.) size A envelope sent from Honfleur to John Wilson, Writer, Ayr, uncanceled and with the despatch c.d.s. A good group. (6 covers) Subject to 20% VAT on Buyer's Premium. For more information please view Terms and Conditions for Buyers.

Estimate
£200 to £300

Lot 2561

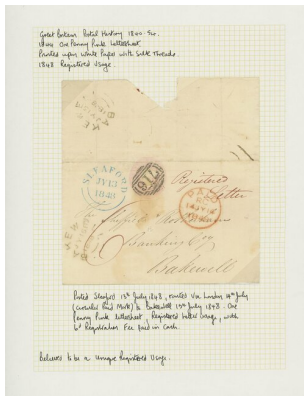

Great Britain Postal Stationery Envelopes 1841 Penny Pink
A selection of usages with 1844 Numerals: 1849 (26 Oct.) size B envelope to Westminster cancelled by Bishop's Auckland "80" numeral in blue, 1847 (4 Apr.) size B envelope to Inverness cancelled by a good strike of the Irish Mayo "355" numeral in blue with matching despatch d.s. alongside; 1851 (22 May) size B envelope to Hambleton cancelled by York "930" numeral but somewhat misdirected, first to Thirsk with manuscript "Not Thirsk" in red ink with open top Thirsk c.d.s. (23.5) and "try N.B.", boxed "missent/to/edinburgh" in black and "Selby" added. The reverse with straight-line "micklelegate" in blue, York, Thirsk. Edinburgh and Hull (25.5) c.d.s and the final arrival, an undated Hambleton open circle; 1849 (19 Nov.) size F envelope to Penzance cancelled by "544" numeral, marked "Registered" and with large "6" in red ink, 1848 (13 July) 1d. Pink Lettersheet to Bakewell, cancelled by "716" numeral of Sleaford, marked "Registered Letter" with large manuscript "6" in red ink; and Turned Envelopes: 1850 (20 Mar.) size B envelope from Liverpool to Barnsley with appropriate postmarks, turned and sent to Doncaster with 1841 1d. red-brown tied by Barnsley numeral with despatch and arrival c.d.s, and 1846 (Jan.) size b envelope to Southampton, turned and sent to Godstone, Surrey with 1846 (29 Jan.) Southampton despatch c.d.s., handstruck "1" in red with the arrival c.d.s. on the reverse. A scarce and attractive group Subject to 20% VAT on Buyer's Premium. For more information please view Terms and Conditions for Buyers.

Estimate
£400 to £600

Lot 2562

Great Britain Postal Stationery Envelopes 1841 Penny Pink A selection of usages (14 envelopes) with Distinctive Maltese Cross including Brighton: 1844, two envelopes with size a (29 Apr.) to Lewes and size B (10 Feb.) to Walworth bearing good strikes of this distinctive Maltese Cross in black, the despatch c.d.s. on the reverse; Dublin: 1843 a group of covers with (15 Feb.) size A envelope to Enniskillen cancelled by Type I Cross; (June) size A mourning envelope to Lisburn and (1 Mar.) size B envelope to Bagshot both cancelled by the Type II Cross; Greenock: 1843 (31 Jan.) size A envelope to Hawick cancelled by a good strike of this Maltese Cross; Numbers in Cross: a group with Number '1' (1843 (4 July) size A envelope to Tunbridge Wells with a superb strike of the Maltese Cross; Number '2', 1843 (27 Mar.) size B envelope to Edinburgh; Number '7', 1843 (11 Oct.) size B envelope to Plymouth with enclosure with seal of the National Anti Corn Law League and Number '9' 1843 (4 May) size F envelope to Warwick; Town Cancellations with Bodmin: 1844 (18 Mar.) size B envelope to Camborne bearing a good strike of the open circle Bodmin datestamp with the arrival c.d.s. at left, Exeter: 1841 (19 Nov.) size B envelope used locally in Exeter cancelled by a good strike of the open-circle Exeter datestamp with similar arrival on the reverse; also 1842 (14 Feb.) 2d. size F envelope from the same correspondence and similarly cancelled. A superb group Subject to 20% VAT on Buyer's Premium. For more information please view Terms and Conditions for Buyers.

Estimate
£1,000 to £1,500

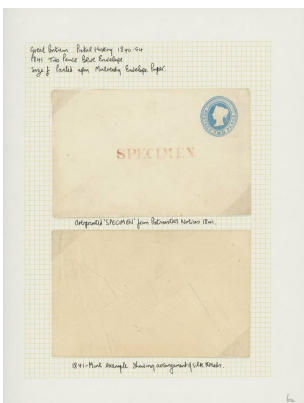
Lot 2563

Great Britain Postal Stationery Envelopes A collection on leaves with on Mulready envelope paper overprinted "specimen" (2), unused (2) and used; on Mulready lettersheet paper unused (8), cancelled by Maltese Cross in 1844 from Liverpool to Manchester (scarce), used with 1844-type numerals (3) and in 1882 with Birmingham squared circle and in 1965 as a souvenir; on SP paper including overprinted "specimen" type 8, used in London (1894), to German uprated with ½d., 1878 to Germany with 1870 ½d. both cancelled by pen cross (not taxed), registered to Germany uprated with 2d. registered and ½d. newspaper wrapper cut-outs and a cut-out on O.H.M.S. envelope. A good collection. S.G. SE4. (40 covers) Subject to 20% VAT on Buyer's Premium. For more information please view Terms and Conditions for Buyers.

Estimate
£1,000 to £1,500

Lot 2564

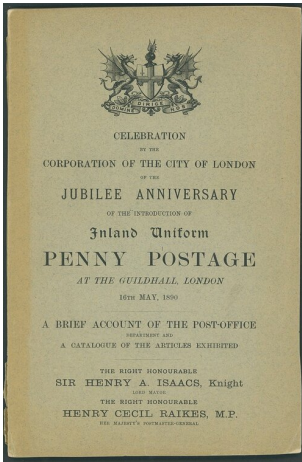

Great Britain Postal Stationery 1890 Penny Post Jubilee A splendid collection on leaves with includes the commemorative booklet, Inland Uniform Penny Postage ... A Brief Account of the Post Office (in a good state of preservation), a selection of the commemorative 1d. envelope displaying a variety of special handstamps, registered (2), wrapper band (2), used to Germany, 1d. post card, Furness caricature with used, stampless "OHMS" envelope with special postmark, the large Christmas card with original envelope, invitation to the Conversazione at the Guildhall with instruction and da Programme of Music, a special commemorative card to promote universal Penny Post plus 1/2d. postcard printed for the 60th anniversary of Queen Victoria's reign. A very interesting and diverse collection Subject to 20% VAT on Buyer's Premium. For more information please view Terms and Conditions for Buyers.

Estimate
£500 to £800

Lot 2565

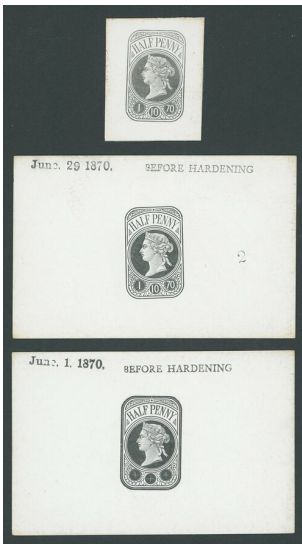

Great Britain Postal Stationery Newspaper Wrappers 1870 With Date Plugs A small collection with die proofs (92x60mm) (3) dated "June. 1. 1870", "June 22 1870." "June. 29 1870.", all marked "before hardening", cut down die proof on black on glazed card (32x40mm), the issued wrappers unused (2) and used plus one with printed address (unused). H&B WP1 Subject to 20% VAT on Buyer's Premium. For more information please view Terms and Conditions for Buyers.

Estimate
£300 to £600

Lot 2566

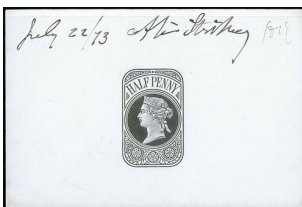

Great Britain Postal Stationery Newspaper Wrappers 1871 With Date Plugs Cut down Die Proofs from the De la Rue Striking Books, apparently between 1871-88, each with the printer's annotation as usual; also Die Proofs on glazed card (92x60mm.) (2) one dated in manuscript "Aug 21st", the other with ink manuscript "July 22/73 After Striking". A fine and scarce group (12 proofs). Subject to 20% VAT on Buyer's Premium. For more information please view Terms and Conditions for Buyers.

Estimate
£500 to £800

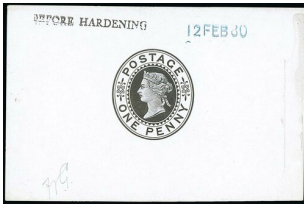
Lot 2567

Great Britain Postal Stationery Newspaper Wrappers 1878 One Penny Die proof in black on glazed card (92x60mm) (3) dated "June. 5 1878" (2), and "12 feb 80", all marked "before hardening"; some slight ageing in places though mostly fresh and fine and a scarce trio Subject to 20% VAT on Buyer's Premium. For more information please view Terms and Conditions for Buyers.

Estimate
£250 to £300

Lot 2568

Great Britain Postal Stationery Newspaper Wrappers 1902 Die Proofs in black on glazed card (92x60mm) (6): 1/2d. (4), two with uncleared surround, both dated "9 oct. 01" and marked either "before hardening" and "after hardening", the latter with manuscript "1/2d. News Wrapper Original Die No. 34", two with cleared surround, one without marking, the other dated "23 oct. 01" and marked "after/hardening"; and 1d. (2), neither with markings on face, one with crayon inscription on reverse reading "Working Die No 33 1d. Wrappers". A scarce group. Subject to 20% VAT on Buyer's Premium. For more information please view Terms and Conditions for Buyers.

Estimate
£300 to £500

Lot 2569

Great Britain Postal Stationery Letter Cards King Edward VII A proof and trial selection including 1902 1d. colour trials on buff wrapper with K.E.VII 1/2d. green (3) with Q.V. 1/2d. green, K.E.VII 1d. vermilion (3) with Q.V. 1/2d. green; K.E.VII 1d. yellow-brown with Q.V. 1d. yellow-brown and K.E.VII 1d. vermilion with Q.V. 1d. vermilion, Colour Proofs: 1/2d. light green on proof paper (47x68mm.) and 1d. scarlet on proof paper (50x57mm.), both handstamped "specimen"; 1904 1d. Die Proofs in black on glazed card (92x60mm.), one without markings, the other dated "9 oct. 01" in blue and "after/hardening" with manuscript "1d. Post + Letter Card Working Die no, 35,"; Colour Trials: ten of the top portion of the card, each handstamped "specimen in a range of colours; the issued card overprinted horseshoe "specimen" with a second printing of the head plate below in a slightly different shade, number "3" alongside, punch hole and one side flap missing on the reverse; also the regular card with the same Specimen handstamp (the instructions at foot in a different size. A superb specialised selection Subject to 20% VAT on Buyer's Premium. For more information please view Terms and Conditions for Buyers.

Estimate
£600 to £800

Lot 2570

Great Britain Postal Stationery Envelopes A selection of KEVII Die Proofs on stout laid paper with two (57x57mm.) showing uncleared head in black, one dated "7 sep 01" and marked "after/hardening", the other without marking but in pencil on the reverse "Die No.1"; 1½d. (3) (56x55mm.) in vermilion, numbered '1', '2' and '3' in pencil; 2d. and 3d. (93x60mm.) in black with uncleared surround, without markings; 10d. (64x55mm.) in black with uncleared surround dated "30 jan. 03" and marked "after/hardening". A scarce assembly. Subject to 20% VAT on Buyer's Premium. For more information please view Terms and Conditions for Buyers.

Estimate
£400 to £600

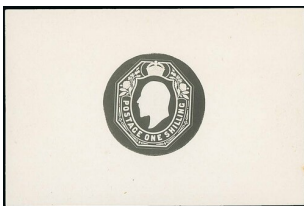
Lot 2571

Great Britain Postal Stationery Envelopes A selection of KEVII Die Proofs on stout laid paper, with uncleared surround: ½d., 3d. and 4d. (53x51mm - 57x60mm), 1½d. (2), 2d., 10d. and 1/- (93x60mm.). All unmarked except both 1½d., one dated "4 apr. 02" and marked "after/hardening", the other with pencil note on reverse "Die proof replacement die", initialled. A fine and scarce group. Subject to 20% VAT on Buyer's Premium. For more information please view Terms and Conditions for Buyers.

Estimate
£400 to £600

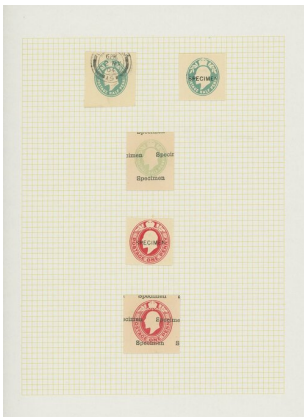
Lot 2572

Great Britain Postal Stationery Envelopes Printed to Private Order A collection of Specimens with handstruck "specimen" on ½d. blue-green, 1d., 1½d. purple and 1½d. yellow (2), 2d., 2½d., 3d., 4d., 6d., 10d. and 1/-; on Specimen printed papers with ½d. pale green, 1d., 1½d. in purple, yellow and in dark blue, 2d., 3d., 4d., 6d., 10d. and 1/-; also some used with a few combination used on parcels. Also 1902 (c.) ½d. blue-green to 1/- set of ten struck on a piece of ungummed paper (313x204mm) each with handstruck "specimen". A good group. (47) Subject to 20% VAT on Buyer's Premium. For more information please view Terms and Conditions for Buyers.

Estimate
£300 to £600

Lot 2573

Great Britain Postal Stationery Envelopes Printed to Private Order 1902 (c.) ½d. blue-green to 1/- set of ten struck on a piece of ungummed paper (273x163mm) each with handstruck "specimen". Also 1906 (c.) ½d. pale green to 1/- the set of eleven impressions on ungummed paper (215x192mm) each impression handstamped "specimen", the 1½d. is in slate and with 2d. registration in light brown. Fresh, good to fine. Subject to 20% VAT on Buyer's Premium. For more information please view Terms and Conditions for Buyers.

Estimate
£300 to £600

Lot 2574

Great Britain Postal Stationery Envelopes Stamped to Order K.E.VII comprehensive collection on leaves which includes a good range of single franking covers with values to 1/- unused (4) some advertising ½d. including for Pratt's Perfection Spirit; and some interesting combination frankings including 1d. with Q.V. 1½d. used (3), 1d.+ 1d.+ 2½d. used, 4d. with Q.V. 1d. pink, 4d.+ 6d. used, parcel labels with 3d.+6d. and 4d.+ 6d., ½d.+ 3d.+ 6d. used, registered to Germany, ½d.+ 1/- used, 1d.+ 1/- used, 1½d. yellow + 1/- used, 2d.+ 1/- unused and used, 2½d.+ 1/- unused and used, 3d.+ 1/- unused and used, 4d.+ 1/- used and 6d.+ 1/- unused and used. A comprehensive collection of the many different types; generally good to very fine. (113 covers) Subject to 20% VAT on Buyer's Premium. For more information please view Terms and Conditions for Buyers.

**Estimate
£400 to £600**

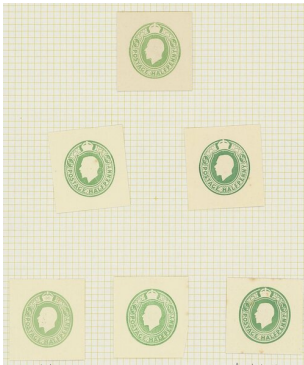
Lot 2575

Great Britain Postal Stationery Envelopes Stamped to Order K.G.V a comprehensive collection on leaves with a collection of cut-outs with values to 1/- showing the different dies for Dublin, Edinburgh and Manchester; ½d. green with envelopes to overseas, albino impression. illustrated advertising envelopes, piece bearing ½d. struck in red in error, obliterated with correct 1d. alongside, 1d. with illustrated advertising envelopes, combination frankings, 1914 1½d. brown unused (4) and used, 1½d.+ 3d., 1922 1½d including illustrated maiden voyage of R.M.S. Queen Mary, albino impression (4) one being printed on the reverse side and one on wrapper to Argentina, 2d. orange with envelope from tangier to Australia, combination frankings with ½d.+ 2d. from Tangier to Dominican Republic, 1½d'+ 2d.+ 2½d. registered to France; 2½d. with combination frankings, 3d. and 4d. with combination frankings including ½d.+ 1d.+ 4d. unused; 6d. purple; 9d. dark brown unused (4) and used; 9d. green unused (5); 10d. turquoise unused (6); 1/- brown unused; combination of Q.V. 1d.+ K.E.VII 1d.+ K.G.V 1d plus 1932 letterpress 1½d. (ES59) used by the Bank of England (2). A good collection. (163 covers) Subject to 20% VAT on Buyer's Premium. For more information please view Terms and Conditions for Buyers.

**Estimate
£650 to £800**

Lot 2576

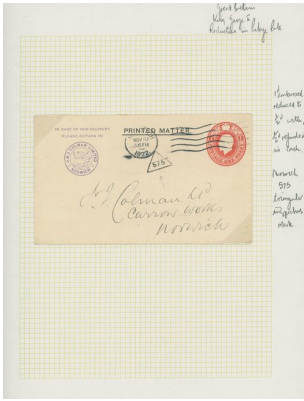

Great Britain Postal Stationery Envelopes Stamped to Order 1922-23 Revaluation: a collection on leaves each with the inspector's triangular handstamp with 1d. printed matter envelope from Coleman in Norwich plus other 1d. envelopes used (4), 1½d. with additional ½d. green (perfin) tied by "BFH" in triangle, unused and very scarce; 2d. orange covers unused (4) and used (9), 3d. purple used (3); also Price's Candle reply paid envelope bearing perfin 2d. cancelled by Battersea c.d.s. and "BFH" in triangle with 1½d. perfin added (rare) and two Caledonian Railway post cards. An important group. ES55-58. (25 covers) When the postage rates were reduced, some businesses had a supply of stamped envelopes, these were returned to the Post Office, an inspector's handstamp applied to each and the change in postage refunded) Subject to 20% VAT on Buyer's Premium. For more information please view Terms and Conditions for Buyers.

Estimate
£400 to £600

Lot 2577



Great Britain Postal Stationery Envelopes Stamped to Order K.G.VI a comprehensive collection on leaves with single franking unused and used with some duplication and includes ½d. green uprated with K.E.VIII Neopost meter mark, 1d. uprated with K.G.V ½d. meter mark (2), 1d. blue on parcel label unused and on envelope used from Manchester, 1½d. albino impression unused, 4d. blue unused (3) plus compound with ½d. orange, 6d. unused (4) and used (2), 9d. unused (3) and used (3) plus albino impression on airmail envelope, 1/- unused (5) and used. A collection of compound frankings with a good selection of combinations unused or used which includes 2d. + 2½d. unused, new colours with ½d. + 1d. unused and used, 1½d. + 2d. unused and used, 1½d. + 6d. used, 4d. + 4d., 4d. + 9d. unused, 4d. + 1/- unused plus some triple frankings. A valuable holding. (127 covers) Subject to 20% VAT on Buyer's Premium. For more information please view Terms and Conditions for Buyers.

Estimate
£350 to £500

Lot 2578



Great Britain Postal Stationery Envelopes Stamped to Order K.G.VI and Q.E. compound frankings, an unused collection which includes 1d. + 2½d., 4d. + ½d. (2), 4d. + 3d., 1/- + 2½d., 1/- + 3d., multiple frankings with four values, five values (2) and six values (3). A very clean lot. (26 covers) Subject to 20% VAT on Buyer's Premium. For more information please view Terms and Conditions for Buyers.

Estimate
£200 to £250

Lot 2579

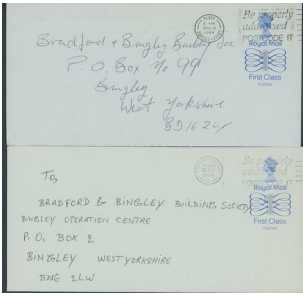

Great Britain Postal Stationery Envelopes Stamped to Order A large collection of Q.E. covers with a range of 1954-61 issues from ½d. unused and used, 1d. used (scarce). 2d. albino print (2), 2½d. used with House of Commons c.d.s. and albino print, 9d. unused and used plus 1/- unused; a very good combination of compound frankings which includes 2½d.+ 3d. (2), 2d. plus other values, 3d.+ 1/- (2), 1/- + 3d. (2) and some triple frankings; 1968-69 new colours with compound printings; 1970 Machins with 5d. albino print; decimal issues with compound printings, 1979-81 10p. (40 and 14p. used and others. A good collection. (187 covers). Also a group of various N.V.I. envelopes (76). Subject to 20% VAT on Buyer's Premium. For more information please view Terms and Conditions for Buyers.

Estimate
£250 to £350

Lot 2579A



Great Britain Postal Stationery Envelopes Stamped to Order A balance collection contained in a carton box, in four albums and some loose including 1855 (26 Nov.) notice with 4d., 6d. and 1/- "specimen" (3), 1859 (25 June) notice, 1859 (May) notices with 3d. "specimen" (3), and with 1d., 2d., 3d. and 4d. "specimen", ½d. to 1/- proof sheet showing ten values (2), 1892 colour standards proof page (2), 1876 1d., 1½d., 2d., 3d., 4d., 6d. and 1/- unissued envelopes overprinted "specimen", and a large range of compound frankings, mint and used, some with additional frankings. Also No. 68 postal notice headed "Notice to the Public. Stamped Newspaper Wrappers.", Warrant No. 22 "Impressing Postage Stamps (½d. or 1d.) on sheets of paper for cutting into Wrappers for Newspapers, &c.", three used pictorial wrappers: "Special Book Wrappers", "Special Postal Wrapper", and "Civic Service Supply Association" wrapper, and a range of QEII stationery. A wonderful group well worth careful study. Subject to 20% VAT on Buyer's Premium. For more information please view Terms and Conditions for Buyers.

Estimate
£400 to £800

Lot 2580

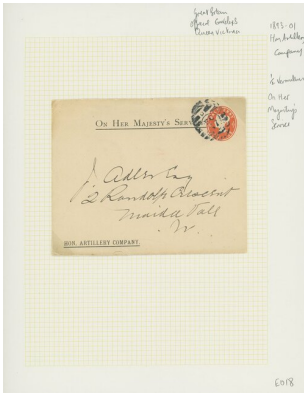

Great Britain Postal Stationery Envelopes Official Mail 1867-KGVI, an impressive collection of lettersheets (c.51) with Army - The Hon. Artillery Company: 1893-1901 ½d. vermilion (133x107mm) (2) both used in London in 1900, (EO18), 1889-98 ½d. brown newspaper wrapper with "H.A.C." used (WO2), 1898 ½d. vermilion "Recruiting" on blue paper (3) unused (LO73); Board of Agriculture - Swine Fever: a good group with 1894 1d. pink unused and used plus 2d. lake with florets unused and used (3); EO20, 22; Board of Trade - Agricultural and Livestock Return: 1867 1d.+ 1d. pink used in 1868 (18 June) from Darwen to Pleasington; light creasing and soiling. Very scarce. LO5. Also Announcements envelope of the Board of Trade Journal with QV 1d. pink and KEVII 1d. carmine unused; Inspector of Factories: A collection of unused letter sheets with 1901 ½d. brown on pink (2), brown on buff (2), green on buff (2); 1902 K.E.VII ½d. green headed "fruit preserving special exception"; Privy Council - Ecclesiastical Returns: a group with 1867 1d. (second section removed) from Bath to Exeter with "Not to exceed one Postage of Weight." (creases and faults); 1881 1d.+ 1d. from Oxford to Bracknell and 1894 from Gloucester to Cirencester, both complete but not returned (LO27); also 1888 Bank of England 1d. lettersheet from London to Oxford with Bank of England seal on flap; and a large range with K.G.V Inland revenue ½d. green used (2) used to Spain (CO14), K.G.V Notification of Births Acts ½d. card singles (2) and a complete booklet of twelve plus K.G.VI 1d. and K.G.VI 2d. Director of Education card; also Q.V. 2d. envelope with impression of Lord Chancellor's Visitor used (2); also Admiralty lettersheet ½d. brown Engine Room Class used. Mixed condition though an interesting selection well worth careful inspection. Subject to 20% VAT on Buyer's Premium. For more information please view Terms and Conditions for Buyers.

Estimate
£600 to £800

Lot 2581

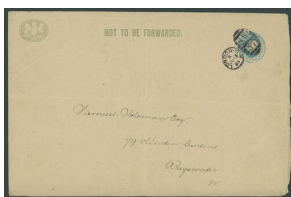

Great Britain Postal Stationery Envelopes Official A collection on leaves with large 2d. envelope to Bayswater with printed Royal coat of arms and "not to be forwarded" cancelled by London SW duplex, a wide range of Inland Revenue with "O.H.M.S." starting "The" unused (3) two marked from Northwich to Chester and from Taunton to Exeter; a group headed "The Collector ..." unused (7) one printed as from Rochester to Canterbury and one with albino impression of the pink; "On Her Majesty's Service" to "The Officer" unused (3) and used from East Kirby to Nottingham, to "The Supervisor" unused (4); long envelope to "The Surveyor of Taxes" unused (2), "On His Majesty's Service" with "The Collector" unused and used; "The Surveyor ..." unused (creases); K.E.VII Small size envelope unused (7) and used (4), long envelope unused (4, creases) and 1d. Agent General for Queensland. (42 covers) Subject to 20% VAT on Buyer's Premium. For more information please view Terms and Conditions for Buyers.

Estimate
£400 to £500

Lot 2582



Great Britain Postal Stationery Envelopes 1841 an extensive collection on leaves with size A Specimen, unused (7) and used, cancelled by Maltese Cross (9) or numeral cancellations (5) with some interesting transit marks; size B with Specimen and unused (5), SP1 paper used (8) and SP2 paper used with Maltese Cross (20) one with dot in centre, and other postmarks (19) including numerals in blue (2) undated Wadebridge (scarce), to France and advertising seals (2); size F on Mulready envelope paper with Specimen (3), dated 1841 (9 Mar.) very early use. redirected with 1841 1d.; on Mulready lettersheet paper with unused (2), used from 1841 (28 May) and others (8); SP1 paper with unused (2), used includes redirected with handstruck "2" in blue and others (3); SP2 paper unused (4) and used (15) including overweight, uprated with handstruck "Pd1d" of Bangor, uprated with 1841 1d. strip of three and single 1d. (3); selection of redirected mail (4), one with 1841 1d. applied, and others. An interesting and diverse lot. (123 covers) Subject to 20% VAT on Buyer's Premium. For more information please view Terms and Conditions for Buyers.

Estimate
£700 to £1,000

Lot 2583



Great Britain Postal Stationery Envelopes 1850-51 a collection on leaves with size A with pink seal overprinted Specimen type 7 (3) and type 9, unused (14) and used (4), with albino seal device unused (2) and without the seal device unused and used; size B with pink seal unused (3) and used uprated with handstruck "1" and with 1d. adhesive (4, one with inverted watermark) and used (2) cancelled by Bothwell circular and straight-line postmark (types III and XX) and Pitt Street, with advertisement under flap for Parkins & Gotto unused and used (2), with albino device unused and used (5), various private embossed seals unused (5) and used (16) one with Chester Spoon; size F unused (6) and used (19) including Spoon cancellations of Liverpool (4) and Manchester plus sideways duplexes. EP 7-9. (111 covers) Subject to 20% VAT on Buyer's Premium. For more information please view Terms and Conditions for Buyers.

Estimate
£400 to £600

Lot 2584



Great Britain Postal Stationery Envelopes 1857-94 later Q.V. issues with 1857-65 issues with date plugs with the different sizes including Specimen unused and used including uprated, blue paper including the scarcer laid paper used (4); a generous selection of later Penny Pink envelopes with Specimen, unused and used including Boat of Gatten c.d.s., on blue paper, some instructional marks including "Not called for", redirected, envelope with wrappers for 24 envelope and 20 envelopes; 1892 2½d. envelopes with Specimen, L and M size wrappers, London experimental squared date stamp, registered (2); 1893-94 ½d. vermilion and blue-green including used by Army P.O. in South Africa. A very good lot. (162 covers) Subject to 20% VAT on Buyer's Premium. For more information please view Terms and Conditions for Buyers.

Estimate
£300 to £600

Lot 2585



Great Britain Postal Stationery Envelopes K.E.VII to K.G.VI collection on leaves with a good selection of K.E.VII with the different sizes and values unused and used including 1902 sizes E and H with wrapper band, size H with albino impression, sent to Algiers and taxed, 1911 1d. Specimen (2); K.G.V including 1913-20 ½d. and 1d. size E with wrapper band, 1d. size H with wrapper band, ½d. size M with wrapper band a group of envelopes from the U.P.U. archives handstamped "1922" with size E 1d. red (2), 1½d. brown (2), 2d. orange (2), size H 1½d. (2) plus 1924 Wembley 1½d. (2) and 1925 Wembley 1½d. (2) with "1924" and "1925" handstamps, 1½d. and 2d. size H with wrapper band and 2d. with albino impression, and three stampless picture postcards with souvenir Wembley postmarks (one uncancelled); K.G.VI includes 1940 1d. carmine unused and handstamped "Specimen". 2½d. blue and carmine, both with wrapper bands, 2½d. carmine handstamped "school/specimen", 1951 2½d. carmine with a spectacular over inking of the red. A magnificent collection. (158 covers) Subject to 20% VAT on Buyer's Premium. For more information please view Terms and Conditions for Buyers.

Estimate
£400 to £600

Lot 2586

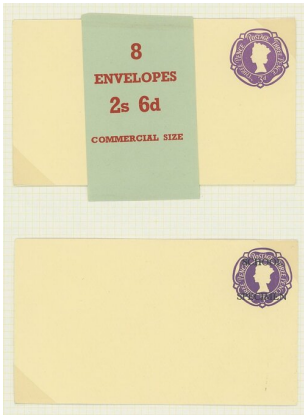

Great Britain Postal Stationery Envelopes Q.E. collection of envelopes mounted on leaves with issues to 1982 including different sizes, papers and with unused and used; the collection includes occasional School Specimen, 2½d. sent from New York, some wrapper bands, 1957 3d. violet showing stages of partial printing of the stamp to an envelope without printing or embossing, 1960 3d. size N on cream stock albino impression, 1965 4d. on cream stock albino impression, a good selection of decimal issues, many of the used addressed to Bingley. (220 covers) Subject to 20% VAT on Buyer's Premium. For more information please view Terms and Conditions for Buyers.

Estimate
£300 to £400

Lot 2587



Lot 2590

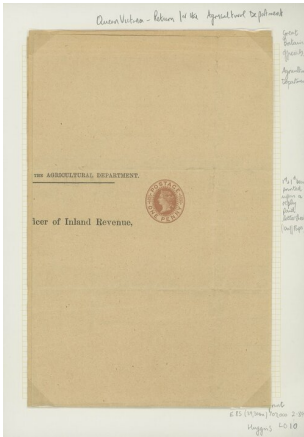

Great Britain Postal Stationery Lettersheets Official Mail Board of Agriculture: An extensive and valuable collection on leaves from 1885-89 Agricultural Department with 1d.+ 1d. Agricultural Returns (LO10) unused and used; 1890-96 1d.+ 1d. Agricultural Returns unused and used (4) (LO16); 1895-98 Agricultural Returns ½d. unused and used (LO17); 1897-1901 1d.+ 1d. Agricultural Returns unused and used (4); 1897-98 ½d. brown Agricultural Returns used (LO20); 1898-1900 1d. unused (3) (LO21)); 1901 1d. brown unused (LO22); 1901 ½d. green used (LO23); K.E.VII with 1902 ½d. blue-green used (2), 1d.+ 1d. unused and used (4); Corn returns unused (3) and used (2) (LO77-79); also some envelopes with K.E.VII and K.G.V (4). Conditions is a little mixed in places. A desirable lot with many scarce covers. (38 covers) Subject to 20% VAT on Buyer's Premium. For more information please view Terms and Conditions for Buyers.

Estimate
£500 to £1,000

Lot 2591

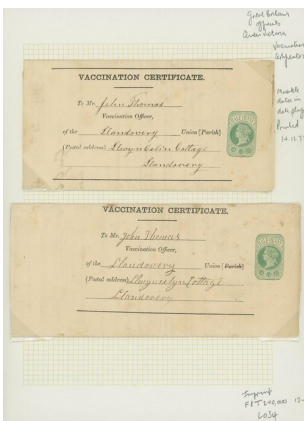

Great Britain Postal Stationery Lettersheets Official Mail Vaccination Acts: A collection on leaves with 1871 complete form used (4, three not cancelled), form B used and form C unused (2); 1872 complete form used (4, uncanceled) and with Welsh text used, also forms D and E unused; 1883-97 with ½d. brown, complete certificates used (3) and form B unused (2) and form D unused and used; 1893-1900 ½d. brown unused (2) (LO55); also K.E.VII form E unused (2) and an Official Paid form E unused plus Q.V. newspaper wrapper from the Vaccination Officer Dalston used. (27 covers) Subject to 20% VAT on Buyer's Premium. For more information please view Terms and Conditions for Buyers.

Estimate
£400 to £800

Lot 2592



Great Britain Postal Stationery Lettersheets A collection on leaves with first issue overprinted "specimen" in red letters (2, unfolded), unused (unfolded, light soiling), Cancelled by Maltese Cross (2), 1844 (20 May) from London to Brecon cancelled by a superb strike of numeral "4", handstruck "1" and London Paid tombstone, an important cover as the earliest recorded dates of these London postmarks is 17th May; various early usages including a correspondence (4) from Taunton to Bromley, three with Taunton Penny Post datestamp; redirected with additional 1d., on blued paper unused (2) one printed "Brought of John Dickinson & Co", used (2), on azure paper unused and used plus some other including cut-outs. Also a collection of cut-outs of the 1881 series sorted by dies (114) between dies 1 to 228. (26 covers) Subject to 20% VAT on Buyer's Premium. For more information please view Terms and Conditions for Buyers.

Estimate
£700 to £1,000

Lot 2593



Great Britain Postal Stationery Advertising Letter Sheets The Anglo-Colonial Letter Co. selection, predominantly unused with 1888 "Ninepence per Dozen" London edition: including Hackney's Drug Pharmacy, The Self-Regulating American Pens and Barclay's Stock Exchange Syndicates, 1889 (20 Aug.) used from London to Saxmunden with City School of Commerce, The Shine Remove Co. and New Patent Truss, and 1899 (3 Sept.) uprated with 1d. and ½d. from London to Nurnberg, with City School of commerce, The Botanic Eye Snuff and Geo. Bonney Co.; 1889 "One Halfpenny Each" Liverpool edition: with A.W. Hayes, Electric Tic Mixture and Mortgages, and Bradford edition with George Thorpe & Co., Ladies' and Gents' Waterproofs and Glovers Dry Soap. A fine and most attractive selection Subject to 20% VAT on Buyer's Premium. For more information please view Terms and Conditions for Buyers.

Estimate
£800 to £1,000

Lot 2594

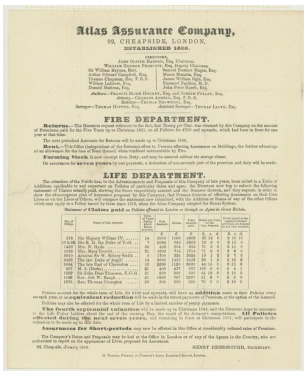

Great Britain Postal Stationery Advertising Lettersheets Atlas Assurance Company: 1845-51 a group of advertising lettersheets with issue dates of January 1845, March 1849, September 1848, February 1849, August 1850 and May 1851; all are used and show typical ageing. S.G. SL1d. (6 wrappers) Subject to 20% VAT on Buyer's Premium. For more information please view Terms and Conditions for Buyers.

Estimate
£500 to £800

Lot 2595

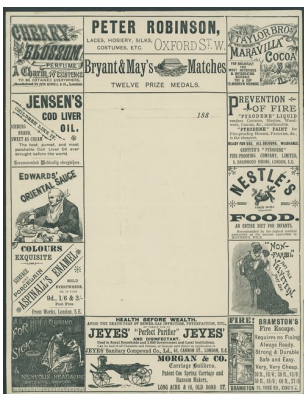

Great Britain Postal Stationery Advertising Lettersheets The Half-penny Letter Co.: London 1880's with Cherry Blossom perfume, Bryant & May's Matches and Taylor Bros. Maravilla Cocoa, 1881 patent envelope with Khangani Brand Ceylon tea, Anti-toothache Tooth Powder and others (2); Edinburgh 1880's edition with William Kay, Jeyes' Sanitary Compound and Lennie Optician advertisements (2); 1880's Dublin edition with Taaffe & Coldwell advertisement; Brighton 1881 edition of the patent envelope with Farmer's Porous Elastic Stockings and Sussex Co-operative Drug Co. All fine unused and a wonderful selection (7) Subject to 20% VAT on Buyer's Premium. For more information please view Terms and Conditions for Buyers.

Estimate
£800 to £1,000

Lot 2596



Great Britain Postal Stationery Advertising Lettersheets The Half-Penny Letter Post Company: 1881 London series "H/A" with Rubino For Sick & Nervous Headache and Bramston's Fire Escapes (3), two unused, one used in 1888 (31 July) with hooded London c.d.s. and Paddington arrival on the reverse; with printed announcement of the E.G.M. with the resolution to change the name to 'The Halfpenny Letter Company Limited'; small punch hole in one corner; also 1881 Hull series "I/A" with Young & Peck Iron Founders & Marble Masons and H.W. Hammond Draper and House Furnisher unused. A fine and attractive collection. Subject to 20% VAT on Buyer's Premium. For more information please view Terms and Conditions for Buyers.

Estimate
£600 to £800

Lot 2597



Great Britain Postal Stationery Advertising Lettersheets The Advertising Stamped Envelope Company: 1877 Birmingham edition with Tyzack Sons & Turner Circular and Hand Saws and Ransome's Patent Emery Wheels (3), two unused, one used from London to Willesden; and 1881 (30 May) Birmingham edition with Thomas Ironmonger & Co the 'Reliance' Hemp & Flax Mills sent by a fruit merchant in Liverpool to Barrow in Furness. A most attractive and scarce group. Subject to 20% VAT on Buyer's Premium. For more information please view Terms and Conditions for Buyers.

Estimate
£600 to £800

Lot 2598

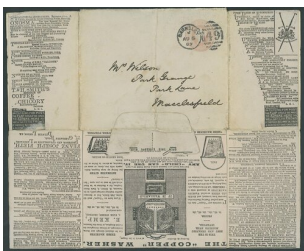

Great Britain Postal Stationery Advertising Lettersheets The Half-Price Closed Letter Company, a small selection (4) with 1889 (4 Aug.) used from Barnsley to Macclesfield, based on Henry Court's Patent Safety Envelope and features Bird's Custard Powder with stamped address panel with advertisement affixed to remainder of lettersheet; 1891 (27 June) a general edition featuring the chromo-litho illustration for A Chemist's Novel in Two Chapters; used from Paddington to Nottingham and redirected to Bulwell with printed message from the Letter Company seeking agents for their half-price letters; also Wednesbury edition featuring Craddocks' Wonderful Boots and Rye edition featuring the chromo-litho An Investor's Novel in Two Chapters both unused. A scarce group. Subject to 20% VAT on Buyer's Premium. For more information please view Terms and Conditions for Buyers.

Estimate
£600 to £800

Lot 2599



Great Britain Postal Stationery Advertising LettersheetsThe Farthing Patent Advertising Letter Sheet: 1874 London edition, unused; Free Post Letter Paper: 1874 no.1 (General) with The Agra Bank Limited and other advertisements; The Eureka Stamped Envelope Syndicate: issue L 002, London edition including Edward Cook & Co Soap Work and Woodgrange College; and The International Envelope Company: 1893 (28 Aug.) from London to Amsterdam and includes an advertisement for The British Law Fire Insurance Company and The Mica Co.; good to fine. Also two "POST NOTE." made by Partridge & Cooper, Fleet Street (2), without adverts, unused and 1907 Power's Pure Pot Still Whiskey, Lawton's Patent stationery card used (2), one with its original envelope. A wonderful selection. (8 covers)Subject to 20% VAT on Buyer's Premium. For more information please view Terms and Conditions for Buyers.

Estimate
£800 to £1,000

Lot 2600

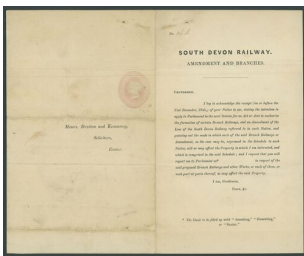

Great Britain Postal Stationery Advertising LettersheetsRailway: 1845-46 a group of letters referring to the proposed Act of Parliament to authorize the formation of certain Branch Railways with South Devon Railway (unused), Glasgow, Paisley, Kilmarnock & Ayr Railway (2), Monkland and Kirkintilloch Railway, Wilsontown Morningside and Coltness Railway, Wishaw and Coltness and Wilsontown Morningside and Coltness Railways Junction, Slamannan Railway, Bathgate and Jaw Craig Branches. S.G. SL1d. (7 lettersheets)Subject to 20% VAT on Buyer's Premium. For more information please view Terms and Conditions for Buyers.

Estimate
£600 to £800

Lot 2601

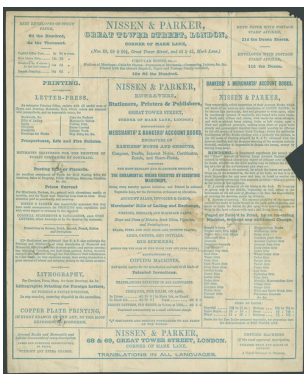

Great Britain Postal Stationery Advertising LettersheetsVarious: A selection of lettersheets with advertising for Nissen & Parker (stationers and printers) in blue, Owen Richards (law booksellers); others with Bristol Stamp Office and business letters of Taddy & Co., Samuel Hanson & Son, Smith Hilder & Co. (3) and Cowburn Norris (solicitors, Settle); condition is a little mixed. S.G. SL1d. (9 lettersheets)Subject to 20% VAT on Buyer's Premium. For more information please view Terms and Conditions for Buyers.

Estimate
£600 to £800

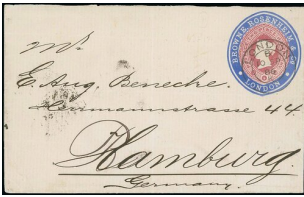
Lot 2602

Great Britain Postal Stationery Advertising Rings Private Issues Browne, Rosenheim & Co.: 2½d. lake with blue collar on 1886 (28 June) envelope to Germany, cancelled by London c.d.s. with Annstadt arrival (30 6) on the reverse; with same on 1886 (10 Sept.) envelope to Hamburg cancelled by a neat strike of London c.d.s. with the arrival c.d.s. (11.9) on the reverse good to fine. The latter with light vertical filing fold otherwise a fine and attractive duo. H&B AR68. Subject to 20% VAT on Buyer's Premium. For more information please view Terms and Conditions for Buyers.

Estimate
£200 to £300

Lot 2603

Great Britain Postal Stationery Advertising Rings Private Issues A wonderful selection of envelopes from various producers with Parkins & Gotto 1d. pink with green collar and 1d. pink with purple collar (2); William Lincoln 1d. pink, stamp 5 with blue collar on 1887 (17 Dec.) envelope to Hamburg, uprated with ½d. vermilion and 1d. lilac, cancelled by London W.C. squared circle; Office of the Philatelic Quarterly 1d. pink envelope, 1878 (30 May) registered to Mauritius uprated with 1d. and 2d. Plates (both partly overlapping the edge of the envelope) cancelled by Brighton duplex with London and Mauritius (29.6), 1d. pink envelope, 1880 (16 Mar.) envelope to Liverpool cancelled by Brighton duplex; William Paul 1d. pink envelope with stamp 4, 1870 (23 Apr.) to Peebles and cancelled by Waltham Cross duplex; James Vancaillie: 1d. pink envelope with black printed collar, 1889 (26 Mar.) to Germany, uprated with ½d. vermilion and 1d. lilac, cancelled by London S.E. squared circle; Alfred Smith & Co.: 1892-95, a group of these unofficial stationery envelopes, most with illustrations of the company offices, with ½d. vermilion uprated 1d. lilac (4) to Germany, 1½d. yellow uprated 1d. lilac to Belgium, 2d. lake-red uprated ½d. vermilion to France and 6d. purple plus 1d. pink (2) both registered to Switzerland or France. A superb and most attractive group. H&B AR100, AR116, AR119-121, AR154, AR158 Subject to 20% VAT on Buyer's Premium. For more information please view Terms and Conditions for Buyers.

Estimate
£800 to £1,000

Lot 2604

Great Britain Postal Stationery Advertising Rings Private Issues Savory & Moore: ½d. vermilion envelope with vermilion collar; unused, three examples. All fresh and fine. H&B AR132 Subject to 20% VAT on Buyer's Premium. For more information please view Terms and Conditions for Buyers.

Estimate
£200 to £300

Lot 2605

Great Britain Postal Stationery Advertising Rings Private Issues The Marble Sparkling Water Works: 1d. pink envelope with the fancy rectangular frame, unused. Superb. Rare. H&B AR 110. Photo Subject to 20% VAT on Buyer's Premium. For more information please view Terms and Conditions for Buyers.

Estimate
£400 to £600

Lot 2606

Great Britain Postal Stationery Advertising Rings Private Issues W & T Avery: 1d. pink with flesh coloured collar on 1886 (3 Apr.) envelope to Kidderminster, cancelled by a neat strike of Birmingham duplex with the arrival c.d.s. on the reverse; a slight vertical crease or wrinkle at left; fine., with same on 1888 (24 May) envelope to London, cancelled by Birmingham c.d.s. with part London arrival on the reverse. Also 2d. blue with greenish grey collar, unused. Some light soiling in places though generally fine and attractive. H&B AR57, AR58 (3 covers) Subject to 20% VAT on Buyer's Premium. For more information please view Terms and Conditions for Buyers.

Estimate
£200 to £250

Lot 2607

Great Britain Postal Stationery Advertising Rings Private Issues William Lincoln: A group of unused envelopes with 1½d. red-brown, 2½d. lake, 3d. carmine with pink collar, 6d. violet with dull brown collar and 1/- green with apple green collar; there are a couple of minor tones spots, otherwise clean and fine. H&B between AR 102-108. (5 covers) Subject to 20% VAT on Buyer's Premium. For more information please view Terms and Conditions for Buyers.

Estimate
£400 to £600

Lot 2608

Great Britain Postal Stationery Advertising Rings Private Issues A collection of cut-square pieces, unused and used, with 1d. pink (10) including J.W. Pawson. Parkins & Gotto with purple collar and Alldays & Onions (used); 1½d. brown (6); 2d. blue (17) including Smith Elder cancelled by "S" in concentric circles and W.H. Smith cancelled by the rate "T.01" barred oval; 2½d. lake (2); 3d. rose-red (10) including The Home News unused and used; 4d. vermilion (9) including Smith, Elder, East India Agents unused and used; 6d. purple (3) and 1/- green (3) including Smith, Elder and Stafford Smith & Smith on blue. Many of those not listed are W.H. Smith or William Lincoln, a very useful collection. (60) Subject to 20% VAT on Buyer's Premium. For more information please view Terms and Conditions for Buyers.

Estimate
£300 to £500

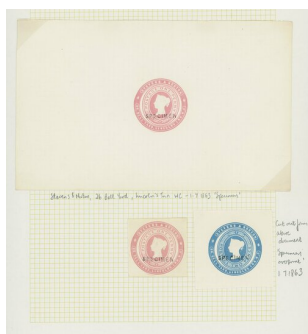
Lot 2609

Great Britain Postal Stationery Advertising Rings Official Issues A small selection with Smith, Elder & Co., Cornhill: 1d. wrapper with stamp 3 on paper showing watermark "t h saunders/1863"; there is some slight discolouration of the ink, otherwise fine unused; British Workman: 2d. blue on glazed paper (187x115mm) and overprinted "specimen" type 10; Cn. Bourne & Sons: 4d. vermilion, unused; Stevens & Norton: A small group with 1d. pink overprinted "specimen" type 10 on sheet (185x115mm); also 1d. pink and 2d. blue cut down, also overprinted "specimen" type 10. Fine and a most attractive group. H&B AR1 AR4, AR 50 Subject to 20% VAT on Buyer's Premium. For more information please view Terms and Conditions for Buyers.

Estimate
£400 to £600

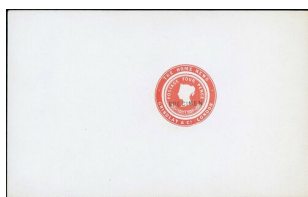
Lot 2610

Great Britain Postal Stationery Advertising Rings Official Issues The Home News: 4d. vermilion, 6d. purple ad 1/- green, each on paper (185x115mm) overprinted "specimen" type 10. 4d. and 6d. show the ink suffused through to the reverse. Fine. PhotoNote: As with most of these sheets, the Specimen shows broken "N" Subject to 20% VAT on Buyer's Premium. For more information please view Terms and Conditions for Buyers.

Estimate
£250 to £400

Lot 2611

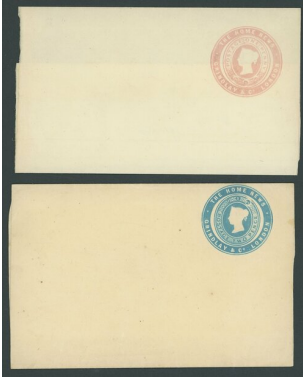

Great Britain Postal Stationery Advertising Rings Official Issues The Home News: 1d. pink stamp type 3, 2d. blue and 3d. rose-carmine unused wrappers; good to fine. H&B AR43, 47, 48. (3 covers). Photo Subject to 20% VAT on Buyer's Premium. For more information please view Terms and Conditions for Buyers.

Estimate
£300 to £500

Lot 2612



Great Britain Postal Stationery Advertising Rings Official Issues W. H. Smith & Son: A group of used wrappers with 1d. pink (3), one addressed to H.M.S. 'Neptune' cancelled "F.B." in barred oval, 2d. blue to France and 3d. to H.M.S. 'Neptune', each cancelled by "F.B." postmarks; also 1907 1d. cut-out on envelope from Manchester to Oxford plus 2d. and 6d. cut-outs on 1909 local Manchester registered envelope cancelled by Postage Stamp Exhibition and Congress c.d.s. and marked, "Contrary to Regulations. Stamps surrounded by 'name rings'" in red ink, and 4d. vermilion and 6d. purple unused wrappers A good group. H&B AR25-30. (9 covers) Subject to 20% VAT on Buyer's Premium. For more information please view Terms and Conditions for Buyers.

Estimate
£250 to £300

Lot 2613



Great Britain Postal Stationery Advertising Rings Official Issues A collection of cut-square Official issues overprinted "specimen" commencing with the embossed "PAID" oval design from the 1847 Art's Journal in rose-carmine, essay cut-outs of W.H. Smith and Stevens & Norton affixed to paper with manuscript "Specimen" and W.H. Smith cut square overprinted Specimen; a collection overprinted "specimen" type 10 with 1d. pink (7) including J.F. Pawson (2), Saunders, Oatley & Co., Samuel Allsop; 2d. blue (3) with The Home News, Samuel Allsop and Saunders, Otley; 2½d/ lake W.H. Smith; 3d. rose-red with Smith Elder and W.H. Smith (2); 8d. purple with British Workman and W.H. Smith and 1/- green with Samuel Allsop and W.H. Smith (2). An interesting and valuable collection. (24) Subject to 20% VAT on Buyer's Premium. For more information please view Terms and Conditions for Buyers.

Estimate
£300 to £500

Lot 2614

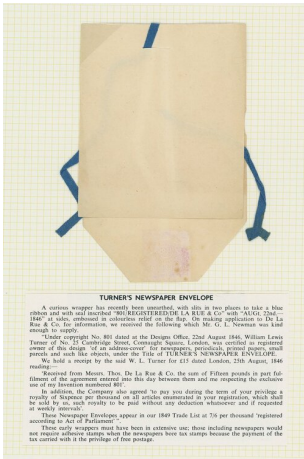

Great BritainPostal Stationery Newspaper WrappersTrialsTurner's Newspaper Envelope: 1846 essay wrapper with embossed "registered/de la rue & co" in fancy embossed emblem on the flap and with blue ribbon threaded through. Fine and with background informationSubject to 20% VAT on Buyer's Premium. For more information please view Terms and Conditions for Buyers.

**Estimate
£100 to £200**

Lot 2615



Great BritainPostal Stationery Newspaper Wrappers1878 One PennyColour trials on buff paper with the value printed in bluish green, blue, slate, mauve and in black; folded to fit album page; very scarce. PhotoSubject to 20% VAT on Buyer's Premium. For more information please view Terms and Conditions for Buyers.

**Estimate
£1,200 to £1,500**

Lot 2616

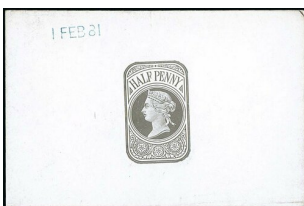

Great BritainPostal Stationery Newspaper Wrappers1883 Half PennyDie Proofs in black on glazed card (92x60mm), the first dated "1 feb 81" in blue, no other markings, the others handstamped "before hardening" with dates of "28 jun 81" and "14 may 82" (2) in blue; fine. (4 proofs)Subject to 20% VAT on Buyer's Premium. For more information please view Terms and Conditions for Buyers.

**Estimate
£300 to £500**

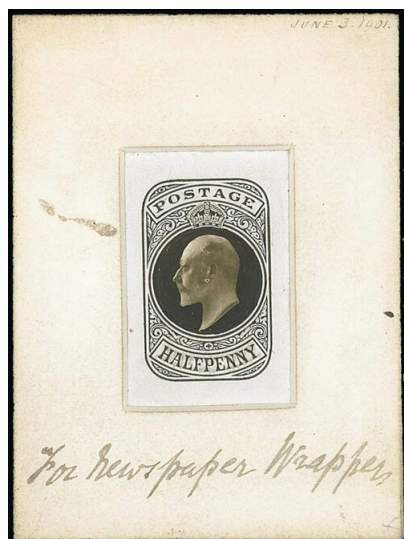
Lot 2617

Great Britain Postal Stationery Newspaper Wrappers 1902 Half Pence Hand-painted essay, sunk mounted onto card (58x79mm) with the design in black with some Chinese white, with photograph of the king's head in centre and cut-out crown above, at the foot of the mount is written "For Newspaper Wrapper". Thought to be unique. Photo Subject to 20% VAT on Buyer's Premium. For more information please view Terms and Conditions for Buyers.

Estimate
£800 to £1,000

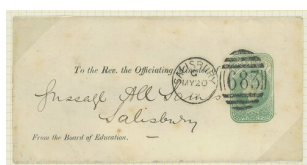
Lot 2618

Great Britain Postal Stationery Newspaper Wrappers Official Mail A group with Parliamentary Proceedings on 1/2d. wrapper addressed to Newton Abbot, good to fine; Board of Education 1879 (20 May) 1/2d. green used locally in Salisbury (thought to be the only example) plus a group of 1/2d. brown cut-outs on different coloured pages which relate to Admiralty Enrolment forms, the coloured papers relate to different departments with unused (7) and used (13). See footnote in Huggins & Baker. Photo Subject to 20% VAT on Buyer's Premium. For more information please view Terms and Conditions for Buyers.

Estimate
£200 to £300

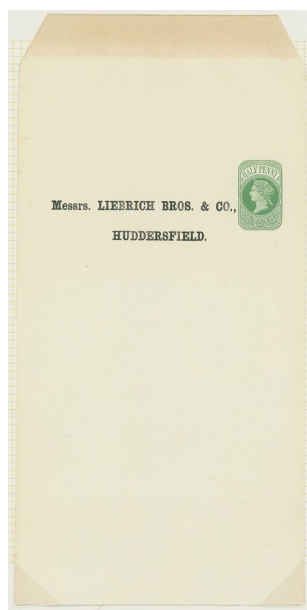
Lot 2619

Great Britain Postal Stationery Newspaper Wrappers An extensive collection on leaves from 1870, a group of 1871 issues, some used with original Weekly Share List, 1875 with three lines of instructions unused and used, five lines of instructions unused and used (3) one used in 1939 and taxed, 1877 overprinted "specimen" (2), 1878 1d. overprinted "specimen" (4, two types), unused (6) and used (6), 1879 1/2d. brown Specimen (3), unused (2) and used (2), later Q.V including Specimen, uprated and to overseas; K.E.VII 1/2d. and 1d. plus McCorquodale 1/2d. used (2) and 1d. unused and used (2); K.G.V with Downey Heads. 1917 1/2d. (2) and 1d. and a good range of later issues showing the different papers, some are unfolded, Cancelled. A good lot. (189 covers) Subject to 20% VAT on Buyer's Premium. For more information please view Terms and Conditions for Buyers.

Estimate
£300 to £500

Lot 2620



Great Britain Postal Stationery Newspaper Wrappers Stamped to Order Q.E. comprehensive collection on leaves with numerous scarce types including 1956-61 ½d. orange unused and used (2), ½d.+ ½d. on wrapper from Isle of Canna to Twickenham, taxed 2d., 1d. blue used, a good selection of higher values including on commercial wrappers with values to 9d. (2) and 1/- (3); an exceptional selection of compound values including ½d.+ 3d. (used), 1d.+ 1/-, 1½d.+ 1d. (4) one with green double, one albino, 2d.+ ½d. (4) one brown double one albino, 2d.+ 1d., 2d.+ 4½d., 2½d.+ ½d. (2), 3d.+ 1d. (2), 3d.+ 4d. unused, used and four pairs printed on one sheet, 3d.+ 1/-, 4d.+ 2½d., 4d.+ 4d., 4d.+ 1/-, 4½d.+ 5d., 5d.+ 9d.; later issues with a variety of compound, multiple frankings, mixed currency, decimals issue compound frankings including ½p.+ 4p error of colour unused (3) and used, 5p. (4) and 5p. (5) used on label plus a few certificate of posting. A good collection with many commercial wrappers, several pre-cancelled by Stamford Mercury; numerous scarce wrappers. (111 covers) Subject to 20% VAT on Buyer's Premium. For more information please view Terms and Conditions for Buyers.

Estimate
£500 to £600

Lot 2621



Great Britain Postal Stationery Newspaper Wrappers Stamped to Order A general collection on leaves with 1872 ½d. green used and 1d. brown used (6), various ½d. brown and ½d. green, some with illustrations for Flageollet & Co. (5) plus some cut-outs; various K.E.VII including ½d.+ 1d. used (4); K.G.V with Downey head including 1d. used (6), 1½d. used, ½d.+ ½d. used, ½d.+ 1d. used (3) and 1d.+ 1d. used (2); Sideface with values to 2d. unused and used (3). A good lot. (110 covers) Subject to 20% VAT on Buyer's Premium. For more information please view Terms and Conditions for Buyers.

Estimate
£300 to £400

Lot 2622

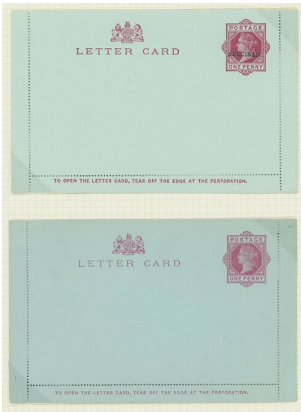

Great Britain Postal Stationery Lettercards A comprehensive collection of Post Office issue cards mounted on pages with Q.V. on pale blue with Specimen (3), printed illustrated advertisement and printed message (2), darker blue unused (4) and used (2); K.E.VII with De la Rue Specimen, printed message unused (2) and used, McCoquodale unused (2) and used (with border), 1911 1d. unused (6) and used (2); K.G.V with Downey Head with two lines on reverse Cancelled, unused (4) one with wrapper band and used (5) two with borders, three lines on reverse unused (4) and used (3); 1917 1d. unused (4) one with wrapper band, one uprated with coil 1d. (also showing double perforations) and used, 1918 1½d. handstamped "1922" (2), the different type, 2d. orange unused (8) one with wrapper band, and used (6) one uprated 6d. for express; 1924 1½d. one with address illustration of Heelas, Reading van for the address, 1924 (2) and 1925 (2) Wembley; some good K.G.VI with 1940 1½d. unused (3) and used, 1½d.+ 1d. unused (3) and used, 2½d. with 1½d. on the reverse unused (2) with gum on both front half and back half, 2½d. carmine gummed on the back half; Q.E to decimal including 1955 2½d. School Specimen, 1957 3d. on cream card unused (2) and others. (218 covers) Subject to 20% VAT on Buyer's Premium. For more information please view Terms and Conditions for Buyers.

Estimate
£300 to £500

Lot 2623

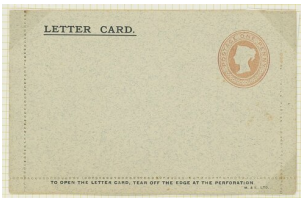

Great Britain Postal Stationery Lettercards Stamped to Order A collection on leaves from 1887 with Q.V. 1d. fine unused, 1895 patent for an Improved Letter-card, a group of unstamped letter Cards with 1897 'Dragonet' unused and used, 1897 Budget Letter Card commemoration Queen Victoria unused (2) and used (4), a selection of 'Budget' Letter Cards with unused (2, one with wrapper band) and used (7) with taxed and sent from Port Said, the 'Wheeling' Letter Card used (2), the 'Folio' Letter Card (produced by Boots) used, the 'Country Letter Card used, 'Save Time' used (2) and others, one with internal illustration of the Law Courts; K.E.VII 1d. unused (2) and used with printed commercial messages; K.G.V 1½d. unused (2) and used, advertising H.A.G. Coffee (2) and with commercial message, Q.E decimal with 3p., 3½p., 3½p.+ 2p. (2) 3p.+ 2½p. and 3p.+ ½p.+ 2p. Also a small group of 1993 paid picture postcards (20). A good collection. (65 covers) Subject to 20% VAT on Buyer's Premium. For more information please view Terms and Conditions for Buyers.

Estimate
£300 to £400

Lot 2624

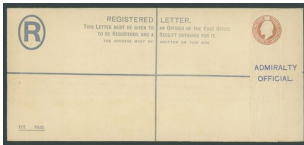

Great Britain Postal Stationery Post Cards Official Mail Admiralty: A selection (4) of Postal Stationery with Post Cards (3): 1903 ½d. card, both wide and narrow "M", wide "M" handstamped "specimen", narrow "M" unused; 1903 ½d. card, wide "M" used to Woolwich cancelled by Dartmouth 1904 (8 Jan.) c.d.s.; and Registered Envelopes: 1903 3d. red-brown on size H2 envelope overprinted "admiralty/official", with the same used to Deal cancelled by Broad St. Birmingham 1903 (17 Apr.) c.d.s. with Birmingham and London registered ovals with Deal arrival on the reverse. A fine group. Subject to 20% VAT on Buyer's Premium. For more information please view Terms and Conditions for Buyers.

Estimate
£200 to £300

Lot 2625

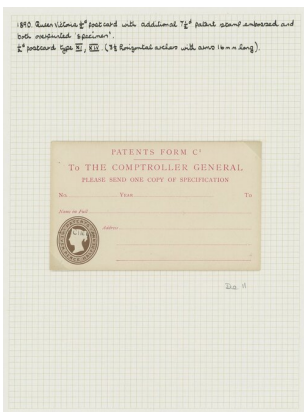

Great Britain Postal Stationery Post Cards Official Mail Patent Office: A collection on leaves with 1892 ½d. die II plus 7½d. handstamped "specimen" (3 cards, two different handstamps) plus unused; K.E.VII with 1903 ½d. plus 7½d. unused (2), 1908 ½d. plus 7½d. unused (2) and 1911 McCorquodale ½d. plus 7½d. unused; 1913 K.G.V ½d. plus K.E.VII 7½d. handstamped "specimen" and unused (2); also 1875 1d. pink envelope marked "united states" and "patent office notice" sent from London to U.S.A. A valuable group. (13 covers) Subject to 20% VAT on Buyer's Premium. For more information please view Terms and Conditions for Buyers.

Estimate
£400 to £600

Lot 2626

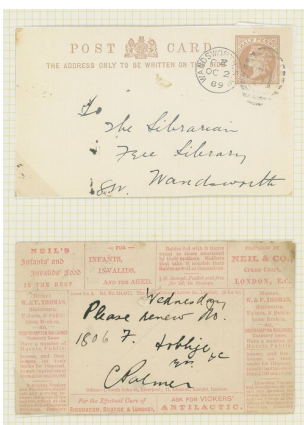

Great Britain Postal Stationery Post Cards Advertising The Anglo-Colonial Letter Co.: 1889-90 a group of cards with issue 2 used in Wandsworth (spike hole), issue 8 unused, issue 14 used locally in London in 1890 and issue 15 unused (2); good to fine. (5 cards) Subject to 20% VAT on Buyer's Premium. For more information please view Terms and Conditions for Buyers.

Estimate
£400 to £500

Lot 2627

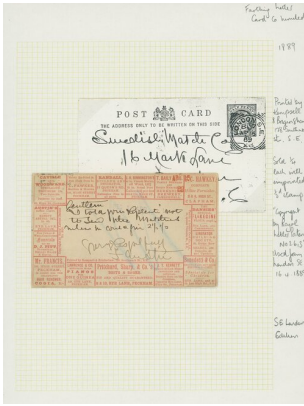

Great Britain Postal Stationery Post Cards Advertising Farthing Letter Card Co.: 1888-89 a group of cards with S.E. London edition used (3) printed in red, 1888-89 London edition printed in blue unused and used (2), 1889 a different London edition with printing in red unused, used, 1889 Bristol edition printed in blue; a different format with 1889 Clapham edition printed in red used, London edition issue 1 printed in red used and in blue unused (2). A valuable group (14 cards) Subject to 20% VAT on Buyer's Premium. For more information please view Terms and Conditions for Buyers.

Estimate
£1,000 to £1,200

Lot 2628



Great Britain Postal Stationery Air Letters Inland Provincial Airways: A collection on leaves with 1934 Portsmouth-Southsea and Isle of Wight sheetlet of four; 1933 G.W.R. 3d. black on red on first flight Cardiff to Plymouth, 3d. greenish blue mint and on first flights Birmingham to Cardiff and Plymouth to Birmingham some others including 1943 from Scilly Isles to Penzance. A good collection of B.E.A. adhesives and covers from 1951 first issue with covers (2), provisional set with covers (5) one with surcharge in manuscript, 1953 second issue with covers (8), 1956 fourth issue with covers (2); 1961 sixth issue with covers (2), 1964 seventh issue with cover, 1972 tenth issues 50p. on first day cover, 1974 values on covers. Subject to 20% VAT on Buyer's Premium. For more information please view Terms and Conditions for Buyers.

Estimate
£300 to £400

Lot 2629



Great Britain Postal Stationery Air Letters K.G.VI collection in album from blank forms used with 6d. adhesives or other frankings, 1943-47 6d. without cleared marker area unused (2) and used (3) one with Reported Missing handstamp (AP1a), with cleared marker area uncut proof sheet of four without value, unused (4) and used (5), other first types with unused (7) various used plus unused with value omitted (AP1d and 1e), with solid address line unused (3) and used (3); 1949 colour trials overprinted "specimen" (5), 1950-51 group including School Specimen, Olympic Games and stamped to order 6d. (2). Prisoner of War types unused and used, Airgraphs and Forces Mail unused and used. A fine and comprehensive collection Subject to 20% VAT on Buyer's Premium. For more information please view Terms and Conditions for Buyers.

Estimate
£600 to £800

Lot 2630

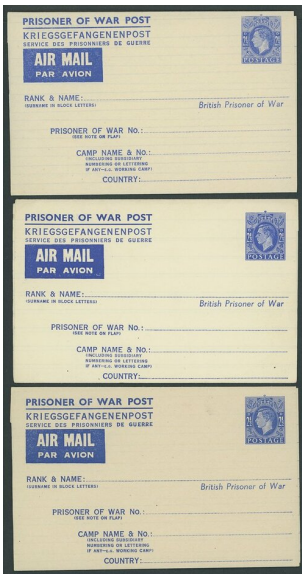

Great Britain Postal Stationery Air Letters An album of forces mail with a group of airletters unused and used, some without value, and extensive group of Airgraphs unused and used with several preprinted greetings, V-Mail forms and envelopes,, unused Christmas Greetings for Christmas 1944 with 3d. value (7), unfranked airletters from various overseas units including special greetings including from Sudan and Papua New Guinea, some hand-painted and others. Also unused Ballon Monte and some pigeongrams Subject to 20% VAT on Buyer's Premium. For more information please view Terms and Conditions for Buyers.

Estimate
£300 to £400

Lot 2631

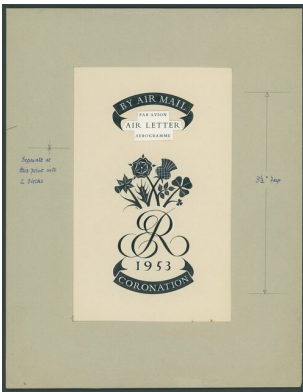

Great Britain Postal Stationery Air Letters 1953-79, a collection with 1953 Coronation 6d. Air letter, Artists essay of the inscription panel in black and Chinese white, photographic proof of the inscription panel, photographic proof of the completed front, essay on blue paper without the stamp and incomplete fold lines, another with unadopted stamp design and incomplete fold lines, the issued designed, signed by the Artist Stuart Rose; 1965 and 1967 Christmas Air Letters, the archive of the designers Michael and Sylvia Goaman, including pencil sketches, coloured paintings, and 1979 Rowland Hill Air Letters, a group of archival material by the designer, Clive Abbot, with three pages of initial rough sketches (each signed), trial designs and mock-ups on three pages (signed), uncut proof by Nickeloid Litho (signed) plus a group of the issued airletter with signed (2). A wonderful group. Subject to 20% VAT on Buyer's Premium. For more information please view Terms and Conditions for Buyers.

Estimate
£600 to £800

Lot 2632



Great Britain Postal Stationery Air Letters The outstanding Q.E. collection housed in three red albums and in packets with a selection overprinted for use in the Middle East, a good group of Coronation issues including missing stamp (2), 1954 colour trials numbered 1 to 6, miscut and doctor blade flaw, 1957-60 issues showing the different types, 1964 Shakespeare with incorrect inscription (Memorial Theatre) variety rose-carmine omitted, Scenes from plays including green omitted, unadopted designs with the stamp cut out; 1968-70 9d. varieties dark blue or light blue partially omitted; 1969 Investiture with different colour proofs of Caernafon Castle (4); 1965 Christmas colour proof overprinted "specimen", ungummed flaps, red omitted plus yellow and blue omitted; 1966 World Cup Football artist's essays and 1966 Christmas post card essay, 1966 Christmas red and blue omitted, 1967 Christmas manger scene blue and yellow omitted (2), red omitted, Pear Tree red omitted plus yellow and blue omitted (2); 1968 Christmas cannon red omitted, choir boy blue and yellow omitted (2) plus green and magenta omitted; 1969 essay and variety yellow, blue and red omitted; various issues overprinted "specimen", some decimal issues including trials and further duplication. Also an album of stamped to order values with some combinations, 4p. albino impression, on Forces Air Letters including a good variety of values, 1 1/2p value printed double and others. A remarkable lot Subject to 20% VAT on Buyer's Premium. For more information please view Terms and Conditions for Buyers.

Estimate
£1,500 to £2,000

Lot 2633

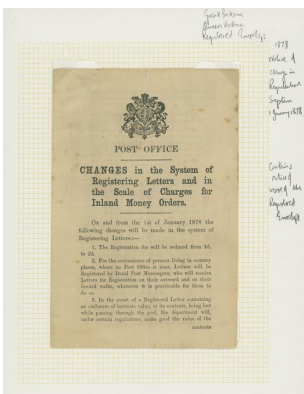

Great Britain Postal Stationery Registered Envelopes 1877-1901 with 1877 (Nov.) Notice titled "Changes in the System of Registering Letters and in the Scale of Charges for Inland Money Orders"; 1878 Issue 1 Size G; unused, with imprint; 1878-79 Issue 6 A group of unused showing different printings with size of lettering, etc. with size F (5), size G (9) one with small square for the adhesive stamp, and size H; 1886 Issue 14 Post Office Notice for changes to take effect on 1st May, with changes in parcels, insurance and compensation giving the new scale of charges; two paper repairs and some light even ageing of the paper. Also 1889 patent for Colwell's invention for an improved envelope with layout plan; 1901 Issue 23 Unprinted proofs of the new envelope by Willcocks of Birmingham with the introduction of the squarer flaps with examples of sizes F, G and H2, and proofs by McCorquodale on buff coloured stock with sizes G, H and H2. An interesting group. Subject to 20% VAT on Buyer's Premium. For more information please view Terms and Conditions for Buyers.

Estimate
£250 to £300

Lot 2634

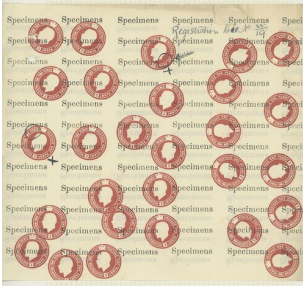

Great Britain Postal Stationery Registered Envelopes 1907-53 a large collection of registered envelopes (c.115+) including 1907 KEVII Essay envelope for the new design by Thacker of Birmingham with sizes G and H and showing different size lettering; 1912 KGV 3d. red-brown Printer's registration sheet with twenty eight impressions of the 3d. head printed on "Specimens" paper (205x187mm) marked "Registration Die No W/19" and two heads marked for imperfections, Size F, unused envelope with variety additional albino impression of the head die impressed on the reverse, good to fine unused; also size F envelope overprinted Specimen and used to London cancelled by Bradford "registered 2d" dated oval; 5d. orange Size F envelope variety orange omitted unused (2); 1921 KGV Provisionals 2d. black plus 3d. violet; size G with square flaps, a small group with unused (6) and used (2); 1947 KGVI De la Rue imprint; size F variety brown omitted (2) both fine unused, size F handstamped "specimen"; size G "P.A. & Co Ltd" imprint variety registration value printed twice on different parts of the flap, and size F variety brown omitted, both unused; 1940-49 KGVI 5½d. Brown 1941 size H variety brown omitted, Size G showing varieties with the registration head printed twice on different parts of the flap, both cancelled on 1948 envelope from Shipley to Leeds; also an example with the blue printing omitted fine unused, Size H showing the variety registration head printed twice on different part of the flap unused; 1952-53 KGVI 8½d. grey selection with 1952 "4d" size F unused and used and size H unused and used; 1952 "6d" size F unused and used, size G unused and used and size H unused and used; 1953 size G unused and used; Also Forces issues 1915 2d. black, a detailed collection on leaves with the different types and flaps, both unused and used with various codes letters; several interesting used covers including from New Zealand forces in Egypt, Indian Expeditionary Forces and one used in Manchester after the armistice, 1945 3d. green "Compensation" with six lines of instructions, unused and used from FPO 801 to London and 1952 6d. mauve, a collection on leaves with unused and used (7) uprated with either Q.E. 1½d. or 2½d. A remarkable selection well worth careful viewing. Subject to 20% VAT on Buyer's Premium. For more information please view Terms and Conditions for Buyers.

Estimate
£800 to £1,000

Lot 2635

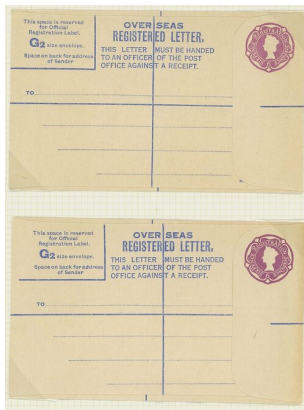

Great Britain Postal Stationery Registered Envelopes Queen Elizabeth 1954-71, a large collection with 1954 8½d. grey; a collection on leaves with size F unused and used, size G variety albino impression, size G unused and used and size H unused and used; 1956 8½d. grey plus 6d., "inland registered letter", a group with size F unused and used, size G unused and used, size H with variety albino impression, size H unused with Post Office notice with regard to the issue date 1956 (1 June) and used (11); 1956-70 Sterling issues with 1956 6d. puce (8), 1/2½d. grey (2), 1/3d. grey (8), 6d. + 6d. size G2 unused and used (4) three with F.P.O. c.d.s., 1/9d. grey (9) one with error of printing from a folded flap, 1/9d. + 3d. (17) one with error of printing from folded flap, 2/- grey (5), 2/1d. grey (6), 2/1d. + 1/3 (5) one with original wrapper band, 3/4d. grey (9), 3/4d. + 1d. (9) plus size H bearing additional cut-outs of 8½d. grey + 6d., new style 3/5d. (5); 1957-68 a small group of envelopes with variety albino impression with 1957 1/3d. size G, 1964 2/- size H and 1968 3/4d. + 1d size G; 1961 1/9d. grey, a group of varieties with size F with grey and embossing omitted used from West Bromwich to Devon without any postage due; size G with albino impression unused and size G with a paper fold on the flap with grey and embossing omitted; 1965 2/1d. grey a group of varieties with size F albino impression, size G with grey and embossing omitted and size G blue omitted and with normal for comparison; 1966 2/1d. grey plus 1/3d., size G variety blue colour of extra charge omitted, unused; 1967 3/4d. grey size G varieties grey and embossing omitted and size G variety second impression of the value on reverse, and 1967 3/4d. grey size H variety albino impression and the new smaller size K variety to impression of the value on flap; 1971 23p. grey, size H variety grey and embossing omitted unused (some light paper ageing); also 1973 23p. grey plus ½p. on blue manila lining variety blue and additional charge omitted, unused. A most interesting collection well worth careful inspection. Subject to 20% VAT on Buyer's Premium. For more information please view Terms and Conditions for Buyers.

Estimate
£600 to £800

Lot 2637

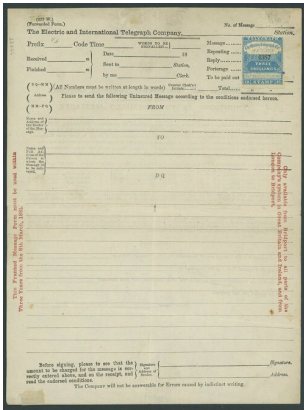

Great Britain Post Office Telegram Forms 1861-1920, an impressive collection with 1866 "An Act to amend The Telegraph Act, 1863", an 1853 letter from Plymouth recommending the use of telegraphs for sending information to the Times Office in London, documents relating to the erection of a pole and non-delivery of a telegram, 1895 Post Office Telegraphs 25 year souvenir card, unused Post Office and Submarine Telegraph form in black on green and in red on green; Inland forms: 1870 1/- green on large format sheet, dated 22.11.69, die 2, overprinted "specimen", 1871 1/- green, large format sheet, dated 1.11.71, die 5 with Millington & Hutton imprint on reverse, 1890 6d. purple overprinted "specimen" type 9; Ship Letter Telegram; Priority envelopes; undenominated forms with Q.V. Government Despatch, K.G.VI Government Telegram, Prepaid Reply Form printed in blue and 1904 Form for Press Telegrams only; Eastern Telegraph Company selection with 1874 letter suggesting using "Via Falmouth" on future messages, a group of telegrams and their special envelopes which include Q.V., registered at the Post Office, Eastern Extension from Rangoon plus a small collection of Imperial Wireless Services and Cable and Wireless including their illustrated forms and special envelopes; Railways with examples of North Staffordshire Railway, Great Western, Great Western and Midland, Cheshire Lines, Lancashire Yorkshire, London Brighton & South Coast, North British, Midland, LNER; also Electric Telegraph Company 1816 3/- blue, serial number "4387". Usual mixed condition though many fine and a good collection. Subject to 20% VAT on Buyer's Premium. For more information please view Terms and Conditions for Buyers.

Estimate
£400 to £600

Lot 2638



Great Britain Post Office Telegram Forms Inland 1915-44 a collection of unused KGV-KGVI forms with 1915 6d. sold from booklets (2), 1915 9d. from booklet with 9d. at left, 9d. size c without value at left (3), 1920 9d. plus 3d. (2 types), 1920 1/- olive-brown size c from booklets (3 different types) and 1935 6d. (3, 2 types); 1915-35 a group of K.G.V forms, each with the booklet cover, with 1915 6d., 1920 1/- olive-brown and 1935 6d. (4); and 1944 1/- brown in a booklet with nineteen forms remaining, warrant (40351) 32917 Hw T1086. Fine to very fine and a good group. (21 forms) Subject to 20% VAT on Buyer's Premium. For more information please view Terms and Conditions for Buyers.

Estimate
£400 to £800

Lot 2639

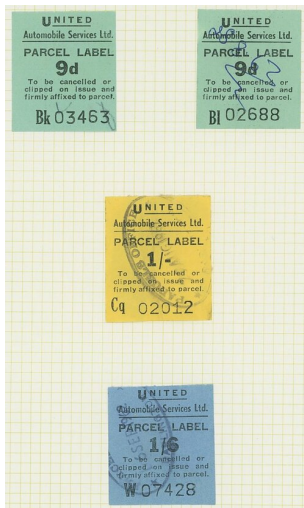

Great Britain Railway Stamps 1924-60 a Parcel Stamp collection with London, Midland and Scottish including stamps used as letter post with 4d. black on white on 1924 envelope from Birmingham to Sheffield with pair of K.G.V 1½d.; 3d. vermilion on 1928 envelope from Balquhider to Gosport; 3d. orange on 1936 envelope from Llanderis to London with K.G.V 1½d.; 3d. orange on 1939 envelope from Glasgow to London with K.G.VI 1d. pair; 8d. orange on 1941 O.H.M.S. envelope from Euston to Donnington; 4d. orange on 1948 envelope from Glasgow to Cranleigh with K.G.VI 2d.; 8d. orange on 1953 envelope from Woodford Halse to Clapham with Q.E. 2½d.; 1946 parcel tag bearing 5d. and 4/- orange from Baidovan & Downfield to Bridge of Allan, 1950 envelope from Manchester to Blackpool bearing 1/- red, unused News envelope addressed to Skipton bearing 1d. (4) and 2d. pair in orange plus a few used stamps including Midland Division 11d. used on piece; British Rail collection in album of mostly covers with Paid Parcel labels used as letter stamps on envelopes (3) from 1954 and on parcel label; red on white Paid Parcel on envelopes (6), Railway Executive 2d. and 3d. stamps in envelope to Wolverhampton plus 7d. with Newspaper 4d. on envelope to Stamford; Newspaper stamps used on various covers (5) and similar decimal surcharge covers (6) and decimals (4). 1981 registered railway letter (rare). Also some other, earlier, items including 1915 Train Message; also United Automobile Services collection on leaves from 1930's including 14lbs stamp on part parcel with the commercial address label from Newcastle-on-Tyne to Alnwick; 1950's labels (8) handstamped "specimen" plus 3lbs. label on part parcel to the Herald Office, Harrogate; 1960's labels including "specimen" (4), different values used and on pieces (3) and cover (3), 1970's dual currency 1/- (5p) unused (4). used (3) and on cover (5), 2/- (10p) unused (4) and used on parcel tag with 1/-. An appealing group. Subject to 20% VAT on Buyer's Premium. For more information please view Terms and Conditions for Buyers.

Estimate
£300 to £600

Lot 2640



Great Britain Railway Stamps Midlands 1855-1940 a collection of Railway Letter and Parcel Stamps with Railway Letter Great Central and Midland 2d. used (6), manuscript "3d" on 2d. unused, "3" in violet in 2d. unused (2), 3d. unused single and pair, manuscript "4" on 3d. in green, blue, black (3) and red, unused; "4" in light blue on 3d. unused (3), 4d. green unused (4) and "4" in purple on 3d. (2) unused; Great Central & North Staffordshire 1922 (c.) 4d. bright green in a complete sheet of twelve (2) one unmounted mint, the other large part original gum; Midland & Great Northern Joint 1894 2d. green, a selection with mint including a pair and block of six, also one fine used with Yarmouth Beach oval; Oldham, Ashton & Guide Bridge 1899 2d. deep green in a complete sheet of twelve (split into block of 6 and two strips of 3), large part original gum. Also a single showing non-constant damaged "G" in "SINGLE", 1940 (14 May) envelope to Petts Wood, Orpington bearing, on the reverse, 1d. "4244" and 2d. "4661" red on white parcel stamps from Ashton, Oldham Road, each cancelled by straight-line station handstamp and datestamp in purple, the address side with K.G.VI 1½d. and Centenary 1d. tied by Oldham machine postmark; Sheffield & Midland 1894 2d. dull dark green in a complete sheet of twelve, with full original gum, the stamps in the right column do not show stop after "committee", and printing 1 strip of three, printing 3 partial reconstruction, printing 4 in issued sheets of six (2) with several used including a block of four and other multiples, printings 5 and 6 with blocks of four; Shropshire and Montgomeryshire group with 1914 2d. vermilion in a sheet of six (2) "7"- "12" and "247"- "252", a single "711", 1927 4d. brown-lake "0035" and 1929 3d. bluish green "0046"; Stratford-Upon-Avon and Midland group with printing 1 unused, printing 2 unused (6) and used, printing 3 unused (2) and used; 3d. unused (2), manuscript "4d" on 3d. "21" used and printed "4d" on 3d. unused (3) and 1913 2d. red on matt yellow surfaced paper in a complete sheet of twelve "7038-7049", large part original gum. Also Parcel Stamps Midland 1855 large design with Prepaid Newspaper Parcel issue which includes unused values to 4d., 5d. (4), 6d. (2), 9d. (3) and 1/- (4); with additional or news letter including unused 3d. (3) and 4d. (3), 1855 Corn Sample 1lb. orange "20078" unused, Local Prepaid Parcel on Corn or Coal Business 2d. green "5882" unused; 1866 Design II, a collection on leaves which includes 1d. unused (5), 1½d. unused (7), 2d. imperforate overprinted "specimen" and unused (7); 1880-90 a collection in blocks of six overprinted "specimen" in red with 1880 ½d. to 1/- (6d. pair only and 9d. from the 1890 issue), prepaid Corn Sample 1lb. green and news correspondence 2d. to 4d. blue. A fantastic lot. Subject to 20% VAT on Buyer's Premium. For more information please view Terms and Conditions for Buyers.

Estimate
£1,500 to £2,000

Lot 2641

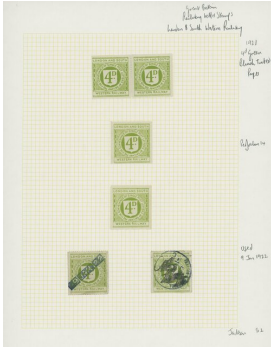

Great Britain Railway Stamps Southern 1878-1947 a Railway Letter and Parcel Stamp collection with Railway Letter: Southern Railway 1946 (6 June) buff envelope to London "per Southern Railway To be posted on arrival" bearing Brighton 4d. black on white parcel stamp "7713" with K.G.VI 2½d. pale blue tied by London SW1 slogan postmark; Corringham 1947 (13 Sept.) envelope to Welwyn, "Railway Letter, Post at Corringham" bearing pair of 1½d. third class railway tickets "38418-38149" between Corringham and Kynochtown cancelled by blue crayon crosses, with K.G.VI 6d. tied by Stanford le Hope c.d.s.; London & South Western 1891 2d.. bright green imperforate in a top right corner strip of three, part original gum, 1921-23 4d. green, a selection with perf.14 unused (4) and used (2) plus perf.10 unused (2) and used (2); London Brighton and South Coast 1910 (22 Oct.) South Coast Dairy envelope to South Norwood bearing 2d. pale yellowish green tied by Plumpton straight-line handstamp with K.E.VII ½d. (2), each cancelled by South Norwood c.d.s.; London, Chatham & Dover 1892 (15 Aug.) envelope to Bloomsbury "Post Victoria" bearing 2d. deep bluish green with 1881 1d. lilac, both cancelled by Shoreham oval and London S.W. duplex; North London 1912 (6 Dec.) long envelope to New Southgate from The Southgate & District Gas Co. "By ... train from Broad Street arriving New Southgate 2.38" bearing 2d. light green "5045" tied by Broad Street dated oval in purple with K.G.V Downey Head 1d. uncanceled (envelope marked "To be called for"); South Eastern 1891 (17 Mar.) envelope to Church Yard, London bearing first issue 2d. green "1361" tied by ink cross, with 1881 1d. lilac tied by London N.W.6 squared circle. Also Parcel Stamps with Great Eastern 1878 Corn Samples 3d. red and yellow, a duplicated selection of used with number at top (5) and number at foot (25) and reconstructed sheet of twenty, 1903 (c.) Newspapers in Bulk: 5d. rose-red and 6d. rose-red, without control numbers, each in a vertical pair, large part original gum (one 5d. corner crease). Also 3d. rose-red overprinted "l. & n.e." with control "A" only, 1908 (c.) Newspaper stamps in green, with control numbers with 1d. unused and used (3), 2d. unused (2) and used (2, defective), 3d. unused (2) and 4d. unused pair; also "3d." in red on 2d. green well tied on piece by Broxbourne 1920 cancellation; Great Northern 1880 Waterlow 1d. on 1d. green variety surcharge inverted, unused without gum. Also an imperforate block of four with gum (creases); Great Western 1936-42 postal envelopes using Prepaid Parcel stamps with 3d. black on white on 1936 opened-out envelope from Churston to London with 1934-36 1½d.; 3d. black on pink on opened-out envelope from Paddington to Stratford with K.E.VIII 1½d.; 3d. black on white on O.H.M.S. envelope from Didcot to Caithness; 4d. black on white on 1942 envelope from Langport West to London "To be posted at Paddington" bearing K.G.VI ½d. and 2d.; 4d. black on white on 1944 2½d. stationery envelope from Monmouth, Troy to Chepstow; also 1924 parcel tag to London bearing Beaconsfield 6d. and 2/- black on white labels. Also South Eastern Rail Private Telegraph 1860 group of unused with 1/2d. (2011), small thin; 2/3d. (1421) and 2/9d. (626) with top margin (perf. fault at side). Mixed condition as usual; a wonderful group. Subject to 20% VAT on Buyer's Premium. For more information please view Terms and Conditions for Buyers.

Estimate
£1,000 to £1,500

Lot 2642



Great Britain Railway Stamps 1855-1960s A very large collection of Northern Railway Letter and Parcel Stamps with Railway Letter Garstang & Knott End 1909 deep bluish green sheet of four, selection with controls "43", "49", "67-68" with gum and "502/504", "526/528" in a pale shade and "580", all without gum, 1917 (13 July) Wilson envelope marked "Post on arrival at Knott End" bearing 1909 2d. deep bluish green "247" tied by Garstang dated oval with K.G.V ½d. pair tied by Knott End, Fleetwood c.d.s.; Hull & Barnsley mint group with 2d. horizontally laid paper in single booklet panes (3), other 2d. values (3) and 1922 4d. in a single booklet pane; Liverpool St. Helens & South Lancashire 1899 2d. deep green in a top left corner block of four; Macclesfield Committee 1894 2d. deep green complete sheet of twelve (2), and singles over various printings; Manchester & Milford 1897 2d. dull green in a complete sheet of twelve with full original gum. Also Parcel Stamps Lancashire & Yorkshire collection on leaves with 1855 values to 5d. unused and 6d. used including 4d. unused (2) and used, 1865 with values to 6d. unused and used (2); 1870 values to 4d. unused with a block of four and singles (4), 1880 values to 6d. (2), 1892 Prepaid Single Newspaper including ½d. block of four and Prepaid Newspaper Parcel values to 6d. unused (4) including 2d. on News Parcel envelope (not used). Prepaid Parcel stamps with 1899 set to 9d. unused and used plus 4d. to 9d. in unused blocks of four; 1904 values including ½d. and to 4d. and 6d. with 2d. used on News Correspondence envelope to Bradford. Cartage with Wyre Docks 1d. (13). A collection of later parcel stamps with 1910 values to 2/6d. (4), 1917 values to 5/-, 1919 values to 10/- plus used Traffic Way bills (4); Manchester South Junction & Altringham 1890 1d. handstamped "cancelled" in red, 1d. used control letter "H" and 2d. used with control letter "B" (3) and "D", also (½d.) mint. (7); North Eastern 1875 "At Owners Risk" collection with 48lb. black in a lower left corner block of four, "637911/637917", 1½lb. varieties double control number and incorrect fount "2", 3lb. showing two different types of "3" etc.; North Staffordshire 1890 "At Owner's Risk" duplicated selection; Preston & Wyre mint examples with blocks and 2d. and 3d. complete sheets; East Yorkshire Motor Services 1960s collection with "specimens"; and Ribble 1950s collection with parcel tickets and stamps. A fantastic lot. Subject to 20% VAT on Buyer's Premium. For more information please view Terms and Conditions for Buyers.

Estimate
£2,000 to £3,000

Lot 2643

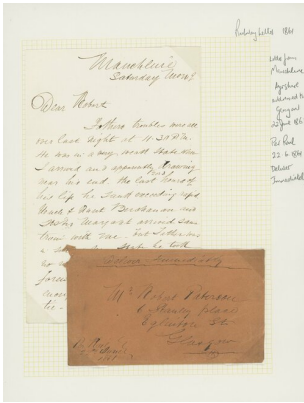

Great Britain Railway Stamps Scotland 1860s-1950s a collection of Railway and Parcel stamps with Railway Letter Dumbarton & Balloch 1914 (c.) 2d. light green, transfer III in a complete sheet of twelve, with full original gum, 1920 4d. bluish green in a complete sheet of twelve, large part original gum; Great North of Scotland 1920 3d. light green in a complete sheet of twelve, fine mint; 1861 (22 June) stampless envelope with enclosure from Mauchline to Glasgow "Deliver Immediately" and "Per Rail ...". The letter is to his brother giving details of their father's death; City of Glasgow Union 1898 2d. olive-green, the reprinted stamp; two complete sheets of twelve and a corner single; large part original gum; Dundee and Arbroath mint stamps on pages with 1891 2d. green (3) plus a complete sheet of twelve, 2d. scarlet including complete sheets of twelve of rough perfs. and clean-cut perfs., 3d. pale carmine (2) and 4d. pale carmine (2); Portpatrick & Wigtonshire Joint with printing 3 (10) in a partial sheet reconstruction, printing 4 with a block of six, and later values to 1920 3d. and 4d.; also North British 1893 (19 Sept.) Penny Pink envelope to Stirling bearing 2d. green. Parcel stamps with Caledonian collection on leaves which includes 1860's Newspaper Parcel 5lbs. black on yellow "4787", 5lbs. black on green "5221" both unused, overprint "C.R." only 5lbs. on green "7314" and on blue "5138" unused; "north" overprint with ½d. to 6d. set of six; "south" 1d. to 6d. set of five and "C.R." only ½d. to 6d. set of six; 1869 One Newspaper on blue (2), 1875 One Newspaper on pale blue (2) having additional albino numbers; a good range of "Scotland to England" issue with values to 6d. (11) including blocks of four of 4d., 5d. and 6d.; also Shop Parcel Label complete unused, 2d. News Label way-bill from Glasgow complete; Highland Joint collection on pages with Dingwall and Skye 1874 set (less 6d.) plus 4d. and 1½d. on reddish paper, some low numbers with 2¼d. "07", 4d. "00" and "01", 8½d. "03"; Highland and Sutherland set of six; Highland, Sutherland and Duke of Sutherland set of six; Highland, Sutherland, Duke of Sutherland, and Sutherland and Caithness ½d., 2d., 3¾d. and 1/-; plus Steamer to Stromness ½d. (3) and 3d. (2), all are unused, some with gum; Special Contract Stamps selection with "scotsman parcel" on shades of pale yellow (6) and rose; "courant parcel in black on white (3) and on rose (2); Central S.M.T. Co with parcels to 2/- and newspapers to 1/-, Dundee Corporation values to 1/6d., Highland Omnibus newspaper values to 1/-; extensive and duplicated David MacBryne with Parcel Labels to 3/3d. (2), Parcel Stamp with values to 6/2d. (2), Milk Labels, Newspaper Parcel with values to 4/6d. (3), Edinburgh Eastern Scottish values to 3/-, Scottish Omnibus values to 1/6d., Western Scotland Motor Traction with 1950's values to 1/- unused and used Subject to 20% VAT on Buyer's Premium. For more information please view Terms and Conditions for Buyers.

Estimate
£1,000 to £1,500

Lot 2644



Great Britain Railway Stamps Ireland Cork, Blackrock and Passag Railway Letter Stamps, a valuable collection on leaves which includes 1892 2d. dark green in a complete sheet of twelve with original gum, plus a single and block of four and used (2), 1898 2d. bluish green in a complete sheet of twelve with original gum plus a pair, some later including manuscript "3", manuscript "4", printed "4" and printed "4D"; also Midland Great Western Parcel Stamps, A middle period collection of unused with 1890's small 4 (2 plus block of four with double perforations), 6d. with (3) and without control number, 9d. (3) plus a corner strip of three with manuscript numbers, 1/- with large numeral (2); For a Parcel original print 9d. to 2/- and redrawn 6d. (2) plus 9d.; with diagonal lines original print 1/2d., 1/6d. and 2/- (2) plus redrawn 6d. and 9d. (2); 3d. Parcel Stamp (4); mostly good to fine, three showing the sheet number. A wonderful group. Subject to 20% VAT on Buyer's Premium. For more information please view Terms and Conditions for Buyers.

Estimate
£300 to £600

Lot 2645

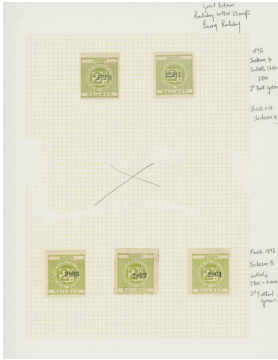

Great Britain Railway Stamps Wales A collection of Railway Letter stamps and Parcel stamps including Railway Letters stamps: Barry 1896 2d. light green, fourth printing, a complete sheet of twelve, controls "2669-2680" unused, printing 4 (2), printing 5 (3), printing 6 used, printing 7, printing 9 used (3) and the scarce 1920 4d. green pair and single part to large part original gum; Neath and Brecon 1891 2d. (4) including a corner pair, 1901 2d. yellowish green in a complete sheet of twelve, unmounted mint. Also 1897 2d. yellowish green in a sheet of twelve (split into two blocks) large part original gum (vertical crease), large issues in singles and pairs including 1901 black-green (4), one with cracked plate variety, 1901 with imperforate proof, 1902 with imperforate proof, 1903 imperforate including a corner strip of three pen cancelled, 1920 3d. "011" with margins above and below, 1922 4d. "096"; North Pembrokeshire and Fishguard 1898 2d. bluish green singles (2) and pair part to large part original gum; Pembroke and Tenby 1891 2d, yellowish green "233" cancelled by ink cross and a small part of duplex postmark; a couple of tiny imperfections, rare. Only four stamps recorded, two being used. Also 1892 2d. bluish green "1555" showing partial offset on reverse and "1972"; Port Talbot and Docks 1901 2d. bluish green (9) including a block of four and pair from the same sheet, overprinted issues with 2d. single and block of four, 3d. single and block of four, manuscript "4" on 3d. and 4d. singles (20 and pairs (2)); Rhymney first issue unused singles (2) and pair plus used (2). second issued unused "1688", 3d. "302" and handstruck "4" in blue on 3d. "1180". Also Parcel Stamps: Barry 1895 1d. black (2), 2d. black on blue (2), 3d. black on rose single and pair; also 1900 One Newspaper black on yellow (2); most are large part original gum; Brecon and Merthyr large design 3d. "At Owner's Risk" below (small faults), 1903 unnumbered ½d., 1d. and 2d. plus numbered ½d. on blue-green and bright blue, 1d. and 2d. (2); Cambrian 1895 roulette ½d. black on rose horizontal pair from top margin (one with small fault) large part original gum and 1896 1d. At Owner's Risk (split and affixed to part order form); Corris 1895 collection with ½d. variety imperforate between horizontal pair (2 pairs), 1d. pairs (2) and block of six, 2d. single, pair and block of six (2); also unnumbered proofs with ½d., 1d. (2) and 2d.; Pembroke and Tenby 1866 one newspaper unused (8) including a block of four, two newspapers (6) including a block of four; 1890 without control numbers 1d. and 2d.; with control numbers 1d. (8), 2d. (5) and 3d. (5); Sirhowy 1868 Prepaid News Parcel, a duplicated group of unused with 1d. black on white (2), 2d. black on rose (2) and 3d. black on blue (3), part to large part original gum; Wrexham, Mold & Connar's Quay One Newspaper black on yellow part original gum, 1d. and 2d. green mint. Good examples of this short-lived issue before the company went insolvent c. 1905. Also Wirral with 1906 1d. black on yellow mint (2) one with enormous corner margins, and 1910 2d. red Special Stamp with control "1077". Mixed condition in places as to be expected though generally fine and an impressive collection with many important pieces. Subject to 20% VAT on Buyer's Premium. For more information please view Terms and Conditions for Buyers.

Estimate
£1,000 to £1,500

Lot 2646

Great Britain Railway Mail A mixed collection on leaves which includes Great Northern Railway "E/NR" night mail in black on 1848 and 1856 entires and "M/NR" in red on 1849 wrapper; a group of "GWR" perfin on Q.V. Stationery card and K.E.VII 1d. on envelope, Taff Vale "TV/R" perfin on K.E.VII ½d. stationery cards (3); postmarks with Lincoln Sorting Carriage, Railway Sorting Offices of Brompton, Filey, Helmsley, Long Preston and Beal; a group of Q.E. covers, many commemorative and bearing adhesives including G.E.R., Vale of Rheidol, Talylyn, Festiniog, Ravenglass and British Rail. (55 covers). Also A group of documents with 1897 Post Office Notice No.3 "Conveyance of Single Post Letters by Railway" giving details to the issue of stamps and the railway companies taking part in the railway letter post, a small fragment missing from foot, some repairs and soiling; 1893 a copy of the contract between Her Majesty's Postmaster General and The London Chatham and Dover Railway Company for the conveyance of mails, very fine; a specimen Train Letter envelope with printed instructions and 1964 Diagrammatic Key to Passenger Services map. Subject to 20% VAT on Buyer's Premium. For more information please view Terms and Conditions for Buyers.

Estimate
£200 to £300

Lot 2647

Great Britain Circular Delivery Companies Edinburgh & Leith 1865 (12 Dec.) unsealed envelope to Moray Place, Edinburgh bearing ¼d. green, roulette 7, cancelled by a light strike of the monogram handstamp, with arrival notation on the front. A very scarce cover. S.G. CD6. Photo This cover was, apparently, used by the Post Office at the trial where they were successful in closing this Circular Delivery company Subject to 20% VAT on Buyer's Premium. For more information please view Terms and Conditions for Buyers.

Estimate
£150 to £250

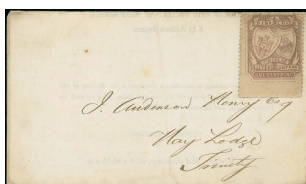
Lot 2648

Great Britain Circular Delivery Companies Edinburgh & Leith 1866 (Jan.) circular of the Microscopic Society of Edinburgh addressed to Hay Lodge, Trinity bearing 1865 ¼d. dull mauve, perf. 11½. with bottom sheet margin, uncancelled. Brandon Certificate (2001). S.G. CD10a. Photo Subject to 20% VAT on Buyer's Premium. For more information please view Terms and Conditions for Buyers.

Estimate
£200 to £300

Lot 2649

Great Britain Circular Delivery Companies Edinburgh & Leith 1866 (10 Oct.) blue envelope to Moray Place, Edinburgh from a clothier in Edinburgh bearing "12 Elder Street" ¼d. black on lemon-yellow, roulette, which is uncanceled; with the arrival notation on the address side; the envelope was originally sealed. A rare cover. S.G. CD4a. Photo Subject to 20% VAT on Buyer's Premium. For more information please view Terms and Conditions for Buyers.

Estimate
£250 to £350

Lot 2650

Great Britain Circular Delivery Companies Edinburgh & Leith A specialised collection on leaves which includes 1865-66 ¼d. green roulette unused (3) and used, perf. unused and cancelled (2); ¼d. slate-blue roulette block of twelve and imperf. (18); ½d. grey-lilac perf. 11½ unused and cancelled; ¼d. olive-grey with roulette and perf. (3); ¼d. dull mauve block of fourteen; 1866 ¼d. grey-lilac perf. unused (7) and used (2), ¼d. yellowish green imperf. (2) and pin perf. (4); 1867 ¼d. red-brown (23) and black on yellow imperf. and roulette (3). A good lot in, generally, fine condition. (134) Subject to 20% VAT on Buyer's Premium. For more information please view Terms and Conditions for Buyers.

Estimate
£800 to £1,000

Lot 2651



Great Britain Circular Delivery Companies Collections and Ranges An impressive, predominantly mint collection of the Scottish companies on leaves with Aberdeen 1867 unused group with ½d. yellow-brown (5) including a horizontal strip of three, ½d. slate-blue (9, one defective) including a lower margin vertical strip of three and one showing cracked plate variety; Clarke & Co., Edinburgh 1866 (½d.) blue, a collection on pages showing a range of shades from pale to deep dark blue including blocks of six (6) which clearly show the different width of the stamps, one left margin block on deep blue shows a double paper fold resulting in a small part of the printing missing; Dundee 1867 unused selection with ¼d. reddish purple (2) and ¼d. dull scarlet (3) one with lower margin (light horizontal crease); unused, one large part original gum; one with pin hole; Edinburgh and Leith 1865-66 ¼d. olive-grey imperf. in a block of thirty four with full original gum; also ¼d. dull mauve imperf. in a block of thirty six from the right side of the sheet, 1866 ¼d. grey-lilac in a block of sixty three (3 stamps missing from the sheet), 1897 "12 Elder Street" ¼d. red-brown in blocks of sixty seven and sixty four being two halves of a near-complete sheet, also Parcel Delivery Company 1865 collection with ½d. green (thin), 2d. yellow-bistre (7) plus horizontal pair with double roulette and block of thirty-eight, 3d. red-brown (3, one creased, one defective corner), 1866 collection with 2d. yellow imperf. (13) and roulette (3), 3d. brown-red imperf. (9), roulette (11) and pin perf; Glasgow 1866 ¼d. black imperf. in a block of fifty four (2), ¼d. black pin perf. 10½ in a block of sixty five (rare), ½d. dull scarlet in a complete sheet of sixty six and a range of singles: ¼d. black pin perf. (16) and perf. 3, ½d. dull scarlet imperf. unused (2) and used pin perf. (3) plus cracked plate variety. An important group well worth careful viewing Subject to 20% VAT on Buyer's Premium. For more information please view Terms and Conditions for Buyers.

Estimate
£1,500 to £2,000

Lot 2652



Great Britain Circular Delivery Companies London & District 1867 Perf. 13, ½d. pale claret in a complete sheet of one hundred and thirty including the row of error of colour (10), with full original gum; a few perf. tones and other minor imperfections. A rare and remarkable sheet. Cat. £3350. Photo Subject to 20% VAT on Buyer's Premium. For more information please view Terms and Conditions for Buyers.

Estimate
£600 to £800

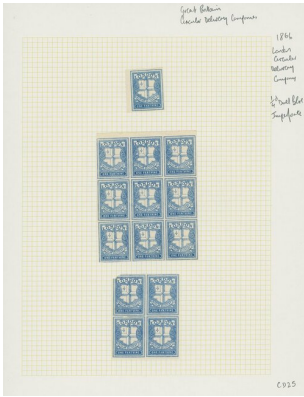
Lot 2653

Great Britain Circular Delivery Companies London & Metropolitan A collection on leaves with the imperforate values ¼d. (14), ½d. greenish grey (11), ½d. deep dull purple (12); perf. 11¾ (large holes) ¼d. (5) and ¼d. (17); pin perf. in singles and multiples including ½d. greenish grey unused (18) and used; plus rough perf. 11½ ½d. deep blue (6) and the ½d. error of colour (2) and others. A very good collection. (114) Subject to 20% VAT on Buyer's Premium. For more information please view Terms and Conditions for Buyers.

Estimate
£500 to £600

Lot 2654

Great Britain Circular Delivery Companies Metropolitan 1857 envelope to Norfolk Street bearing ¼d. rose-carmine tied by a good strike of the company handstamp showing "limited" in the shield, struck in red; there are a few filing pin holes at right, one through the adhesive and two light vertical folds, one through the adhesive. There is also a small punch hole at left where this cover was used as evidence in the trial. A rare cover. Photo This cover was used as evidence by the Post Office in the 1868 trial which saw the closure of these companies Subject to 20% VAT on Buyer's Premium. For more information please view Terms and Conditions for Buyers.

Estimate
£400 to £600

Lot 2655

Great Britain Circular Delivery Companies Metropolitan 1867 stampless envelope to Cornhill bearing a clear strike of the double-oval "circular delivery co./317, high holborn." with "limited" in the shield, struck in light red. Rare. Photo Subject to 20% VAT on Buyer's Premium. For more information please view Terms and Conditions for Buyers.

Estimate
£400 to £600

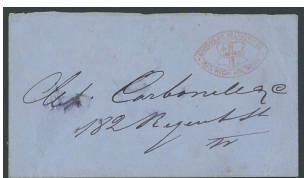
Lot 2656

Great Britain Circular Delivery Companies Metropolitan 1867 blue stampless envelope to Regent Street bearing a clear strike of the double-oval "circular delivery co./317, high holborn." with "limited" in the shield, struck in light red. Photo Subject to 20% VAT on Buyer's Premium. For more information please view Terms and Conditions for Buyers.

Estimate
£400 to £600

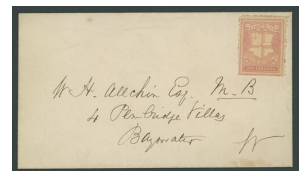
Lot 2657

Great Britain Circular Delivery Companies Metropolitan 1867 envelope to Bayswater bearing unfranked ¼d. pale rose-carmine; a good cover. Photo Subject to 20% VAT on Buyer's Premium. For more information please view Terms and Conditions for Buyers.

Estimate
£150 to £200

Lot 2657A



Great Britain Circular Delivery Companies 1866-68 a mint collection including Liverpool with ¼d. sepia (3), brown in a complete sheet of ninety-nine and shades (6), and ½d. slate-lilac blocks of six, fifty-four, seventy-nine and eighty-one, plus singles with cracked plate variety and cancelled; London and Metropolitan with 1866 imperf.; ½d. deep purple-blue in a complete sheet of sixty six, 1866 pin perf. 10½; ¼d. deep blue variety imperforate horizontally in a reconstructed block of sixty one making a large part sheet, and a printed circular extolling the advantages of the Circular Delivery Company with a ¼d. blue stamp affixed in the corner together with a card (112x75mm) advertising the services of the Company, both with punch holes; Metropolitan 1867 part newspaper wrapper of The Colonial Mail used locally in London and bearing a fine strike of the oval "circular delivery co/317, high holborn"; London and District imperf. ¼d. yellow-green (blue crayon cancel), perf. ¼d. unused (7), used and error of colour plus cancelled on front to Westminster; ½d. unused (11) plus 1867 Perf. 13, ½d. claret in an irregular block of eighteen which includes the variety error of colour, and used showing a range of shades; and National with 1867 a duplicated selection of unused which includes ¼d. light green (11), ½d. blue (17), ¾d. yellow (15) one with extra row of horizontal perfs.; 1d. brown-rose (7); several multiples which are generally fresh, 1868 Large Design, an unused selection with ¼d. green (124) and 1d. scarlet (42) in multiples. Mixed condition as to be expected, though a superb collection of these scarce issues Subject to 20% VAT on Buyer's Premium. For more information please view Terms and Conditions for Buyers.

**Estimate
£1,500 to £2,000**

Lot 2658



Great Britain Parcel Posts A collection of the London and Southern Companies with London Parcels Delivery Company 1850 "Alfred R. Haley" Carriage Paid in black on pale magenta, two examples one with control "756"; also Carriage Prepaid (without outer frame lines) in black on ultramarine; each cancelled by blue crayon, 1853 "Chas. Norman", three Carriage Prepaid labels in black on cream (2) and on very pale lilac showing different numbers in the top margin and different type of control number (one in red); each is cancelled by blue crayon, 1880's a group of Carriage Paid labels (70x60mm), the earliest on pink with handstruck control "A772" in violet, on deep red surface paper without code, printed with codes "C", "G" (2) and "M" and on rose-red paper with code "P"; Express parcel Delivery Company (London) stamps without control (3) in different shades, with code number between "1498" and "87103" unused and used, Carter, Paterson & Co. 1910-20 (c.) with the Goswell Road "free of charge" label unused and used on piece (2) both cancelled by 1913 London Chief Office Parcel Post datestamp; later types of "PAID" label bearing different codes for the various offices; later "PAID" labels for Chief Office and High Wycombe; "to Pay" labels on white (5) with codes for different offices; 1930s black and orange labels (4) and later types, Bristol Parcel Delivery Co. 1886 1d. black used and 1d. red mint and used (8); one with Totterdam Agent handstamp; 1997 with Bristol at top with 1d. red mint and used (2) and 2d. green mint and used (2); 1900 revised design 2d. green used; A.W. White & Co., Portsmouth 1d. white on pink unused (2) and used plus 2d. black unused (3), one of each value from the top right corner; Sutton & Co. (London) "paid thro'" labels from London "to destination" showing some variety in type, etc., one used on piece in combination with K.E.VII 2½d. and includes and "Urgent" label on mauve, Paid label on orange; Parcel Post Company, Central Depot (London) 1847 (c.) 1d. vermilion on white, the central design features the offices at 67 Fleet Street; thinned and faults, still very rare. Also black on white label "By mail/bolt-in-tun/general coach office,/fleet street,/london." on piece addressed to Sussex; Pickford & Co., London & Suburban Carriers "PAID" labels in black on rose (5) with some different offices, Carriage to Pay labels in black on yellow-buff (2, one circular), Carriage Paid Home in black on dark red and a "TO PAY" label in blue on the original parcel label. Mixed condition with some faults though an impressive selection. Subject to 20% VAT on Buyer's Premium. For more information please view Terms and Conditions for Buyers.

Estimate
£800 to £1,000

Lot 2659



Great Britain Parcel Posts Marshall Bros. Parcel Express (Leeds) 1900 (c.) 2d. black on blue "CITY" label featuring the horse and carriage which also has "city" on it; control "C9284" cancelled by blue crayon. A scarce and very popular label. Photo Subject to 20% VAT on Buyer's Premium. For more information please view Terms and Conditions for Buyers.

Estimate
£200 to £350

Lot 2660



Great Britain Parcel Posts A predominantly Liverpool, mint and used collection with 1867 "20 Cases St", a collection on pages with 1d. black on yellow unused (2) and used (4) plus double control number "49087" over "48387", 2d. red on toned unused (3) and used, 3d. black on lilac unused and used (2), 4d. black on deep green used (4) and 6d. black on dull blue unused; 1868-72 "6 Wood St", a collection on leaves featuring the different issues with 1868 1d. unused and used (2), 2d. used, 3d. on white used, on rose unused (3) and used (5), on purple unused and used (2), 4d. on light green unused and used (3), 6d. used (3) and 1/- used (2); 1870-71 without "&" in ornament with used 3d., 4d. (4), 6d. and 1/-; 1872 "from cheshire only" 4d. (2) and 6d. used; with value in straight line with 3d. shades (3), 4d. (4), 6d. (2) and 1/- (3) all used; 1886-90 "George Griffiths" collection on leaves with 3d. black on dull rose (5), on bright rose (7), on white (2) and on violet (7); 4d. on pale bluish green (5) plus bisect on piece, on greenish buff (4); 6d. on shades of blue (4) and 1/- (2); also without signature with 3d. on rose shades (10), red on white (2) and 6d. blue on white mostly used; 1903-10 (c.) "18, 20 & 22 Wood Street" new design, a collection on leaves with 1d. brown unused and used, 3d. red unused (2) and used (12), 4d. green unused and used (3), 6d. blue shades (3), 1/- violet and 1/- ochre. Also 1920's (c.) selection with the small horizontal format 3d., 4d. (2) and 6d.; 1d. C.O.D. stamp unused, two carriage paid labels and 1923 advertising envelope; also 1880s Liverpool and Cheshire Parcels Express 2d. black on white and 3d. black on pale yellow; Curtis & Co 1880 (c.) 1d. to 6d. set of five unused, 1d. showing offset on the reverse; also used with 1d. black on cream, 1d. black on yellow and 4d.; also a real photo card of Curtis & Sons Ltd shop; Globe Parcel Express (Liverpool) 2d. red on white with letters (2), 3d. black on pale rose with letters (9), without letters (3) one with control "5", new figure "3" (11), new fount 3d. on deep rose (2) and a different design in black on white (without control); 4d. with value in four corners (2), with letters at top (2) and without letters; 6d. black on white with letters (2) and without letters (4); W. Williams & Son, Liverpool 1877 3d. black on rose and 4d. black on green used; 1880 "Marble Street" 3d. unused and 1882 "Old Post Office Place" 1d. and 6d. unused plus 1d., 3d. and 6d. used; Parcels and Luggage Company 1880 (c.) group with 2d. black on turquoise, 3d. black on blue (2), 4d. black on yellow, 6d. black on lilac and 1/- black on buff (code "64"); all cancelled by pen strokes and with varying faults. Also 1880 (c.) Luggage and Parcel Express 3d. black on white (2). Atlas c.1890 3d. black on yellow (Manesty's Lane, Liverpool), c.1900 large size 2d. black on grey-blue (9) and 3d. black on pink and the small-size 2d. black on yellow shades with red control numbers (5) plus Parcels Express 3d. black on pale yellow (3), 4d. orange (2) and 6d. dark blue; Globe Express Limited with Birmingham Stephenson St. no telephone number (c. 1885) 2d. black on pink (2), "584 Mid" (c. 1890) 1d. black on white, 2d. black on pink (4) and 3d. black on pink, "1064" 2d. black on pink (3); Bradford Street 2d. black on shades of pink (4); Edinburgh 2d. black on white and Leeds 3d. black on white with and without letters, also black on range PAID label. Mixed condition as to be expected though an impressive collection of these rare labels Subject to 20% VAT on Buyer's Premium. For more information please view Terms and Conditions for Buyers.

Estimate
£100 to £150

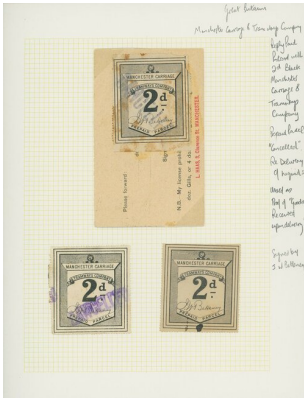
Lot 2661

Great Britain Parcel Posts A mint and used collection of the Northern companies with Manchester Carriage & Tramways Company 1890 (c.) "J. W. Bettaney" 2d. unused (ink spot), used and on ½d. postal stationery card, 3d. black on yellow used (3); "T. Collinge" 2d. mint and used (3), one with handstruck "6" in red (number of parcels), 3d. black on yellow-buff unused (with "GM/&S" perfin and used (2); also Main Parcel Co. 6d. blue and small City Parcel Express Pass; Sutton & Co. (Manchester) 1883 (c.) large-size 2d. red, 3d. blue, 4d. green and 6d. brown set of four mint; also used stamps in mixed condition with 3d. and 4d. (2), 1885-90 (c.) a collection of the small-size stamps with "carriers" 2d. to 6d. set of four mint (scarce) and used with 2d. (3), 3d. (3), 4d. (2) and 6d. (3); "general carriers" 4d. (2) and 6d.; "manchester/general carriers" 4d.; "chief office" 2d. (2), 3d. blue (4) and 3d. pale turquoise (4), 1890 Prepaid Stamp, undenominated with mint examples in red, green and in purple plus a used example in brown making the complete set of four; Sutton & Co. (Leeds) 1890 (c.) Prepaid Stamp; 2d. in bright red, a horizontal pair cancelled on small piece with control numbers "40956" and "40953"; Foster's Parcel Express with 1874 Fore Street with black on white (12) including a pair and lower corner stamp showing "J" control in the margin; black on pale turquoise with a mint pair and used (12) and black on pale green used (3); Queen Victoria St. black on white and black on buff overprinted "24lbs"; Newcastle Office with St. Thomas St. 2d. blue paid and 3d. red-pink pair; 30 Prudhoe St 2d. blue mint and used and 3d. red-brown mint and used, 1892 (29 Feb.) part parcel wrapper with the address label to Bath bearing Fore Street black on white label tied by pencil stroke; and Cheshire with some of the different issues, without designer 4d. on greenish (2, one defective), 6d. on blue and 1/- on white; a similar design with name "B.j. Hirt" 4d. on blue (thins) and 1/- on white (2); intaglio design with 4d. green and 6d. blue plus fancy design 3d. red (on small piece) and 6d. blue. Mixed condition, an important group. Subject to 20% VAT on Buyer's Premium. For more information please view Terms and Conditions for Buyers.

Estimate
£800 to £1,000

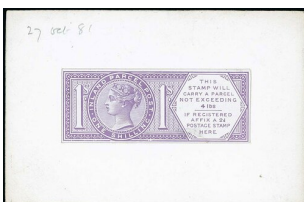
Lot 2663

Great Britain Parcel Posts Inland Parcel Post 1881 Die Proofs (4): 6d. (3), one with uncleared surround, another with cleared surround dated "27 04 81", and the other on sunken card mount, all in pale to bright pale blue; also 1/- die proof in bright lilac on glazed card, sunk mounted on card with mica covering the proof, marked "27 Oct 81" in pencil. All on 92x60mm glazed card, fine and scarce. Photo Subject to 20% VAT on Buyer's Premium. For more information please view Terms and Conditions for Buyers.

Estimate
£400 to £600

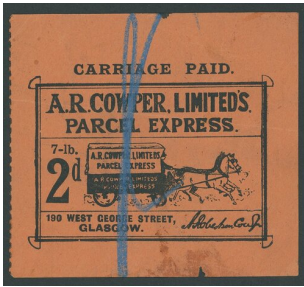
Lot 2664

Great Britain Parcel Posts A.R. Cowper Limited Parcel Express (Glasgow) 1900 (c.) 2d. black on orange, "190 West George Street", cancelled by blue crayon stroke; horizontal crease and a couple of faults. An attractive example of this scarce stamp. .PhotoSubject to 20% VAT on Buyer's Premium. For more information please view Terms and Conditions for Buyers.

Estimate
£120 to £250

Lot 2665

Great Britain Parcel Posts Atlas Express 1900 (c.) envelope to W.T Wilson in Birchfield Road bearing the large type 2d. black on grey-blue from the lower right corner of the sheet and numbered "58", cancelled in pencil. A very rare stamp on cover (this was probably tied with string, which made it count as a parcel). PhotoSubject to 20% VAT on Buyer's Premium. For more information please view Terms and Conditions for Buyers.

Estimate
£500 to £800

Lot 2666

Great Britain Parcel Posts Atlas Express 1900 (c.) small size Atlas Express Co 2d. black on pale yellow with red control number "33023" at foot, on parcel label from Curtis & Curtis, Birmingham to Handsworth, cancelled by blue crayon. A rare parcel piece. PhotoSubject to 20% VAT on Buyer's Premium. For more information please view Terms and Conditions for Buyers.

Estimate
£400 to £600

Lot 2667

Great Britain Parcel Posts Atlas Express 1900 (c.) small size Atlas Express Co 2d. black on pale yellow with red control numbered "19585" in red at foot. on envelope to H.J. Wilson, Birchfield Road tied by pencil; rare. PhotoSubject to 20% VAT on Buyer's Premium. For more information please view Terms and Conditions for Buyers.

Estimate
£400 to £600

Lot 2668



Great Britain Parcel Posts Express Parcel Delivery Company (London) 1870 (c.) 1d. red in a right margin vertical strip of four, control numbers "18337"- "18340", large part original gum, imperforate between stamp and margin as usual (from the lower right corner of the sheet); a couple of hinge remainders and some perf. reinforcements barely detract from this rare multiple. PhotoSubject to 20% VAT on Buyer's Premium. For more information please view Terms and Conditions for Buyers.

Estimate
£300 to £500

Lot 2669

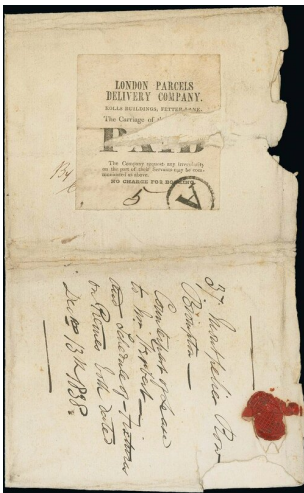

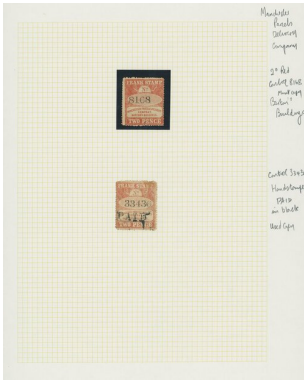
Lot 2671

Great Britain Parcel Posts Manchester Parcel Delivery A collection on leaves with Barton's Building 2d. unused and used; 1890 issue with 1d. black mint and used, 2d. red/orange shades mint and used (5). 3d. blue shades mint and used (6), 4d. green mint and used (8), 6d. yellow mint, 6d. black used, 9d. brown mint and used (2), 1/- violet mint and used (2); also a parcel piece bearing 4d. and 6d. yellow with the branch office label. A very good lot. (37). Photo Subject to 20% VAT on Buyer's Premium. For more information please view Terms and Conditions for Buyers.

Estimate
£500 to £700

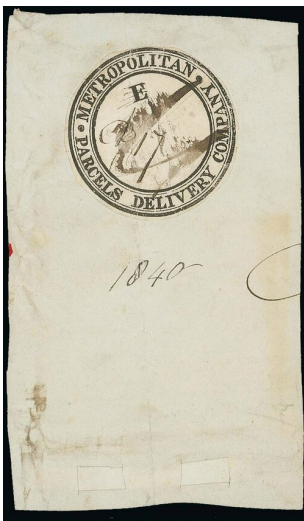
Lot 2672

Great Britain Parcel Posts Metropolitan Parcels Delivery Company (London) 1840 (23 June) piece of entire from Great Quebec Street, Montague Square bearing the black on white company 'stamp' code "E" with manuscript "D 17" and ink brush stroke cancellation; there is a vertical fold through the stamp and dated "a840" below. A rare and important item of postal history which is thought to be the earliest example of this circular stamp. Photo Subject to 20% VAT on Buyer's Premium. For more information please view Terms and Conditions for Buyers.

Estimate
£1,000 to £2,000

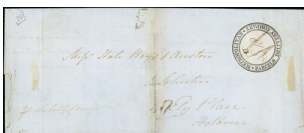
Lot 2673

Great Britain Parcel Posts Metropolitan Parcels Delivery Company (London) 1840 (14 Nov.) large entire addressed to Ely Place, Holborn "pr Delivery Company" bearing a fine example of the company's black circular stamp, code "C", this code has been crossed through and "L18" and brush ink cancellation; there are some vertical filing creases (a light one affects the 'stamp' and some archival repairs along some of the original folds. An extremely rare and important item of British postal history and is thought to be the only complete cover bearing one of these labels. Photo provenance: 'Maximus', October 1970 Subject to 20% VAT on Buyer's Premium. For more information please view Terms and Conditions for Buyers.

Estimate
£1,500 to £2,000

Lot 2674

Great Britain Parcel Posts Sutton & Co. (London) 1880 without value in black and pale red (3) cancelled by barred oval 'postmarks', the similar design in black on rose cancelled; Iso Passenger Train Traffic label cancelled by 1½d. and 2d. in circle respectively (first on piece, second with blunt corner) and 1887 Sutton & Co. advertising envelope to Belgium, underpaid and bearing pair of 1881 1d. lilac tied by Hoster-type duplex. A good group of these scarce stamps. Photo Subject to 20% VAT on Buyer's Premium. For more information please view Terms and Conditions for Buyers.

Estimate
£250 to £350

Lot 2675

Great Britain Parcel Posts Tates Parcels and Goods (Leeds) 1914 (15 May) envelope from Castleford to Pontefract bearing the 2d. black on pale yellow Express stamp cancelled by pencil; a vertical crease at left. A good cover Subject to 20% VAT on Buyer's Premium. For more information please view Terms and Conditions for Buyers.

Estimate
£100 to £180

Lot 2676

Great Britain Parcel Posts Collections and Ranges A very interesting collection of some of the small offices and companies with Bradford City Transport 2d. and 3d. parcels; Bradford Tramways 1d. prepaid parcel; Bradford Shelf Tramway 1d. Paid Parcel (3); Burton Tramway 1d. parcel; Bury Corporation 2d. parcel ticket; Cheltenham & District 3d. (3) and 6d.; Dublin & Blessington 1d. parcel; Dudley & Stourbridge 1d. and 3d. (2); Easons' 1d.; E. & D.T. shades of 2d. (6), 3d. (3) and 4d.; Guernsey 1d. pairs (two types); Jersey 2d. and 6d. (6); Kidderminster & District 2d. with receipt; Ipswich Corporation 2d. with receipt; Leamington & Warwick with different types of 2d. (5); Mutter, Howey & Co. 1d. (4), 112lbs (5); Mercer's 3d.; Smithson's 2d.; Reigate 3d.; South Wales transport 3d. pair; Wolverhampton 1d. (2) and 2d.; Walsall 14lbs; Taylors 3d.; Southport 1d.; British and American Express from Whitby; Wigan Goods and Parcels plus a few others. Several scarce and unusual. (78) Subject to 20% VAT on Buyer's Premium. For more information please view Terms and Conditions for Buyers.

Estimate
£300 to £500

Lot 2677



Great Britain Parcel Posts A collection of the large Newspaper parcel labels with Courant Parcel (Edinburgh) on black on white (9) with some positional varieties, three with roulette, in black on orange-buff (3), black on yellow (2), on rose, on green and on blue; Daily Review (Edinburgh) black on white (4), one with roulette; C. Mercury and W. Herald in black on deep blue; Scotsman in black on pale yellow (5) and black on flesh. Also Parcel Post labels with Edinburgh & District Parcel Delivery 3d. blue with shaded background, 2d. red and 3d. blue with plain background; City and Royal Borough of Edinburgh 1947 parcel piece with the address label and 4d. Parcel Delivery Ticket in black on dull rose; Dundee City Tramways parcel labels 1d. (3) and 3d. plus 1d. Parcels Delivered ticket, Paton & Co., Glasgow 2d. blue on white; Glasgow Tramway & Omnibus Co. 2d. prepaid parcel and 3d. unpaid parcel. Mixed condition as to be expected though a good group Subject to 20% VAT on Buyer's Premium. For more information please view Terms and Conditions for Buyers.

Estimate
£200 to £300

Lot 2678



Great Britain Court Bureau 1d. rose-red in a top left corner block of eight, large part original gum; the two rows have been rejoined with hinge reinforcements. A stunning and highly important block being, by far, the largest recorded (old records show this as an irregular block of ten, the lower left pair were probably rejoined as well). Photo Little is known about the sheet make up of the 1d. value but the original block suggested a minimum size of twenty four stamps Subject to 20% VAT on Buyer's Premium. For more information please view Terms and Conditions for Buyers.

Estimate
£1,000 to £1,500

Lot 2679



Great Britain Court Bureau 1d. rose-red (4) from large part original gum to small part original gum; also used (3) with one tied on small piece by the boxed "court bureau/sunday postal despatch" in purple. Mixed condition. Subject to 20% VAT on Buyer's Premium. For more information please view Terms and Conditions for Buyers.

Estimate
£150 to £250

Lot 2680

Great Britain Court Bureau 1890 (4 Aug.) envelope from the Bachelors' Club to Kings Cross Railway Station bearing 1/2d. vermilion and 1d. lilac tied by London N.W. squared circle (a Monday) with Court Bureau 1 1/2d. rose red tied by the boxed "court bureau/sunday postal despatch" handstamp in purple, the reverse with the arrival c.d.s. (4.8); a small part of the flap is missing. A very significant cover being the only one to bear the 1 1/2d. value. Cover 3 of the thirteen recorded.

Photoprovenance: 'Maximus', October, 1970A. John Lowe, September 1990 This is an interesting cover, it appears that the 1 1/2d. Court Bureau stamp was applied so that the Bureau would add the 1/2d. and 1d. stamps and put in a convenient pillar box (which would only require a 1d. franking). It could have been carried to Kings Cross station and posted there on the Sunday (receiving the Monday postmark). The Bachelors' Club was in Hamilton Place, near Park Lane and Picadilly Subject to 20% VAT on Buyer's Premium. For more information please view Terms and Conditions for Buyers.

Estimate
£2,000 to £3,000

Lot 2681

Great Britain Court Bureau 1890 (21 Dec.) envelope from the United Services Club to Colonel Mc Kean in Brighton, bears 1/2d. vermilion and 1d. lilac tied by "london & brighton sorting carriage/night down", with Court Bureau 1d. tied by the unframed "forwarded/by/court bureau" handstamp in purple, a further strike os in the reverse along with the arrival c.d.s. (22.12). Manuscript endorsements, "Please end on to the Colonel" and "I shall be here tomorrow after two ocl. Cover 8. Ex Clive Smith Subject to 20% VAT on Buyer's Premium. For more information please view Terms and Conditions for Buyers.

Estimate
£1,500 to £2,000

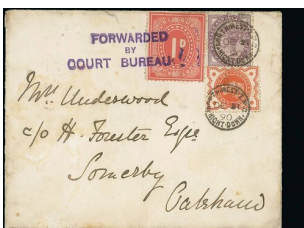
Lot 2682

Great Britain Court Bureau 1890 (21 Dec.) envelope from 54 Grosvenor Street to Somerby, Oakham bearing 1/2d. vermilion and 1d. lilac tied by "north-west t.p.o./night down" c.d.s. (Euston) with Court Bureau 1d. tied by unframed "forwarded/by/court bureau" in purple; the reverse with both unframed and framed Bureau handstamps and Oakham arrival c.d.s. There is a light vertical bend and some minor soiling. Cover 9. Photo 54 Grosvenor Street in Mayfair was a private address which was destroyed by bombing in 1940 Subject to 20% VAT on Buyer's Premium. For more information please view Terms and Conditions for Buyers.

Estimate
£1,500 to £2,000

Lot 2683

Great Britain Court Bureau 1891 (1 Feb.) envelope from the United Services Club to Netley Abbey, Hampshire bearing 1/2d. vermilion and 1d. lilac tied by "s.w. t.p.o./from the east" c.d.s. with Court Bureau 1d. tied by the framed "sunday postal despatch" in purple, a second strike on the reverse with "Dependable" in red ink and Southampton arrival c.d.s. (2.2). A very good cover. Photo Subject to 20% VAT on Buyer's Premium. For more information please view Terms and Conditions for Buyers.

Estimate
£1,500 to £2,000

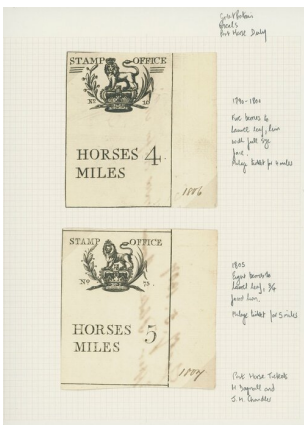
Lot 2684

Great Britain Revenues Horse Tax A fine collection on leaves with early proofs with 1806 Horses 4 Miles, 1807 Horses 5 Miles, 1807-09 Horses 2 for a day (3/6d.) in red and in black, 1810 Oxford Exchange office for 2 horses, other tickets for more than one day; 1817 Exchange Ticket, Check Ticket and Exemption Certificate (2) others for 1 horse and for 4 horses; 1824 for one horse and ticket for 2 horses; 1827 ticket for one horse for one day for less than eight miles in half an original sheet of ten (folded and used for a book of verse) and a single for two horses; 1833 group printed in blue and used for one horse (2) and two horses (3). A good collection. (26) Subject to 20% VAT on Buyer's Premium. For more information please view Terms and Conditions for Buyers.

Estimate
£400 to £600

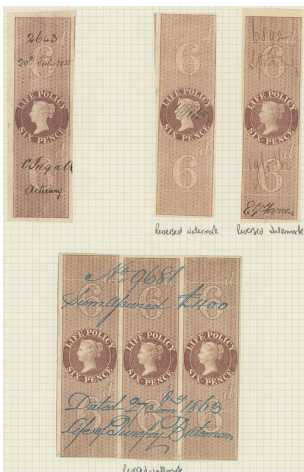
Lot 2685

Great Britain Revenues Life Policy An exceptional collection on leaves with 1854 die I range with various inverted or reverse watermarks, 1/- unused strip of four, 2/6d. inverted watermark, 5/- pairs (2), 10/- (2) and £1 (2); die II 6d. and 1/- inverted watermark plus values to 10/-; 1860 overprinted "specimen" on 3d., 1/-, 2/- inverted watermark (2), 5/- inverted watermark, 10/- and £1, used include inverted watermark 1/- strip of three, 2/- (2), 2/6d. (2), 5/- and 10/-, also 10/- strip of three; 1865 selection including inverted watermark on 1/- and 10/-; 1872 perforated values including 1d. unused strip of six, and used values to £1 (6). also a collection of Life Assurance forms (14) for different companies bearing values to £1 (7). An impressive collection Subject to 20% VAT on Buyer's Premium. For more information please view Terms and Conditions for Buyers.

Estimate
£400 to £600

Lot 2686



Great Britain Revenues National Insurance Enlarged photographic negatives for 3/8d., 5/7d., 6/5d. (2 different) and 7/5d. (2 different values), photographic proofs of 3/8d. (2), 5/7d. (2), 6/5d. (4, two types), 7/5d. (4, two types), fine Subject to 20% VAT on Buyer's Premium. For more information please view Terms and Conditions for Buyers.

**Estimate
£100 to £150**

Lot 2687



Great Britain Revenues Isle of Man A good, duplicated collection on leaves, most values used on pieces with 1889 1/- and 2/-, overprinted 1/- and 2/6d., 1903 values to 10/-, 1904 values to 5/- (3), K.G.V values to £1 (2), K.G.VI values to £1 (6), 1960 set to £5 unmounted mint and values to £1 used (4), 1961 values to £1 (5), 1966-69 values to £1 (9) and £5 (2) and later values to £5 (3). A useful collection. (199) Subject to 20% VAT on Buyer's Premium. For more information please view Terms and Conditions for Buyers.

**Estimate
£300 to £400**

Lot 2688



Great Britain Revenues Ireland Registration of Deeds A collection on leaves with 1861 values to £1 including 2/- and 2/6d. strips of three, 1872 4d. two different Specimen and £1 used; 1881 with Specimen values to £1 (2), used values to £1; 1888 Specimen values to 2/6d. (2) and used values to £1 (2); condition is mixed in places. (53) Subject to 20% VAT on Buyer's Premium. For more information please view Terms and Conditions for Buyers.

**Estimate
£250 to £300**

Lot 2689



Great Britain Revenues A general selection in albums and on leaves which includes a large Paper Duty label in black and red, Hair Powder duty certificate 1800, Game Duty certificate (2), a selection of Medicine Duty including strips of three and four, Admiralty Court values to £1, Bankruptcy from general duty dies, adhesives with Q.V. values to £1 (2) and £2 (2), K.E.VII values to £2; Chancery Court values to £1 (3) including 5/- on original velum document; Consular Service; a good range of Contract Note including Q.E. 6d. used unsuccessfully on an envelope; a good range of Foreign Bill; Police Courts; Transfer Note with 1888 set of eight overprinted Specimen, 1889 set of nine overprinted Specimen, 1890 and 1892 set of nine overprinted Cancelled. Also 1792 Lottery ticket, Glove Tax 2d. and 3d., Foreign Bill on documents, Justice Room 1/- on document, plus other documents with general duty dies including a group ready printed on plain paper, a comprehensive collection of general duty dies with values to £15 (2) and £20, pieces with values to £50 and many others. A useful collection with some better items included. Subject to 20% VAT on Buyer's Premium. For more information please view Terms and Conditions for Buyers.

**Estimate
£400 to £800**

Lot 2690

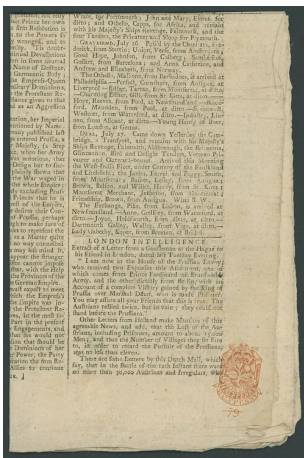

Great Britain Newspaper Tax Stamps A collection of newspapers displaying a good range of the handstruck newspaper tax in red, with 18th century publications of Evening Post 1714 (by Rich: Bagg) with small London Bishop mark, 1715 and 1717, General Evening Post 1748, Westminster Journal 1755, Edinburgh Weekly Journal 1757, Whitehall Evening Post 1758, London Chronicle 1759, Caledonian Mercury 1779, Dublin Chronicle 1791, Morning Chronicle 1795, 1799 (2), London Gazette 1793, 1798 (4), Shrewsbury Chronicle 1798 plus various later including complete Illustrated London News with 1d. and printed value (5); these papers show the different rates from 1/2d. with 1/2d. increments to 3 1/2d., 3 1/2d. and 4d. Also Prices Courant 1851-58 showing 1d. handstamp (7), two uprated with 1d. adhesives. Also a few souvenir papers (5) including the sinking of the Titanic. Lindbergh flight (with Austria 50kr.), the other bearing Austrian or French adhesives. A most interesting collection. Subject to 20% VAT on Buyer's Premium. For more information please view Terms and Conditions for Buyers.

**Estimate
£200 to £300**

Lot 2691



Great Britain A balance collection housed in three carton boxes with many hundreds loose and on pages including a small selection of line engraved with 1864-79 mint multiples, KGV slogan mail collection on pages, a collection of coil stamps and usages, exhibition stamps and cancellations, QEII machine cancellations collection on pages, high value frankings and stationery wrappers. Also small group of Lundy sheets and usages. A good collection well worth careful viewing. Subject to 20% VAT on Buyer's Premium. For more information please view Terms and Conditions for Buyers.

Estimate
£300 to £600
