

SPINK

e-Catalogue

380 - The George Blaine Collection - Part II: South and Central America, Central Asia, Africa and the Pacific - e-Auction

Lot 886



Mexico. Republica. 8 Escudos, 1862 Go YF. Guanajuato. Eagle, snake in beak, standing on cactus, rev. Hand inscribing book with liberty capped quill. KM 383.7. Small obverse lamination. Good Extremely Fine.

Estimate
\$1,200 to \$1,500

Lot 887



Mexico. Republica. Group of Cap 'n Rays 8 Reales: Alamos: 1890, 1895 ML; Chihuahua: 1871 MM (2), 1881 MG; Culiacan: 1879 JD, 1896, 1897 (2) AM; and Oaxaca: 1887/6 AE (adjustment marks). KM 377, 377.2, 377.3, 377.11. VF-EF. (10)

Estimate
\$200 to \$250

Lot 888



Mexico. Republica. Quartet of Durango mint Cap 'n Rays 8 Reales: 1832 RM, two thin obverse scrapes, VF, 1834 RM, Choice EF, 1834/3/2 RM/RL, some scratches, VF, and 1875 CM, four tiny chopmarks, EF. KM 377.4. (4)

Estimate
\$90 to \$120

Lot 889



Mexico. Republica. Large lot of Guadalajara and Guanajuato mint Cap 'n Rays 8 Reales. Guadalajara: 1874 IC (2), 1875 MC, 1877 (2), 1879 JA, 1881 FS, 1885 AH, 1886, 1895 JS; Guanajuato: 1858, 1861 (2) PF, 1862 YE, 1863, 1868 YF (2), 1870 (2) FR, 1889, 1890 (2) RR, 1891 (2), 1892 (2), 1893 (2), 1894 (4), 1895 (2), 1896 (4), 1897 (4) RS. KM 377.6, 377.8. A few with some chopmarks, scratches or other surface issue. Generally About VF-AU. (42)

Estimate
\$550 to \$650

Lot 890



Mexico. Republica. Quartet of high-grade Guanajuato mint Cap 'n Rays 8 Reales: 1862 YE. Toned over small hairline scratch, EF-AU, 1890, 1893 and 1896 RS. Toned Uncirculated-Brilliant Uncirculated. KM 377.8. (4)

**Estimate
\$150 to \$250**

Lot 891



Mexico. Republica. Quartet of high-grade Cap 'n Rays 8 Reales: Guanajuato: 1873 FR, 1880 SB (uneven tone); Mexico City: 1884/3 MH, 1892 AM. KM 377.8, 377.10. Toned. Brilliant Uncirculated. (4)

**Estimate
\$200 to \$300**

Lot 892



Mexico. Republica. Pair of Hermosillo mint Cap 'n Rays 8 Reales: 1873 PR. Two tiny obverse chopmarks, EF-AU; and 1881 JA. Evidence of dierust. Toned. EF-AU. KM 377.9. (2)

**Estimate
\$90 to \$120**

Lot 893



Mexico. Republica. Large lot of Mexico City mint Cap 'n Rays 8 Reales. 1861, 1863, 1869 CH, 1873, 1877, 1878, 1879, 1881, 1882, 1885, 1887 (2), 1888 (3), 1889 (2), 1890 (2) MH, 1891, 1892 (2), 1893 (2), 1894 (4), 1895 AM, 1895 (3), 1896 AB (4), 1896 (2), 1897 (3) AM. KM 377.10. A few with a few tiny chopmarks, scratches or other surface issue. About VF-Good EF. (41)

**Estimate
\$550 to \$650**

Lot 894



Mexico. Republica. Large lot of 1880's-1890's Mexico City mint Cap'n Rays 8 Reales. 1880, 1888, 1889 (3) MH, 1891 (3), 1893 (6), 1894 (4), 1895 (2), 1896 (4) AM, 1896 AB (3), 1897 AM (2). Good VF-EF. (29)

**Estimate
\$350 to \$450**

Lot 895



Mexico. Republica. Quintet of San Luis Potosi mint Cap 'n Rays 8 Reales: 1830 JS, weakness at center, VF, 1836 JS, About EF, 1868 PS, some obverse scratches, EF, 1878 MH, small die flaw, About EF, and 1891 MR, a few small chopmarks and edge flaws, EF. KM 377.12. (5)

**Estimate
\$150 to \$200**

Lot 896



Mexico. Republica. Large lot of Zacatecas mint Cap 'n Rays 8 Reales. 1842 (2), 1844 OM, 1858 MO, 1861 VL, 1869 YH, 1875 (2) JA, 1877, 1881 (3), 1882 (3), 1883 (2), 1884, 1885 JS, 1887 (2), 1888 (3), 1889, 1890, 1891 (5), 1892 (2), 1893 (3), 1894, 1895 (5), 1896 (2), and 1897 (5) FZ. KM 377.13. A few with some chopmarks, scratches or other surface issue. Generally About VF-AU. (49)

**Estimate
\$650 to \$750**

Lot 897



Mexico. Republica. Quintet of better grade Zacatecas mint Cap 'n Rays 8 Reales: 1863 MO, weakness obverse center, toned EF, 1893 (2), 1894, 1896 FZ. AU-Uncirculated. KM 377.13. (5)

**Estimate
\$125 to \$175**

Lot 898



Mexico. Republica. Large lot of 1890's Guanajuato and Zacatecas mint Cap'n Rays 8 Reales. Guanajuato: 1890 RR (3), 1891 (5), 1892 (3), 1893, 1894 (3), 1895, 1896 (3), 1897 RS (8); Zacatecas: 1891, 1892, 1894 (3), 1895 (11), 1896, 1897 (5) FZ. Some with light dirt or light stain. About EF-AU. (49)

**Estimate
\$650 to \$750**

Lot 899



Mexico. Republica. Large lot of Cap 'n Ray 2 Reales, 1820's-1860's. A few a bit better, mostly Guanajuato, Zacatecas and Mexico City, but a few other mints. Good-VF. (119)

**Estimate
\$400 to \$450**

Lot 900



Mexico. Republica. Lot of AEs, c. 1820s-1860s. State issues. Alamos. 1/8 Real, date not vis; Chihuahua 1/4 Real, 1833 (2), 1834, 1846 (2), 1/8 Real, 1855, other (3); Culiacan. 1/4 Real (5); Durango. 1/8 Real, 1824, 1828, 1/4 Real (5); Guanajuato. 1/4 Real, 1856 (pinscratches), 1/8 Real, 1857; Jalisco. 1/4 Real (2), 1/8 Real (3); San Luis Potosi. 1/8 Real, 1859, 1/4 Real (5); Sonora. 1/4 Real, 1862; Zacatecas. 1/4 Reals (4), 1/8 Real (8); Federal issues. 1/16 Real, 1831. VG-F, 1/8 Real (5) and 1/4 Real (11). Some with light deposits or once cleaned. Good-About VF. (65)

Estimate
\$100 to \$150

Lot 901



Mexico. Empire of Maximilian. Maximilian, Emperor (1864-1867). Trio of Pesos: 1866, 1867 Mo. Mexico City, the latter with obverse bagmarks, and 1866 Pi. San Luis Potosi. Scratches before face. Bare head right, rev. Crowned and supported Imperial Arms. KM 388.1, 388.2. Very Fine or slightly better. (3)

Estimate
\$125 to \$175

Lot 902



Mexico. Empire of Maximilian. Maximilian, Emperor (1864-1867). Septet of Pesos, 1866 Mo. Bare head right, rev. Crowned and supported Imperial Arms. KM 388.1. A few once cleaned. About VF-VF. (7)

Estimate
\$150 to \$200

Lot 903



Mexico. Empire of Maximilian. Maximilian, Emperor (1864-1867). Group of Pesos, 1866 (3), 1867 (2) Mo. Mexico City; and 1866 Pi (2). San Luis Potosi. Bare head right, rev. Crowned and supported Imperial Arms. KM 388.1, 388.2. One 1867 scratch on neck, one Potosi with reverse adhesive residue. A few once cleaned. About VF-About EF. (7)

Estimate
\$225 to \$275

Lot 904



Mexico. Lot of minors from its short-lived Empires. Empire of Iturbide (1822-1823). 1/2 Reales, 1822 and 1823 Mo JM. VF, and About Fine with a small obv. scrape; Real, 1822 Mo JM. Obv. scrape, Good, and 2 Reales, 1823 Mo JM. Good-About VG. KM 301, 302, 303; Empire of Maximilian (1864-1867). Centavo, 1864 M. VG, numerous scratches; 5 Centavos, 1864 M. Rim nicks, F-VF; 10 Centavos, 1864 and 1866 M. EF and F-VF, and 50 Centavos, 1866 Mo. Small obv. dig and some rev scratches, VF. (9).

Estimate
\$125 to \$175

Lot 905



Mexico. Republica. Large lot of Balanza Pesos. Chihuahua: 1872 (4), 1873 M; Culiacan: 1870 E, 1871, 1872 (2), 1873 P; Mexico City: 1870 C (2), 1870 M (2), 1871 (2), 1872 (2), 1872/1 (3), 1873 (2) M; Zacatecas: 1870, 1871 (2), 1872, and 1873 (3) H. KM 408, 408.1, 408.5, 408.8. About VF-EF. Some once cleaned, scratches or other surface issues. (30)

**Estimate
\$600 to \$700**

Lot 906



Mexico. Republica. Complete Set of Durango mint Balanza Pesos: 1870, 1871, 1872 P, 1872 PT, 1873 P. KM 408.2. The first some evidence of die impurities, toned EF-AU, the 1872 PT somewhat grainy, VF, the others About VF-VF and lightly cleaned. (5)

**Estimate
\$250 to \$300**

Lot 907



Mexico. Republica. Trio of Guadalajara mint Balanza Pesos: 1871, 1872, and 1873 C. KM 408.3. Very Fine. (3)

**Estimate
\$100 to \$150**

Lot 908



Mexico. Republica. Group of Guanajuato and San Luis Potosi mint Balanza Pesos. Guanajuato: 1871 (7), 1872 (3), 1873 S (5); San Luis Potosi: 1870 G, 1870 O, 1871, 1872 (4), 1873 (2) O, 1873 (2) H. KM 408.4, 408.7. Some once cleaned or with other surface issue. VF-EF. (26)

**Estimate
\$525 to \$625**

Lot 909



Mexico. Republica. Peso, 1869 Mo C. Mexico City. Balanza types. KM 408.5. A few tiny edge tics. Extremely Fine.

**Estimate
\$100 to \$150**

Lot 910



Mexico. Republica. Peso, 1869 Mo C. Mexico City. Balanza types. KM 408.5. Small toning spot. Extremely Fine.

**Estimate
\$100 to \$150**

Lot 911



Mexico. Republica. Group of Oaxaca mint Balanza Pesos: 1870 small A, 1871 small A and large A, 1872 small A and large A, 1873 (3). Both large "A" examples About EF-EF, the others VF-EF, with a few once cleaned. KM 408.6. (8)

Estimate
\$250 to \$300

Lot 912



Mexico. Republica. Peso, 1870 Pi S. San Luis Potosi. Balanza types. KM 408.7. Reverse contact marks. Extremely Fine. Rare.

Estimate
\$250 to \$300

Lot 913



Mexico. Republica. Group of Culiacan mint 50 Centavos. 1875 (reverse scratches), 1876 (reverse scrape) P, 1877 G, 1880 D, 1883 D (a few h/l scratches), 1885/3 M/H (obverse scratch), and 1887 M. Eagle, serpent in beak, atop cactus. KM 407.2. About VF-About EF. (7)

Estimate
\$125 to \$175

Lot 914



Mexico. Republica. Large lot of 50 Centavos, 1869-1894. Within each mint group, generally all different dates. Issues of the mints of: Alamos (3); Chihuahua (2); Durango (7), including 1882 C (edge bump) and 1884/2 C (2, one with reverse scrapes); Guanajuato (16); Hermosillo (4); Mexico City (10), including 1871C (obv scratches and some rim tics, VF); San Luis Potosi (11); and Zacatecas (13), including 1882 S (edge nick, some scratches, About VF) and 1887 Z (VF). Some once cleaned. About Fine-About EF. (66)

Estimate
\$600 to \$700

Lot 915



Mexico. Estados Unidos. 50 Pesos, 1943 Mo. Centenario - Winged Victory. KM 482. 89,000 pieces struck. A few bagmarks. Uncirculated.

Estimate
\$2,000 to \$2,300

Lot 916



Mexico. Estados Unidos. 50 Pesos, 1947 Mo. Centenario - Winged Victory. KM 481. 89,000 pieces struck. A few bagmarks. Brilliant Uncirculated.

Estimate
\$1,900 to \$2,300

Lot 917

Mexico. Estados Unidos. 20 Pesos, 1917 Mo. Mexico City. Aztec sunstone, denomination below. KM 478. AU.



**Estimate
\$750 to \$850**

Lot 918

Mexico. Estados Unidos. 20 Pesos, 1959 Mo. Mexico City. Aztec sunstone, denomination below. KM 478. Uncirculated.



**Estimate
\$725 to \$825**

Lot 919

Mexico. Estados Unidos. 20 Pesos, 1959 Mo. Mexico City. Aztec sunstone, denomination below. KM 478. Uncirculated.



**Estimate
\$725 to \$825**

Lot 920

Mexico. Estados Unidos. 10 Pesos, 1906 Mo. Mexico City. Hidalgo head left. KM 473. VF-About EF.



**Estimate
\$375 to \$425**

Lot 921

Mexico. Estados Unidos. 10 Pesos, 1910 Mo. Mexico City. Hidalgo head left. KM 473. AU.



**Estimate
\$375 to \$425**

Lot 922

Mexico. Estados Unidos. 10 Pesos, 1959 Mo. Mexico City. Hidalgo head left. KM 473. Uncirculated.



**Estimate
\$375 to \$425**

Lot 923

Mexico. Estados Unidos. Gold Trio. 5 Pesos, 1920 Mo. Hidalgo head left. KM 464. About EF; and 2 Pesos, 1945 Mo (2). KM 461. Uncirculated. (3)



**Estimate
\$300 to \$350**

Lot 924



Mexico. Estados Unidos. Trio of Centenario 2 Pesos, 1921. Winged Victory. KM 462. Extremely Fine. (3)

**Estimate
\$100 to \$150**

Lot 925



Mexico. Estados Unidos. Caballito Pesos, 1910 (3), 1911 long ray and 1913. KM 453. One About VF, the others EF. (5)

**Estimate
\$125 to \$175**

Lot 926



Mexico. Estados Unidos. Peso, 1912 Mo. Caballito. KM 453. Scarce date. Once lightly wiped. EF-AU.

**Estimate
\$100 to \$150**

Lot 927



Mexico. Estado Unidos. Large Lot of Pesos, 1919-1944 (106), Morelos KM 456 (51), 459 (4); Constitution 1957 (2). One only VG, otherwise Fine-Uncirculated. (163)

**Estimate
\$900 to \$1,100**

Lot 928



Mexico. Estado Unidos. Lot of Hidalgo 10 Pesos. 1955 (38) and 1956. KM 474. Generally AU-Unc. (39)

**Estimate
\$500 to \$600**

Lot 929



Mexico. Estados Unidos. Cuauhtemoc 5 Pesos, 1947 (6), 1948 (13). KM 465. EF-BU; also 1947 Onza. (20)

**Estimate
\$300 to \$350**

Lot 930



Mexico. Estados Unidos. Trio of 5 Pesos, 1950. Opening of the Southern Railroad. KM 466. Uncirculated. (3)

**Estimate
\$90 to \$120**

Lot 931



Mexico. Estados Unidos. Large lot of Modern Silver Crowns. Includes -- Hidalgo 5 Pesos: KM 467 (32), 468 (7), 469 (35); Constitution 1957 (12), 1959 Carranza (12); 10 Pesos: Hidalgo (10), 1957 Constitution (5), 1960 War of Independence (4); 25 Pesos: 1968 Olympics (14), 1972 Juarez; 100 Pesos: KM 483 (3). EF-BU. (135)

**Estimate
\$1,300 to \$1,600**

Lot 932



Mexico. Colonial-Estados Unidos. Large lot. Includes Carlos III. 2 Reales (3), 1/2 Reales (2); Carlos IV. 2 Reales (4), 1/2 Real, 1/4 Real (holed); Zacatecas 2 Reales, 1821 RG; Cap 'n Rays 2 Reales (6); 25 Centavos (10), 1873-1889; worn 1921 Centenario 2 Pesos; 50 Centavos 1906-1907 (3), 1920-1945 (10; other silver minors (22); 1815 1/4 Tlaco, 1816 2/4 Senal; War of Independence. Oaxaca "SUD" AE 8 Reales (11) - two with Vera Cruz c/s, one T.C. SUD type; 2 Reales; 1938 5 Centavos EF; AEs (62)- 1880s-modern. One holed, Good-Unc; also a holed Caracas 1819 2 Reales.

**Estimate
\$400 to \$500**

Lot 933



Mexico. Republica-Estados Unidos. Large lot of Cap 'n Rays Pesos: Culiacan. 1898, 1899 AM (heavy contact marks), 1901 JQ; Guanajuato: 1898 (6), 1899 (3), Mexico City. 1898 (3), 1900, 1901 (4), 1902 (4), 1903 (3), 1904 (3), 1908 (4) AM, 1908 (4), 1909 (2) GV; Zacatecas: 1898, 1899 (3), 1900, 1901, 1902, 1903 (2) FZ and 1905 FM. Very Fine-AU. (50)

**Estimate
\$750 to \$950**

Lot 934



Mexico. Revolutionary. Chihuahua. Hidalgo del Parral. Peso, 1913. Legend, rev. value above spray. KM 611. NGC AU Details, cleaned.

**Estimate
\$150 to \$200**

Lot 935



Mexico. Revolutionary. Chihuahua. Hidalgo del Parral. 50 Centavos, 1913. Reeded edge and plain edge. Radiant liberty cap, rev. Value within spray, radiant sun above. KM 608, 609. Toned EF with some rev. haymarking, and VF with a few small rev. surface nicks. (2)

Estimate
\$150 to \$200

Lot 936



Mexico. Revolutionary. Chihuahua. Ejercito del Norte. Peso, 1915 FM. Radiant cap, rev. Eagle, snake in beak, atop cactus. KM 619. NGC AU 55. Rich gray tone.

Estimate
\$200 to \$250

Lot 937



Mexico. Revolutionary. Durango. Cuencame. Peso, 1914. Eagle, serpent in beak, atop cactus, Muera Huerta ("Death to Huerta") below. rev. Radiant liberty cap. KM 622. Struck from early stage eroding dies. Toned. Extremely Fine.

Estimate
\$400 to \$500

Lot 938



Mexico. Revolutionary. Guerrero. Emiliano Zapata (General Salgado). 2 Pesos, 1914 GRO. Colon after date. Eagle, serpent in beak, on cactus, rev. Radiant sunface above mountain peaks, crescent-shaped clouds start at right side of sun face. KM 643. Crude, typical weak areas. Toned. Extremely Fine.

Estimate
\$125 to \$175

Lot 939



Mexico. Revolutionary. Guerrero. Emiliano Zapata (General Salgado). 2 Pesos, 1914 GRO. Colon after date. Eagle, serpent in beak, on cactus, rev. Radiant sunface above mountain peaks, crescent-shaped clouds at right. KM 643. Typical weak areas. Toned. Extremely Fine.

Estimate
\$125 to \$175

Lot 940



Mexico. Revolutionary. Guerrero. Campo Morado. Silver Trio: Peso, 1914 CAMPO Mo. KM 659. Crude. About VF; 2 Pesos, 1915 Co Mo. Radiant sunface over peaks reverse. KM 660. Typical weak areas, EF; and 2 Pesos, 1915. Radiant liberty cap reverse. KM 662. Very Fine. (3)

Estimate
\$150 to \$200

Lot 941



Mexico. Revolutionary. Guerrero. Large lot. Silver - General Salgado: Pesos, 1914 GRO (3). KM 641, VF, 2 Pesos, 1914 GRO. KM 643. Much weakness at the centers, VF; Campo Morado. 2 Pesos, 1915, KM 660, Crude VF; Taxco: Pesos, 1915 (2). KM 672, VF-EF; AEs -- General Salgado. 10 Centavos, 1915 (2), KM 673.3; Atlixnac. 10 Centavos, 1915 (6). KM 645, 646; Cacahuatpec. 5 Centavos, 1917, KM 648. Some small edge bumps, EF; Campo Morado. 1915: 50 Centavos (10), KM 656, 657, 20 Centavos, KM 655, 10 Centavos, KM 654, 5 Centavos, KM 653; Taxco. 50 Centavos (2), 10 Centavos, 5 Centavos (2), 2 Centavos (2), KM 670, 669, 668, 667; spurious AEs (2). Fine-EF. (38)

Estimate
\$750 to \$950

Lot 942



Mexico. Revolutionary. Oaxaca. 5 Pesos, 1915. Low relief bust left with date flanked by stars below, rev. Value above sprigs. KM 751. Toned. About Uncirculated.

Estimate
\$200 to \$250

Lot 943



Mexico. Revolutionary. Oaxaca. Group of 1915 Silver types. 2 Pesos - KM 744, 745, 746, 747; Pesos (2), and 50 Centavos (2). Bust left. VF-EF. (8)

Estimate
\$250 to \$350

Lot 944



Mexico. Revolutionary. Large lot of AEs. Includes: Aguascalientes. 5 (reeded edge) and 10 Centavos, 1915. KM 604.2, 606. VF/EF rev spot, and cleaned F-About VF; Chihuahua. 5 Centavos (5), 10 Centavos (2), Hidalgo del Parral. 2 Centavos, 1913 (2), KM 607, VF, and Fine with deposits; Durango. 1914. Lead Centavos (6) -one with numerous h/l's, AE Centavos (5), 5 Centavos (6). Good-VF; Jalisco. Guadalajara. 1, 2 and 5 Centavos, 1915. KM 675, 676, 677, VF-About EF; Estado de Mexico. Amecameca. 20 Centavos - KM 682, 683 (2), 25 Centavos -KM 685 (2), 50 Centavos, KM 686, F-VF; Tenancingo. 5 Centavos, 1915, KM 689.1 (2), VG and crude About VF,

Estimate
\$400 to \$500

Lot 945



Nicaragua. Republica. Cordoba, 1912 H. Bust facing $\frac{3}{4}$ left, rev. Radiant surface by five peaks. KM 16. Obverse hairlines. Extremely Fine.

Estimate
\$150 to \$200

Lot 946



Panama. Group of Crowns: 50 Centesimos, 1904 (4), 1905 (2); Balboas, 1931 (2), 1934, 1947 (2), 1953 and 1966; also ½ Balboas, 1930, 1961. Some once cleaned or wiped. VF-AU. (15)

**Estimate
\$150 to \$200**

Lot 947



Paraguay. Republica. Peso, 1889. Lion seated facing, pole topped by liberty cap behind; radiant star within wreath. KM 5. Toned. Extremely Fine.

**Estimate
\$150 to \$200**

Lot 948



Paraguay and Uruguay. Large lot. 1/12 Real, 1845 (2) Two shallow digs, VF, and VG; 1, 2 and 4 Centesimos, 1870; 5, 10 and Centavos, 1900; 5 and 10 (2) Centavos, 1903; 5, 10 and 20 Centavos 1908 VF; copper-nickel 1925-1939 (11). About EF-AU; Uruguay: 50 Centesimos, 1877 A, 1893, 1894 (2), 1916, 1917; 20 Centesimos, 1877 A (2), 1893, 1920; 10 Centesimos, 1877 A (3), 1893 So, 1893 no mm (cleaned VF); Gaucho 10 Pesos, 1961 (3); other silver (6); 1857 D 40 Centesimos EF, AEs, 1857-modern (37). VG-EF. (87)

**Estimate
\$150 to \$200**

Lot 949



Peru. Carlos III (1759-1788). 8 Reales, 1761 LM JM. Lima. Dos mundos types, dot above each "L". KM A64.2. Obverse hairlines from old cleaning. Extremely Fine.

**Estimate
\$200 to \$300**

Lot 950



Peru. Carlos III (1759-1788). 8 Reales, 1769 LM JM. Lima. Dos mundos types, dot above only one "L". KM A64.1. Old collector's initial "H" stamped obverse field. Toned. About Extremely Fine.

**Estimate
\$150 to \$200**

Lot 951



Peru. Carlos III (1759-1788). 8 Reales, 1772 JM. Lima. Laureate, draped and armored bust right, rev. Crowned Arms flanked by Pillars. KM 78. Shallow obverse lamination. Toned. About Extremely Fine.

**Estimate
\$150 to \$200**

Lot 952



Peru. Carlos III (1759-1788). 8 Reales, 1774, 1775 and 1777 MJ. Lima. Laureate, draped and armored bust right, rev. Crowned Arms flanked by Pillars. KM 78. The first ex-mount. Toned. Very Fine. (3)

**Estimate
\$200 to \$250**

Lot 953



Peru. Carlos III (1759-1788). 8 Reales, 1778, 1779 MJ and 1780 MI. Lima. Laureate, draped and armored bust right, rev. Crowned Arms flanked by Pillars. KM 78. The first light obverse porosity at edge, the latter somewhat grainy and salved. About VF-VF. (3)

**Estimate
\$200 to \$250**

Lot 954



Peru. Carlos III (1759-1788). 8 Reales, 1781, 1782, 1783 and 1785 MI. Lima. Laureate, draped and armored bust right, rev. Crowned Arms flanked by Pillars. KM 78, 78a. The second cleaned, the last numerous obv. scratches, Fine- VF, the others Very Good (4)

**Estimate
\$175 to \$225**

Lot 955



Peru. Carlos III (1759-1788). 8 Reales, 1788 IJ. Lima. Laureate, draped and armored bust right, rev. Crowned Arms flanked by Pillars. KM 78a. Lightly salved. Good Very Fine.

**Estimate
\$90 to \$120**

Lot 956



Peru. Carlos III (1759-1788). 8 Reales, 1789 IJ. Lima. Posthumous. Laureate, draped and armored bust right, rev. Crowned Arms flanked by Pillars. KM 78a. Scarce. Lightly toned. Good Very Fine.

**Estimate
\$100 to \$150**

Lot 957



Peru. Carlos III-IV. 8 Reales, 1786 MI (cleaned, h/l), 1791 (some laminations), 1792, 1793, 1794 and 1795 IJ. Lima. Laureate, armored bust right, rev. Crowned Arms flanked by Pillars. KM 78a, 97. About VF-Good VF. (6)

**Estimate
\$300 to \$400**

Lot 958



Peru. Carlos III-Fernando VII. Silver minors. 4 Reales, 1816, 1819, and 1821 JP; 2 Reales, 1761 JM, 1778, 1780, 1787 MJ, 1789, 1792, 1793, 1795, 1797, 1798, 1801, 1803 IJ, 1805, 1807, 1816, 1817, 1818, 1820 JP; and Real, 1819 JP. About VG-Very Fine. (22)

Estimate
\$350 to \$450

Lot 959



Peru. Carlos IV (1788-1808). 8 Reales, 1789, 1790, and 1791 IJ. Lima. Carlos III bust right; CAROLUS. IV, rev. Crowned Arms flanked by Pillars. KM 87. The first F/VF, the others VF, the second with obverse dig and some scratches. (3)

Estimate
\$200 to \$250

Lot 960



Peru. Carlos IV (1788-1808). 8 Reales, 1792, 1794 (small incomplete bore, scratches) IJ and 1808 JP (2, one with obv scratches) Lima. Laureate, draped and cuirassed bust right, rev. Crowned Arms flanked by Pillars. KM 97. (4)

Estimate
\$175 to \$225

Lot 961



Peru. Carlos IV (1788-1808). 8 Reales, 1796, 1797, 1798, 1799 and 1800 (some obv scratches) IJ. Lima. Laureate, draped and cuirassed bust right, rev. Crowned Arms flanked by Pillars. KM 97. Very Fine. (5)

Estimate
\$250 to \$350

Lot 962



Peru. Carlos IV (1788-1808). 8 Reales, 1801, 1802 (dark patches), 1803 IJ, 1804, 1805, 1806, and 1807 (scratch on head) JP. Lima. Laureate, draped and cuirassed bust right, rev. Crowned Arms flanked by Pillars. KM 97. About VF-EF. (7)

Estimate
\$250 to \$350

Lot 963



Peru. Fernando VII (1808-1822). Group of Imaginary bust 8 Reales: 1809 JP Lima. Large imaginary bust. Incomplete hole, obv scratches, Fine-VF; 1809 (2, one with some obv scratches) and 1810 (light stain) JP. Lima. KM 106.1, 106.2. VF. (4)

Estimate
\$350 to \$450

Lot 964

Peru. Fernando VII (1808-1822). 8 Reales, 1810 JP. Lima. Smaller, imaginary bust right, rev. Crowned Arms flanked by Pillars. KM 106.2. Toned over some contact marks. Good VF/EF.

**Estimate
\$150 to \$200**

Lot 965

Peru. Fernando VII (1808-1822). 8 Reales, 1811 JP. Lima. Smaller, imaginary bust right, rev. Crowned Arms flanked by Pillars. KM 106.2. Good Very Fine.

**Estimate
\$150 to \$200**

Lot 966

Peru. Fernando VII (1808-1822). 8 Reales, 1811 JP. Lima. Smaller, imaginary bust right, rev. Crowned Arms flanked by Pillars. KM 106.2. Toned over slight graininess. Very Fine.

**Estimate
\$150 to \$200**

Lot 967

Peru. Fernando VII (1808-1822). 8 Reales, 1811 JP. Lima. Laureate, draped bust right, rev. Crowned Arms flanked by Pillars. KM 117.1. Toned slate gray over old reverse scratch below crown. Very Fine.

**Estimate
\$90 to \$120**

Lot 968

Peru. Fernando VII (1808-1822). 8 Reales, 1812 (obv scratches, rim ding), 1813, 1814, 1815 (obv scratches), 1816, 1817 (weak centers) and 1818 JP. Lima. Laureate, draped bust right, rev. Crowned Arms flanked by Pillars. KM 117.1. About VF-VF. (7)

**Estimate
\$250 to \$350**

Lot 969

Peru. Fernando VII (1808-1822). 8 Reales, 1814, 1819 (graffiti), 1820, 1821 JP (streak, light corrosion) and 1824 (holed) JM. Lima, the latter Rare; and 1824 G (scratches, cleaned). Cuzco. Laureate, draped bust right, rev. Crowned Arms flanked by Pillars. KM 117.1, 117.2. Very Fine. (6)

**Estimate
\$175 to \$225**

Lot 970

Peru. Fernando VII (1808-1822). Proclamation 8 Reales, 1808. Lima, issued by Viceroy Abascal. Silver, 39.3mm. Uniformed bust right wearing Order and sash, rev. Crowned double-headed eagle, Arms on breast flanked by Pillars. Fonrobert 8968, Medina 393, Herrera 28. Toned. About Extremely Fine.

Estimate
\$200 to \$250

Lot 971

Peru. War of Independence. Royalist issue of the viceregal capital of Cuzco. 8 Reales, 1824 CUZCO T. Laureate, draped Fernando VII bust right, rev. Crowned Arms flanked by Pillars. KM 117.2. Weak centers with signs of die impurities. Toned. About VF.

Estimate
\$150 to \$200

Lot 972

Peru. Republican. Provisional Coinage. 8 Reales, 1822 (2), 1823 JP. Lima. Pillar flanked by Liberty and Justice; Palm tree above bannered Arms. KM 136. Typical weakness at centers and with evidence of early die deterioration. Somewhat crude. Fine-Very Fine. (3)

Estimate
\$250 to \$300

Lot 973

Peru. Republica. Battle of Ayacucho - Restoration of Peru, 1824. Medal. Silver, 32mm. By A. Davalos. Uniformed bust of Simon Bolivar right, rev. Bannered Arms, wreath above. Fonrobert 9178. Very Fine.

Estimate
\$150 to \$200

Lot 974

Peru. Republica. Proclamation Medal - Constitution, 1828. Silver, 28mm. Radiant book, rev. Four-line legend and date within wreath. Fonrobert 9028. Extremely Fine.

Estimate
\$90 to \$120

Lot 975

Peru. Republica. 8 Reales, 1825 JM. Lima. Small standing figure of Libertad. KM 142.1. Some minor old friction marks. Extremely Fine.

Estimate
\$200 to \$250

Lot 976

Peru. Republica. 8 Reales, 1825 JM. Lima. Small standing figure of Libertad. KM 142.1. Some old contact marks, once lightly wiped. About Extremely Fine.

Estimate
\$150 to \$200

Lot 977



Peru. Republica. Group of early 8 Reales. 1826 (2, one struck from deteriorating dies), 1827 JM ("T" inked by Liberty). Lima. KM 142.1; 1827 CUZco GM. KM 142.2; 1828 JM. Lima. KM 142.3. Liberty standing; also South Peru. 8 Reales, 1838 CUZCO MS (hairlines). Radiant surface. KM 170.4. Very Fine-Extremely Fine. (6)

Estimate
\$250 to \$300

Lot 978



Peru. Republica. 8 Reales, 1826 CUZco G. Cuzco. Libertad standing 3/4 left. KM 142.2. Nice old deep medium gray tone. Extremely Fine.

Estimate
\$125 to \$175

Lot 979



Peru. Republica. 8 Reales, 1828 CUZco G. Cuzco. Libertad standing 3/4 left. KM 142.2. Pale gray. About Extremely Fine.

Estimate
\$100 to \$150

Lot 980



Peru. Republica. 8 Reales, 1829 CUZco G. Cuzco. Libertad standing 3/4 left. KM 142.2. Scarce date. Some weakness of strike at centers. Rich deep gray tone. Very Fine.

Estimate
\$125 to \$175

Lot 981



Peru. Republica. 8 Reales, 1831 JM. Lima. Libertad standing 3/4 left holding capped pole and shield. KM 142.3. Very scarce. Evidence of die impurities at centers. Toned. Very Fine/EF.

Estimate
\$300 to \$400

Lot 982



Peru. Republica. 8 Reales, 1831 G, 1832 B, 1833 (light stain), 1834 (2, one with some scratches) Bo Ar. Cuzco. KM 142.4; 1840 A. Cuzco. KM 142.9. Liberty standing. One or two once cleaned. The second Fine, the others VF-EF. (6)

Estimate
\$200 to \$250

Lot 983



Peru. Republica. Run of early 8 Reales: 1828 (small test "X" scratch), 1829 (struck from eroding dies), 1830 JM, 1831, 1832, 1833, 1834, 1835 MM and 1835 MT. Liberty standing. KM 142.3. About VF-About EF. (9)

Estimate
\$250 to \$350

Lot 984



Peru. North Peru. 8 Reales, 1836, 1837 TM (3, one with small incomplete hole reverse, dig obverse), 1838 M, 1838 MB (2, one cleaned), 1839 MB. Liberty standing. KM 155. About VF-Good VF. (8)

Estimate
\$200 to \$300

Lot 985



Peru. South Peru. 8 Reales, 1837 BA. Cuzco. Raised edge lettering. Radiant surface, rev. Volcano, ship, cornucopia and castle within wreath; FEDERACION. KM 170.1. Very rare and reported as only 5 known. NGC AU Details, plugged.

Estimate
\$500 to \$600

Lot 986



Peru. South Peru. 8 Reales, 1837 BA. Cuzco. Radiant surface, rev. Volcano, ship, cornucopia and castle within wreath; CONFEDERACION. KM 170.2. Sharp strike. Toned. Good Extremely Fine.

Estimate
\$200 to \$250

Lot 987



Peru. South Peru. 8 Reales, 1837 BA. Cuzco. KM 170.1. Cleaned. Fine; 1838 BA, 1838 MS (2, one once cleaned, one small dig). Cuzco. Very Fine. KM 170.4. Radiant surface; Volcano, castle and ship within wreath. (4)

Estimate
\$175 to \$225

Lot 988



Peru. Republica. Proclamation 4 Reales, 1856. National Constitution Convention. Open book within wreath, rev. Bannered Arms wreath above. Fonrobert 9111, Zap.856.02. Toned. Uncirculated.

Estimate
\$150 to \$200

Lot 989



Peru. Republica. Libra, 1901. Cacique bust right. KM 207. 81,000 pieces struck. Extremely Fine.

Estimate
\$350 to \$400

Lot 990



Peru. Republica. Token Issue. Gold 5 Soles, 1910. Arms. KM Tn2. Some tiny rim tics. Extremely Fine.

Estimate
\$90 to \$120

Lot 991

Peru. Republica. Large lot of Sols. 1864-1916 (44); 1923-1935 (29). Liberty seated right. A good number of dates. The .900 Fine issues generally Very Fine-Extremely Fine; the .500 issues Fine-EF. (73)

**Estimate
\$700 to \$800**

Lot 992

Peru. Republica. Large lot, 1822-modern; mostly 19th silver minors. Silver: ¼ Real, 1845, 1855; ½ Reals, 1831 Cuzco G, 1836 Arequipa M, 1858, 1860 MB; Real, 1861 YB; 2 Reales, 1826, 1827, 1828, 1830 JM, 1840, 1849 MB, 1835 CUZCO B; 4 Reales, 1836 AREQ. M; 1835, 1836 (3) CUZCO; 1844 PASCO M, 1857 PASCO Z; 1854 (2), 1855 MB; 50 Centimos, 1858; 25 Centavos, 1859/8 YB, 50 Centavos, 1859 YB; 1860s-1935: ½ Dinero (4), 1886 Cuzco and 1916; 1/5 Sol (4); ½ Sols (2); Peseta 1880, 5 Pesetas 1880; modern minors (3); South Peru. 2 Reales, 1837 (2), 1838; 4 Reales, 1838; AEs (19). Generally VG-EF, a few better.

**Estimate
\$500 to \$600**

Lot 993

Peru. Republica. 19th Century Crowns. Includes: 8 Reales, 1828 JM, 1831, 1832 MM, 1836 MT, 1839, 1840 MB. KM 142.3; 1830 CUZCO G. KM 142.4; 1841 MB. KM 142.8; 1842, 1843, 1846, 1855 (2). KM 142.10. Libertad standing; 5 Pesetas, Lima 1880 BF (5) and Ayacucho 1882 LM (harshly cleaned, VF details). A few cleaned or wiped. Generally About VF-Very Fine (19)

**Estimate
\$300 to \$350**

Lot 994

Puerto Rico. Alfonso XIII (1886-1898). Peso, 1895 PGV. Boy's head left, rev. Crowned Arms flanked by Pillars. KM 24. Contact marks and a few rim tics. VF/About EF.

**Estimate
\$350 to \$450**

Lot 995

Venezuela. Estados Unidos. 20 Bolivares, 1879. Bolivar head by Barre right. Y.32. Very Fine.

**Estimate
\$275 to \$325**

Lot 996

Venezuela. Estados Unidos. 20 Bolivares, 1880. Bolivar head by Barre right. Y.32. Very Fine.

**Estimate
\$275 to \$325**

Lot 997



Venezuela. Estados Unidos. 10 Bolivares, 1930. Bolivar head by Barre right. Y.31. AU.

Estimate
\$125 to \$175

Lot 998



Venezuela. Large lot. Caracas. ¼ Real, 1817, 1818 (2), Guayana. ½ Real, 1816. Cleaned, crude Fine-VF; Venezolano, 1876 A (large obv. test scratch, VG); 5 Bolivares, 1879, 1886-1889, 1900-1905, 1910-1912, 1919, 1921, 1924, 1926, 1929, 1935, 1936 (2). VG-VF; silver minors (9); AEs (8); Leprosarium coinage - Isla de Providencia (2), Maracaibo (2). About VG-EF. (48)

Estimate
\$300 to \$350

Lot 999



Afghanistan. Group of 5 Rupees. `Abd al-Rahman, AH 1297-1319/ 1880-1901 AD. Kabul AH 1314 (2), 1316 (2). Toughra within wreath. Rvs. Mosque within wreath, legend above; Mosque, crossed banners, rifles and swords below, within wreath, star above. KM 820, 826; Habibullah, AH 1319-1337/ 1901-1919 AD. AH 1322, 1324 (2), 1326/2 (2), 1327/6 (2), 1328. Three-line legend within wreath/ Mosque within beaded circle within wreath. KM 843. Typical strikes. Fine-Very Fine. (12)

Estimate
\$350 to \$450

Lot 1000



Afghanistan. Barakzai. `Abd al-Rahman (AH 1297-1319/ 1880-1901 AD). Milled coinage. AE 100 Dinars, Dar al-Sultanat Kabul AH 1311. 43.86 gms. Mosque with floral wreath. KM 809. Rare. Test marks and scratches in peripheries and some surface digs as is common. Cleaned. Fine Details.

Estimate
\$150 to \$200

Lot 1001



Afghanistan. Barakzai. `Abd al-Rahman (AH 1297-1319/ 1880-1901 AD). Hazarajat Medal, AH 1311 (1893/4). Silver, 35mm. For the defeat of the Hazara and capture of Bamiyan. Very Fine.

Estimate
\$60 to \$90

Lot 1002



Afghanistan. Habibullah (AH 1319-1337/ 1901-1919 AD). Varietal pair of AH 1319 5 Rupees. Toughra divides date; date at the bottom left of the toughra. Rev. Mosque, crossed banners, rifles and swords below, within wreath, star on top. KM 834.1, 834.2. Very Fine and Fine. (2)

Estimate
\$125 to \$175

Lot 1003



Afghanistan. `Abd al-Rahman-Muhammad Zahir Shah. Array of Milled Coinage. Rupees (15), `Abd al-Rahman-Amanullah; Qiran, AH 1347 (2), 1348; Abbasi, AH 1313; 2 ½ Afghani: SH 1298, 1299 (3), 1300 (2), 1301, 1302, 1303, KM 878; SH 1305 year 8, 1306 year 9 (2), KM 913; Afghani, SH 1304 (2), 1305, 1306; ½ Afghani SH 1304, 1312; and 10 Paise, AH 1348; AEs (14) ca. 1937-1970s; also local coinage Paisa of Herat and a brassy ½ Afghani. The AEs VG-Unc; the silver generally About VF-Extremely Fine. (54)

Estimate
\$300 to \$400

Lot 1004



Algeria. Ottoman. Selim III (AH 1203-1222/ 1789-1807 AD). Pair. ¼ Budju Jaza'ir AH 1210. KM 42; ½ Budju Jaza'ir AH 1214. KM 42, 45. Scarce. Very Fine. (2)

Estimate
\$125 to \$175

Lot 1005



Algeria. Ottoman. Mahmud II (AH 1223-1250/ 1808-1834 AD). Quintet of 2 Budju, Jaza'ir AH 1237, 1238 1239, 1241, 1242 and 1243. The latter scarce. Four-paneled Sultan's legend, rev. Mint and date within floral cartouche. KM 75. Two with traces of mount. About VF-Good Very Fine. (6)

Estimate
\$250 to \$350

Lot 1006



Algeria. Ottoman. Mahmud II (AH 1223-1250/ 1808-1834 AD). Quintet of Budju, Jaza'ir AH 1237, 1239, 1241, 1243, 1244. Sultan's legend in four panels, rev. Mint and date within floral cartouche. KM 68. The AH 1243 VF, the others About EF-EF, the last rare. (5)

Estimate
\$250 to \$350

Lot 1007

Algeria. Ottoman. Mahmud II (AH 1223-1250/ 1808-1834 AD). AR 1/6 Budju (Tugrail-ness-flik), 1/3 Budju (Tugrali-batlaka) Jaza'ir AH 1245. KM 77, 78. Very Fine; Billon 1/6 Budju (Tugrail-ness-flik), Constantine AH 1252. Flat areas, Fine; and AR 1/3 Budju (Tugrali-batlaka) Jaza'ir AH 1224. Octagram type. Pierced twice. VF details. (4)

Estimate
\$100 to \$150

Lot 1008

Algeria. Ottoman. Study Group: Mustafa III (AH 1171-1187/ 1757-1774 AD). ¼ Budju Jaza'ir AH 1184, 1186, 1187 (holed); `Abd al-Hamid I (AH 1187-1203/ 1774-1789 AD). ¼ Budju AH 1188, 1/8 Budju AH 1198 (pierced); Mahmud II (AH 1223-1250/ 1808-1834 AD). 2 Asper: AH 1237, 1243; 5 Asper: AH 1237, 1238, 1239, 1244; Kharub: AH 1238, 1240; 1/8 Budju: AH 1237 (2), 1238, 1240, 1244; ¼ Budju AH 1232 (mount mark), 1236, 1237 (3), 1238 (2), 1239, 1240, 1242, 1243, 1244, 1245, 124x; Budju AH 1236, 1237, 1238, 1239, 1240, 1242, 1244. Fine-VF; `Abd al-Kader (AH 1250-1264/ 1834-1847 AD). 5 Asper, Taqidemt AH 1254 (cleaned), 1255. Fine. (41)

Estimate
\$400 to \$500

Lot 1009

Australia. George VI (1936-1952). Crown, 1938. Bare head left, rev. Large crown above date. KM 34. Very scarce. AU/Unc.

Estimate
\$150 to \$200

Lot 1010

Australia. George VI (1936-1952). Crown, 1938. Bare head left, rev. Large crown above date. KM 34. Very scarce. Light stacking marks. Extremely Fine.

Estimate
\$100 to \$150

Lot 1011

Bhutan. Kingdom. Lot. Silver ½ Rupees. 1790-1840 (8); AE ½ Rupees. 1835-1927 (42). Various types. About Fine-VF; Decimal issues. 1928-modern (20). About VF-Unc.; also Cooch Behar. 18th Century Silver ½ Rupees (12). Various. VF. (82)

Estimate
\$150 to \$200

Lot 1012

Ceylon. Anonymous, ca. First Century BC. Broad AE Unit. Round. 7.26 gms. Elephant, railed tree, ankus, rev. railed tree, standing figure, swastika. Mitch.5046, Pieper 774. Very rare. Irregular edge. Good Very Fine. A similar example realized \$1,200 in the May 2019 SARC Auction (lot 2337).

Estimate
\$250 to \$350

Lot 1013



Ceylon Ancient AE "goddess" plaque (broken edge, About Fine); Medieval "Kandy Kings" AEs (24), silver (2); AR "Fishhook" Larins (2), "Hairpin" Larins - long (2), short; Dutch Period AEs (5); British rule. Early 19th Century AEs (8) and 1821 Rix Dollar. The Dutch and early British period pieces all once cleaned, AEs About VG-VF, the Rix Dollar EF; Victoria-George VI. Silver minors (26), AEs (13). VG-EF; also uncertain small AE and a stray Chola AE. (87)

Estimate
\$250 to \$350

Lot 1014



Ceylon. Medieval Period. Anonymous, 990-1070. AV Kahavanu. 4.38 gms. King standing holding moon and crescent, grill pattern below, rev. King holding the sun, four annulets with pellets before. A few old hairlines. Very Fine.

Estimate
\$200 to \$250

Lot 1015

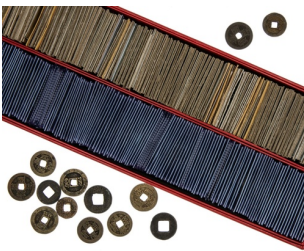

China. Western Han and later dynasties. Large Study Group of Wu Zhu Cash (185). Ca. 118 BC-220 AD and later. VG-VF; also 18th-19th Century Qing Dynasty Cash (156), various. About Fine-VF. (341)

Estimate
\$150 to \$200

Lot 1016



China. Tang Dynasty. Shun Tian, rebel (759-761). AE 100 Cash. 20.35 gms. Crescent above on reverse. H.14.147, S.409. Following the path of his childhood friend An Lushan, General Shi Ssu-ming (Shun Tian) rebelled against the Tang Dynasty. He later killed An Lushan's son An Qingsu and made himself emperor of the Yan state Lushan created. Shun Tian was killed by subordinates of his son Shi Chaoyi, who he treated foully, in the spring of 761. Earthen hues. Fine.

Estimate
\$200 to \$300

Lot 1017



China. Tang Dynasty. Jian Zhong (780-783). Cash. jian zhong tong bao. 3.0 gms. H.14.133, FD 704. Scarce. Believed to have been cast by local authorities in the Kuche area of Xinjiang. Earthen hues. Fine-VF.

Estimate
\$60 to \$90

Lot 1018



China. Northern Song. Group of Iron Cash, 1023-1125. Jen Tsung (3), Shen Tsung (3), Che Tsung (10) and Hui Tsung (12). Various types, single and multiple Cash. VG-Very Fine; also Western Hsia iron Cash (2), Qing dynasty iron cash (2) and an iron wu chu. (33)

**Estimate
\$300 to \$400**

Lot 1019



China. Northern Song. Hui Tsung (1101-1125). Title: Ta-kuan (1107-1110). Iron Cash, value three. 32mm, 11.42 gms. Schj th 632. Rare. Very Fine.

**Estimate
\$100 to \$150**

Lot 1020



China. Northern Song. Emperor Hui Tsung (1107-1110). Multiple Cash. Da Guan tong bao. 18.0 gms. Slender golden script. H.16.426, S.630. Extremely Fine. With old collection envelope that notes that "this coin was found near a Muslim's grave near Shanghai in 1925".

**Estimate
\$75 to \$100**

Lot 1021



China. Northern Song. Hui Tsung (1101-1125). Title: Cheng-ho (1111-1117). Iron Cash, value two. 31.7mm, 10.46 gms. Seal script. Schj th 645. Rare.

**Estimate
\$100 to \$150**

Lot 1022



China. Southern Song. Large Assortment of Iron Cash, 1131-1233. Kao Tsung, Hsiao Tsung (15), Kuang Tsung (3), Ning Tsung (45), Li Tsung (2). Single and multiple Cash; various types, some rare. VG-Very Fine; also a broken Cash. (67)

**Estimate
\$600 to \$800**

Lot 1023



China. Southern Song. Kuang Tsung (1190-1194). Title: Shao-hsi. Group of Iron Value two Cash. t'ung years 3, 4, and 5. S.773v; ch'un years 3, 4. S.775, 776; han years 2, 3, 4 and 5. S.777, 778, 779, 780; seal script 'value two' ch'un year 3. S.782. The last Very Good, the others Fine+ to Good Very Fine. (10)

**Estimate
\$150 to \$200**

Lot 1024



China. Collection of Northern Song (208) and Southern Song (76) Cash. Includes Value 2, 3 5 and 10 Cash. All attributed with Schj oth numbers, some FD numbers. Includes scarce and rare types, should be viewed. VG-VF. (284)

**Estimate
\$350 to \$500**

Lot 1025



China. Great Jin Dynasty. Emperor Zhangzong (1189-1208). Reign title: Tai-he (1200-1208). 10 Cash. 43.5mm, 20.4 gms. Seal script. H.18.63, S.1093. Small natural casting hole. Near Extremely Fine.

**Estimate
\$250 to \$350**

Lot 1026



China. Yuan (Mongol) Dynasty. Emperor Wuzong - K l g Khan (1307-1311). Reign title: Da Yuan (1310-1311). Trio of 10 cash. Ta  en tong baw in Mongol Phags-pa script. H.19.46. Fine-VF. (3)

**Estimate
\$75 to \$100**

Lot 1027



China. Yuan (Mongol) Dynasty. Emperor Wuzong - K l g Khan (1307-1311). Reign title: Zhi Da (1308-1311). 2 cash. 23mm, 3.46 gms. H.19.40. Extremely Rare. Brown patina over some corrosion.

**Estimate
\$200 to \$250**

Lot 1028



China. Yuan (Mongol) Dynasty. Emperor Huizong -Toghon Tem r (1333-1368). Reign title: Zhi Zheng (1341-1368). 10 Cash. 46mm, 33.54 gms. Mongol Phags-pa seu for Chinese cyclical date wu xu upper reverse, Chinese shi ("ten") below. H.19.117. Earthen hues. Very Fine.

**Estimate
\$200 to \$250**

Lot 1029



China. Yuan (Mongol) Dynasty. Emperor Huizong -Toghon Tem r (1333-1368). Reign title: Zhi Zheng (1341-1368). 5 Cash. 45mm, 22.12 gms. Mongol Phags-pa seu for Chinese cyclical date wu xu upper reverse, Chinese wu ("five") below (occluded). H.19.112. Very rare. Earthen deposits and heavy green patina. Fine.

**Estimate
\$250 to \$300**

Lot 1030



China. Yuan (Mongol) Dynasty. Emperor Huizong -Toghon Temür (1333-1368). Reign title: Zhi Zheng (1341-1368). 5 Cash. 45mm, 24.46 gms. Mongol Phags-pa seu for Chinese cyclical date wu xu upper reverse, Chinese wu ("five") below (occluded). H.19.112. Very rare. Earthen deposits, flashing on reverse inner rim. Fine.

Estimate
\$200 to \$250

Lot 1031



China. Yuan (Mongol) Dynasty. Emperor Huizong -Toghon Temür (1333-1368). Reign title: Zhi Zheng (1341-1368). 3 Cash. 34mm, 11.55 gms. Mongol Phags-pa shin for Chinese cyclical date ren chen upper reverse. H.19.105. Some old filing on edge. Olive-green. Choice Very Fine.

Estimate
\$100 to \$150

Lot 1032



China. Yuan (Mongol) Dynasty. Emperor Huizong -Toghon Temür (1333-1368). Reign title: Zhi Zheng (1341-1368). 3 Cash. 33.5mm, 10.43 gms. Mongol Phags-pa shin for Chinese cyclical date ren chen upper reverse. H.19.105. Earthen deposits, green patina. Very Fine.

Estimate
\$60 to \$90

Lot 1033



China. Yuan (Mongol) Dynasty. Emperor Huizong -Toghon Temür (1333-1368). Reign title: Zhi Zheng (1341-1368). 2 Cash. 29mm, 7.13 gms. Mongol Phags-pa shin for Chinese cyclical date ren chen upper reverse. H.19.100. Olive-brown. Choice Very Fine.

Estimate
\$90 to \$120

Lot 1034



China. Yuan (Mongol) Dynasty. Emperor Huizong -Toghon Temür (1333-1368). Reign title: Zhi Zheng (1341-1368). 2 Cash. 29.3mm, 6.24 gms. Mongol Phags-pa rhi above, Chinese erh ("two") below. H.19.108. Olive-green. Very Fine.

Estimate
\$75 to \$100

Lot 1035



China. Yuan (Mongol) Dynasty. Emperor Huizong -Toghon Temür (1333-1368). Reign title: Zhi Zheng (1341-1368). Cash. 25mm, 4.03 gms. Mongol Phags-pa shin for Chinese cyclical date ren chen upper reverse. H.19.95. Heavy green patina. About Very Fine.

Estimate
\$75 to \$100

Lot 1036



China. Ming Dynasty. Emperor Tai Tsu (1368-1398). Hong wu. Heavy 10 Cash. 45mm, 43.78 gms. Small shi ("ten") above, large yi liang ("one tael") at right. H.20.111; S.1158. Very Fine.

Estimate
\$150 to \$200

Lot 1037



China. Ming Dynasty. Emperor Tai Tsu (1368-1398). Hong wu. 10 Cash. Fujian Province. 46mm, 19.46 gms. shi ("ten") above, fu below. H.20.115, S.1163. Good Very Fine.

Estimate
\$250 to \$300

Lot 1038



China. Ming Dynasty. Emperor Tai Tsu (1368-1398). Hong wu. 5 Cash. 43mm, 22.66 gms. wu qian at right reverse. H.20.99, S.1157. Scarce. Very Fine

Estimate
\$75 to \$100

Lot 1039



China. Ming Dynasty. Emperor Hsi Tsung (1621-1627). Tian Qi. 10 Cash. 47.3mm. Plain reverse. S.1220. Very Fine.

Estimate
\$90 to \$120

Lot 1040



China. Ming Dynasty. Emperor Hsi Tsung (1621-1627). Tian Qi. 10 Cash. 46.3mm. shi ("ten") above on reverse. H.20.226, S.1221. Very Fine.

Estimate
\$90 to \$120

Lot 1041



China. Ming Dynasty. Emperor Hsi Tsung (1621-1627). Tian Qi. 10 Cash. 46mm. shi ("ten") at top, pellet below. S.1222. Very Fine.

Estimate
\$90 to \$120

Lot 1042



China. Ming Dynasty. Emperor Hsi Tsung (1621-1627). Tian Qi. 10 Cash. 46mm. shi ("ten") at top, pellet below. S.1222. Fine-VF.

Estimate
\$90 to \$120

Lot 1043



China. Ming Dynasty. Emperor Hsi Tsung (1621-1627). Tian Qi. 10 Cash. 47.2mm. shi ("ten") at top, yi liang ("one tael") at right. H.20.229, S.1223. Very Fine.

Estimate
\$100 to \$150

Lot 1044



China. Ming Dynasty. Emperor Hsi Tsung (1621-1627). Tian Qi. 10 Cash. 48mm. shi ("ten") at top, yi liang ("one tael") at right. H.20.229, S.1223. Very Fine.

Estimate
\$100 to \$150

Lot 1045



China. Ming Dynasty. Quartet of 10 Cash. T'ai Tsu (1368-1398). Sch.1134; Nan Ming. Sun k'o-wang. Xing chao. (1648-1657). Sch.1333 (3). Fine-Very Fine. (4)

Estimate
\$150 to \$200

Lot 1046



China. Ming Dynasty. Collection of cash and multiples. Emperor Tai Tsu (1368-1398). Ta Chung - cash, value 5 (Sch.1132), Hung Wu - cash (10, many with reverse character), 3 Cash (Sch.1155); Cheng Tsu (1403-1424). yung lo cash; Hsuan Tsung (1426-1435). hsuan te cash; Hsiao Tsung (1488-1505). hung chih cash; Shih Tsung (1522-1566). chia ching cash; Shen Tsung (1573-1619). wan li cash (2), Value 2; Kwang Tsung. tai cheng cash; Hsi Tsung (1621-1627). Sch.1202, 1206, 1214; Chuang Lieh. Sch.1228 (2), 1250, 1270, 1274, 1278 (horse reverse), value 2 (Sch.1283), 5 cash (Sch.1284), 5 cash "hu wu" reverse, Jen 600 (2); Pretenders and Rebels: Prince of Lu. Sch.1285; Prince of Fu. Sch.1288 (2), Prince of Tang. Sch.1291, 1292, 1295; Yung Ming. Sch.1296 (2), 1308, 1314, 5 cash (Sch.1319), one candareen (Sch.1321, 1322); Li Tzu-cheng. Value 5 (Sch.1325); Chang Hsien-chung. Sch.1326, 1328; K'o-wang. Sch.1330, 5 cash (Sch.1332); Wu San-kuei. Sch.1335 (2), 1336, 1337, 1345 (2), 5 cash, one candareen (Sch.1342, 1343, 1347); Wu Shih-fan. Sch.1348, and Keng ching-chung. Sh.1353. Very Good-Very Fine. (64)

Estimate
\$150 to \$250

Lot 1047



China. Qing Dynasty. Nurhachi (1616-1626). Pair of AE Cash. abkai fulingga han jiha in Manchu script. H.22.2, S.1355. The Jurchen chieftain Nurhachi (Tian Ming) declared himself Khan in 1616, founding the later Jin Dynasty. After his death, his son Hong Taiji renamed the dynasty, the Qing, thus Nurhachi is traditionally considered the founder of the Qing. Fine. (2)

Estimate
\$100 to \$150

Lot 1048



China. T'ai-P'ing Rebellion. Cash. C.38-5. Fine; and C.38-8. Corrosion, Fine. (2)

**Estimate
\$50 to \$75**

Lot 1049



China. Large lot of Cast Cash, ancient-19th Century. Includes: Ban Liang 32mm and 23mm; Wang Mang. S.120, 133, 139, 141; wu chu. S.179, 217 (2)253 (2), 304; minor Han. S.181, Northern Wei. S.239 (3), Northern Chi. S.242 (2), Northern Chou. S.246; T'ang Dynasty. Cash (18), various, heavy currency: S.352, 355; Five Dynasties. S.412, 414, 415, 425, 431, 433 (2), 438 (3), 441, 442 (3), 444, 446; Northern Sung. S.520, 624 (2) Chung ning tong bao, Tartar Dynasties - Liao. S.1066, 1067, 1069, 1070 (2), 1072, 1073; Western Hsia. S.1081, 1082 Chin. S.1083 (2), 1085, 1086, 1087, 1089, 1090; Qing (Ch'ing). S.1365, 1377, 1395, FD 2225, 5 Cash, C.2-5, 10 Cash, C.1-15, 16-14, iron Cash: Fukien C.10-4a.1, Shensi C.23-4a; also a Ban Liang charm, a Ta-kuan tong bao S.630, lightly silvered and likely a later charm issue; a Chinese-American brass gaming token, Community Club \$1.00. Some scarce or Rare. VG-Very Fine. (89)

**Estimate
\$400 to \$500**

Lot 1050



China. Qing Dynasty. Hsien-feng (1851-1861). Board of Revenue, Peking. 1000 Cash. 60.1mm, 66.4 gms. H.22.715; C.1-11. Trivial earthen deposits. Good Very Fine.

**Estimate
\$1,000 to \$1,500**

Lot 1051



China. Qing Dynasty. Hsien-feng (1851-1861). Board of Revenue, Peking. 100 Cash. 50mm, 53.46 gms. Thick flan. C.1-8. Good Very Fine.

**Estimate
\$40 to \$60**

Lot 1052



China. Qing Dynasty. Hsien-feng (1851-1861). Board of Revenue, Peking. 100 Cash. 55mm, 52.59 gms. Thin flan. C.1-8. Very Fine.

**Estimate
\$40 to \$60**

Lot 1053



China. Qing Dynasty. Hsien-feng (1851-1861). Board of Revenue, Peking. Issue of Qing-hui, hereditary Prince of K'o-ch'in. 100 Cash. 48mm, 42.68 gms. Sun and moon above. Brass color. H.22.717; C.1-8.1. Very Fine.

Estimate
\$150 to \$250

Lot 1054



China. Qing Dynasty. Hsien-feng (1851-1861). Board of Revenue, Peking. 50 Cash. 56mm, 62.2 gms. C.1-7. Very Fine.

Estimate
\$75 to \$100

Lot 1055



China. Qing Dynasty. Hsien-feng (1851-1861). Board of Revenue, Peking. Pair of 50 Cash. 55mm, 58.48 gms; and 47mm, 34.39 gms. C.1-7, 1-7.1. Fine-About Very Fine. (2)

Estimate
\$90 to \$120

Lot 1056



China. Qing Dynasty. Hsien-feng (1851-1861). Board of Revenue, Peking. Issue of Qing-hui, hereditary Prince of K'o-ch'in. 50 Cash. 42mm, 36.72 gms. H.22.716, FD 2429. Brass color. Filing on rim. Good Very Fine.

Estimate
\$150 to \$200

Lot 1057



China. Qing Dynasty. Hsien-feng (1851-1861). Board of Public Works, Peking. 50 Cash. 52.5mm, 72.1 gms. H.22.759; C.2-7. Fine-VF.

Estimate
\$75 to \$100

Lot 1058



China. Qing Dynasty. Hsien-feng (1851-1861). Board of Public Works, Peking. 50 Cash. 44mm, 42.45 gms. C.2-7.1. Very Fine.

Estimate
\$40 to \$60

Lot 1059



China. Qing Dynasty. Hsien-feng (1851-1861). Board of Public Works, Peking. 100 Cash. 48mm, 36.31 gms. C.2-8. Very Fine.

Estimate
\$50 to \$75

Lot 1060



China. Qing Dynasty. Lot of Peking Cast 10 Cash. Hsien-feng (1851-1861). Board of Revenue. C.1.6. 36.3mm, C.1-6.1 (3). 32.5, 33 and 37mm (large characters); Board of Public Works. C.2-6 (2). 37.5 and 38mm; C.2-6.1 (3). 30, 31 and 32mm; Kuang-hsu (1875-1908). Board of Revenue. C.1-17 (2). 30 and 31.7mm. Generally About VF-VF. (11)

Estimate
\$200 to \$250

Lot 1061



China. Qing Dynasty. Chihli Province. Hsien-feng (1851-1861). 100 Cash. Baoding mint. 47.9mm, 48.65 gms. Hsien feng yuan bao. H.22.1053, C.5-7. Brass color, earthen hues. Very Fine.

Estimate
\$100 to \$150

Lot 1062



China. Qing Dynasty. Chihli Province. Hsien-feng (1851-1861). 100 Cash. Baoding mint. 48mm, 52.68 gms. Hsien feng yuan bao. H.22.1053, C.5-7. Brass color. Thin flan crack 12:30. Fine-Very Fine.

Estimate
\$100 to \$150

Lot 1063



China. Qing Dynasty. Chihli Province. Hsien-feng (1851-1861). 100 Cash. Chengde mint. 49mm, 53.63 gms. H.22.1063; C.6-5. Scarce. Brass color. About Very Fine.

Estimate
\$250 to \$350

Lot 1064



China. Qing Dynasty. Chihli Province. Hsien-feng (1851-1861). 50 Cash. Baoding mint. 44mm, 32.2 gms. H.22.1052, C.5-6. Brass color. Fine-Very Fine.

Estimate
\$75 to \$100

Lot 1065



China. Qing Dynasty. Chihli Province. Hsien-feng (1851-1861). 50 Cash. Chengde mint. 45.3mm, 48.51 gms. H.22.1062; C.6-4. Scarce. Brass color. Small obverse nick and light deposits. Very Fine.

Estimate
\$200 to \$300

Lot 1066



China. Qing Dynasty. Chihli Province. Hsien-feng (1851-1861). 50 Cash. Jizhou mint. 43mm, 35.18 gms. H.22.1069, FD 2456, C.7-3. Brass color. Very scarce. Some light filemarks and hairlines on rim. Very Fine.

Estimate
\$500 to \$600

Lot 1067



China. Qing Dynasty. Chihli Province. Hsien-feng (1851-1861). Pair of Iron 10 Cash. Baoding mint. 20.69 gms. Cast 1855-1857. H.22.1055, C.5-5a. Chengde mint. 38mm, 18.91 gms. Cast 1855. H.22.1061, C.6.3a. Fine-VF; also Iron Cash. Chengde mint. C.6-1a. VG-Fine. (3)

Estimate
\$150 to \$200

Lot 1068



China. Qing Dynasty. Fukien Province. Hsien-feng (1851-1861). 100 Cash. Fuzhou mint. 68mm, 154.4 gms. Hsien feng tong bao. H.22.784. Copper color. Small spot of epoxy residue right obverse. Small banker's marks reverse rim. Very Fine.

Estimate
\$400 to \$500

Lot 1069



China. Qing Dynasty. Fukien Province. Hsien-feng (1851-1861). 50 Cash. Fuzhou mint. 55.2mm, 82.8 gms. Hsien feng tong bao. H.22.782, C.10-14. Reddish copper color. A few small spots of adhesive residue. Fine.

Estimate
\$300 to \$400

Lot 1070



China. Qing Dynasty. Fukien Province. Hsien-feng (1851-1861). 20 Cash. Fuzhou mint. 43.7mm, 31.6 gms. H.22.781, C.10-10. Brass color. Small casting hole. Fine-About VF.

Estimate
\$100 to \$150

Lot 1071



China. Qing Dynasty. Fukien Province. Hsien-feng (1851-1861). 20 Cash. Fuzhou mint. 47.5mm, 42.36 gms. Hsien feng chong bao. C.10-10a. Copper color. Very Fine.

Estimate
\$90 to \$120

Lot 1072



China. Qing Dynasty. Fukien Province. Hsien-feng (1851-1861). 20 Cash. Fuzhou mint. 46mm, 36.79 gms. Hsien-feng t'ung bao. H.22.781, C.10-10. Copper color. Some adhesive residue obverse. Fine/Very Fine.

Estimate
\$100 to \$150

Lot 1072A

China. Qing Dynasty. Fukien Province. Hsien-feng (1851-1861). 20 Cash. Fuzhou mint, cast 1853-1855. 45.3mm, 32.02 gms. yi liang ji zhong incuse on rim. Copper color. H.22.794; C.10-12. Very Fine.

**IMAGE
PENDING**

Estimate
\$350 to \$450

SPINK
WHERE HISTORY IS VALUED

Lot 1073



China. Qing Dynasty. Fukien Province. Hsien-feng (1851-1861). 10 Cash. Fuzhou mint. 34mm, 15.84 gms. Hsien-feng t'ung bao. H.22.780, C.10-6. Copper color. Casting flaw at edge. Very Fine.

Estimate
\$100 to \$150

Lot 1074



China. Qing Dynasty. Fukien Province. Hsien-feng (1851-1861). 10 Cash. Fuzhou mint. 36mm, 17.05 gms. Hsien-feng chong bao. H.22.780, C.10-7. Copper color. Very Fine.

Estimate
\$100 to \$150

Lot 1075



China. Imperial. Fukien Province. Hsien-feng (1851-1861). 10 Cash. 36mm, 18.58 gms. wu qian ji zhong incuse on reverse rim. H.22.793, FD 2514, C.10-8. Copper color. Very Fine.

Estimate
\$75 to \$125

Lot 1076



China. Qing Dynasty. Honan Province. Hsien-feng (1851-1861). 100 Cash. Kaifeng mint. 49mm, 49.29 gms. H.22.848, C.11-6. Fine.

Estimate
\$75 to \$100

Lot 1077



China. Qing Dynasty. Honan Province. Hsien-feng (1851-1861). 50 Cash. Kaifeng mint. 42.5mm, 48.88 gms. Brass color. H.22.847; C.11-5. Fine-VF.

Estimate
\$90 to \$120

Lot 1078



China. Qing Dynasty. Hupeh Province. Hsien-feng (1851-1861). 100 Cash. Wuchang mint. 54mm, 42.36 gms. H.22.868, C.13-8. Brass color. Fine-VF.

Estimate
\$100 to \$150

Lot 1079



China. Qing Dynasty. Hupeh Province. Hsien-feng (1851-1861). 50 Cash. Wuchang mint. 51mm, 44.92 gms. H.22.859, C.13-7. Brass color. Very Fine.

Estimate
\$150 to \$250

Lot 1080



China. Qing Dynasty. Kansu Province. Hsien-feng (1851-1861). 100 Cash. Gongchang mint. 53mm, 55.82 gms. H.22.809, C.14-5. Brass color. Small edge flaw. About Fine.

Estimate
\$60 to \$90

Lot 1081



China. Qing Dynasty. Kansu Province. Hsien-feng (1851-1861). 50 Cash. Gongchang mint. 48.2mm, 40.73 gms. H.22.808, C.14-4. Brass color. Very Fine.

Estimate
\$90 to \$120

Lot 1082



China. Qing Dynasty. Kiangsi Province. Hsien-feng (1851-1861). 50 Cash. Nanchang mint. 52mm, 44.55 gms. H.22.931; C.15-6. Copper color. About Very Fine.

Estimate
\$75 to \$100

Lot 1083



China. Qing Dynasty. Kiangsi Province. Hsien-feng (1851-1861). 50 Cash. Nanchang mint. 52.5mm, 48.27 gms. H.22.931; C.15-6.1. Brass color. Small edge flaw. Filemarks on rims. Very Fine.

Estimate
\$60 to \$90

Lot 1084



China. Qing Dynasty. Kiangsu Province. Hsien-feng (1851-1861). 100 Cash. Suzhou mint. 59mm, 56.55 gms. H.22.917; C.16-10. Brass color. Very Fine.

Estimate
\$150 to \$250

Lot 1085



China. Qing Dynasty. Kiangsu Province. Hsien-feng (1851-1861). 100 Cash. Suzhou mint. 56mm, 74.7 gms. H.22.917; C.16-10. Brass color. Fine-VF.

Estimate
\$150 to \$250

Lot 1086



China. Qing Dynasty. Kiangsu Province. Hsien-feng (1851-1861). 50 Cash. Suzhou mint. 51.6mm, 37.04 gms. H.22.904; C.16-9.2. Brass color. Very Fine.

Estimate
\$125 to \$175

Lot 1087



China. Qing Dynasty. Kiangsu Province. Hsien-feng (1851-1861). 50 Cash. Suzhou mint. 52.3mm, 40.09 gms. H.22.904; C.16-9.2. Brass color. Filemarks. About Very Fine.

Estimate
\$100 to \$150

Lot 1088



China. Qing Dynasty. Kiangsu Province. Hsien-feng (1851-1861). 30 Cash. Suzhou mint. 44mm, 28.92 gms. H.22.916, C.16-8. Rare denomination. Brass color. Fine.

Estimate
\$300 to \$400

Lot 1089



China. Qing Dynasty. Kiangsu Province. Tao-kuang. (1821-1851). Pair of Cash. Wide rim types. C.16-3.2. Very scarce. Fine. (2)

Estimate
\$100 to \$150

Lot 1090



China. Qing Dynasty. Kwangsi Province. Hsien-feng (1851-1861). 50 Cash. 54mm, 39.41 gms. Copper color. H.22.826, C.18-6. Good Very Fine. Ex Ponterio Sale, August 25, 1993, lot 277.

Estimate
\$200 to \$250

Lot 1091



China. Qing Dynasty. Kwangsi Province. Hsien-feng (1851-1861). 10 Cash. Guilin mint. 39mm, 19.46 gms. H.22.825, C-18.5. Copper color. About Very Fine.

Estimate
\$60 to \$90

Lot 1092



China. Qing Dynasty. Shensi Province. Hsien-feng (1851-1861). 100 Cash. Xi'an mint. 57mm, 64.2 gms. H.22.959; C.23-8.1. Brass color. Natural edge flaw. Very Fine.

Estimate
\$150 to \$250

Lot 1093



China. Qing Dynasty. Shensi Province. Hsien-feng (1851-1861). 100 Cash. Xi'an mint. 51.5mm, 53.68 gms. H.22.959; C.23-8.2. Brass color, earthen deposits. Very Fine.

Estimate
\$150 to \$200

Lot 1094



China. Qing Dynasty. Shensi Province. Hsien-feng (1851-1861). 50 Cash. Xi'an mint. 50.6mm, 52.1 gms. H.22.958; C.23-7. Brass color. Very Fine.

Estimate
\$150 to \$250

Lot 1095



China. Qing Dynasty. Szechuan Province. Hsien-feng (1851-1861). 100 Cash. Chengdu mint. 54.3mm, 46.46 gms. C.24-7. Brass color. Fine-VF. Ex Daniel K.E. Ching Sale, Scott Seamans, June 2, 1991, lot 557.

Estimate
\$75 to \$100

Lot 1096



China. Qing Dynasty. Szechuan Province. Hsien-feng (1851-1861). 100 Cash. Chengdu mint. 53mm, 43.91 gms. C.24-7. Brass color. Some light filemarks. Fine-VF.

Estimate
\$60 to \$90

Lot 1097



China. Qing Dynasty. Szechuan Province. Hsien-feng (1851-1861). 50 Cash. Chengdu mint. 50mm, 40.17 gms. H.22.980, C.24-6. Brass color. Fine-VF.

Estimate
\$100 to \$150

Lot 1098



China. Qing Dynasty. Szechuan Province. Hsien-feng (1851-1861). Trio of cast 10 Cash. Chengdu mint. 36mm, 13.2 gms. C.24-5, copper color; type II mintmark (2). 36mm. H.22.979, C.24-5.1, both brass color. About VF-VF. (3)

Estimate
\$150 to \$200

Lot 1099



China. Qing Dynasty. Yunnan Province. T'ung-chih (1862-1874). 10 Cash. 37mm, 12.86 gms. C.26-8. Crude Fine.

Estimate
\$30 to \$40

Lot 1100



China. Qing Dynasty. Hsien-feng (1851-1861). Quartet of Cast 10 Cash: Chihli. Chengde mint. 34mm, C.6-3; Hupeh. Wuchang mint. C.13-6 (3) - 36mm (2), 35mm. Fine-VF. (4)

Estimate
\$100 to \$150

Lot 1101



China. Qing Dynasty. Hsien-feng (1851-1861). Lot of Provincial Cast 10 Cash: Kiangsi. C.15-5 (2). 35.5 and 37mm; Kiangsu. C.16-6 (4). 35.5, 38, 39 and 40mm; and C.16-6.1; Kweichow. C.20-5; Yunnan. 26-5. About Fine-Very Fine; also. Republic. Yunnan. Transitional. Cast 10 Cash. KM 4, VG. (10)

Estimate
\$250 to \$300

Lot 1102



China. Qing Dynasty. Hsien-feng (1851-1861). Lot of Cast 10 Cash: Board of Public Works. 30mm, C.2-6.1; Board of Revenue. 31mm, C.1-6.1; Chekiang. C.4-4 (3); Kiangsu. C.16-6.1; Shansi. C.21-5; Shensi. C.23-5.1; Yunnan. C.26-5 (2), both 39mm, one polished; and C.27-4. Fine-VF. (11)

Estimate
\$250 to \$300

Lot 1103



China. Imperial. Kuang-hsu (1875-1908). Dollar, nd (1908). Dragon; TAI-CHING-TI-KUO. L&M 11, Y.14. NGC Unc. Details, harshly cleaned.

Estimate
\$300 to \$400

Lot 1104



China. Imperial. Kuang-hsu (1875-1908). Dollar, nd (1908). Dragon, T'ai Ch'ing Ti-Kuo. L&M 11, Y.14. Once lightly wiped. Now toned light pearly gray over minor friction marks on legend side. EF-AU.

Estimate
\$300 to \$400

Lot 1105



China. Imperial. Kuang-hsu (1875-1908). Dollar, nd (1908). Dragon; Kuang-hsu yuan bao. Y.14, L&M 11. Once polished, now toning. Extremely Fine Details.

Estimate
\$100 to \$150

Lot 1106



China. Imperial. Kuang-hsu (1875-1908). 10 Cents, nd (1908). Dragon within beaded circle. Y.12, L&M 13. NGC XF Details, cleaned. Now toning.

**Estimate
\$200 to \$250**

Lot 1107



China. Imperial. Hsuan T'ung (1909-1911). Dollar, year 3 (1911). No dot after DOLLAR. Dragon encircles denomination. L&M 37, Y.31. NGC AU Details, chopmarked, cleaned. There are, however, no observable chopmarks.

**Estimate
\$175 to \$225**

Lot 1108



China. Imperial. Hsuan T'ung (1909-1911). Dollar, year 3 (1911). No dot after DOLLAR, extra flame. Dragon encircles denomination. L&M 37, Y.31. NGC XF Details, cleaned. Lightly cleaned, now toned a pale slate gray.

**Estimate
\$150 to \$200**

Lot 1109



China. Imperial. Hsuan-tung (1908-1911). Dollar, year 3 (1911). Dragon encircling value, no dot after DOLLAR; T'ai Ch'ing yin pi. L&M 37, Y.31. Slight cloudy residue. Extremely Fine.

**Estimate
\$150 to \$200**

Lot 1110



China. Imperial. Hsuan-tung (1908-1911). Dollar, year 3 (1911). Dragon encircling value, no dot after DOLLAR; T'ai Ch'ing yin pi. L&M 37, Y.31. A few small chopmarks legend side. Pearly medium-gray tone. Extremely Fine.

**Estimate
\$150 to \$200**

Lot 1111



China. Imperial. Hsuan T'ung (1909-1911). Dollar, year 3 (1911). Dot after DOLLAR. Dragon encircles denomination. L&M 36, Y.31.1. NGC AU Details, cleaned. Has now toned, iridescent peripheral hues.

**Estimate
\$300 to \$400**

Lot 1112



China. Imperial. Hsuan-tung (1908-1911). Half Dollar, nd (1910). Dragon; T'ai Ch'ing yin pi. L&M 25, Y.23. Cleaned. Extremely Fine details.

**Estimate
\$350 to \$450**

Lot 1113



China. Imperial. Lot of AEs. General issue. 20 Cash, nd, Y.5, 1909. Rosette beneath dragon, Y.21.4, 10 Cash, year 3, Y.27 (2), 1909, Y.20x (minted in Kirin); 10 Cash - Fengtien. 1904, Y.89, Fukien. ND (1901-1905), Kiangnan. 1908, Kirin. ND, Y.177.3 (2), Szechuan. 1906 and 20 Cash. Fengtien. 1905. Y.11e. The Fengtien 20 Cash some contact marks, About VF, the Kirin also About VF. The others VF-Choice EF. (11)

**Estimate
\$125 to \$175**

Lot 1114



China. Imperial. Large lot of AEs. 10 Cash (221), mostly Provincial issues, some general issues; Chihli 5 Cash (2). General issue 20 Cash (16), 5 Cash (2) and 1 Cash (4). Some with light deposits. Generally VG-EF. (245)

**Estimate
\$200 to \$300**

Lot 1115



China. Imperial. Anhwei Province. Dragon. Dollar, nd (1897). Dragon. Y.45, L&M 195. Once cleaned. Edge ding, and flan flaw on legend side, numerous small contact marks. Extremely Fine Details.

**Estimate
\$500 to \$600**

Lot 1116

China. Imperial. Anhwei Province. Dragon. Dollar, nd (1898). Y.45, L&M 207. Once cleaned, now toning. A few small chopmarks either side, some hairline scratches and small Chinese graffitos on legend side. Extremely Fine Details.

**Estimate
\$800 to \$1,200**

**IMAGE
PENDING**

Lot 1117



China. Imperial. Anhwei Province. Dollar, year 24 (1898). Dragon; A.S.T.C. in field. L&M 199, Y.45.3. NGC XF Details, cleaned.

**Estimate
\$500 to \$700**

Lot 1118



China. Imperial. Anhwei Province. Dollar, year 24 (1898). Dragon, large rosette; short Chinese character "4" in date. L&M 203, Y.45.5. NGC XF Details, cleaned.

**Estimate
\$800 to \$1,000**

Lot 1119



China. Imperial. Anhwei Province 20 Cents, nd (1897). Large dragon. Y.43, L&M 196. NGC XF Details, chopmarked. Toned. Single, tiny test "X".

**Estimate
\$100 to \$150**

Lot 1120



China. Imperial. Chekiang Province. 5 Cents, nd (1898). Dragon. Y.51, L&M 286. NGC VF Details, cleaned. Lightly cleaned, now toned over some lustre.

**Estimate
\$50 to \$75**

Lot 1121



China. Imperial. Chihli Province. Dollar, year 23 (1897). Pei Yang Arsenal Mint. Dragon; Manchu and Chinese legend. L&M 444, Y.65.1. NGC AU Details, chopmarked (a few tiny chops and a few reverse scratches).

**Estimate
\$1,000 to \$1,500**

Lot 1122



China. Imperial. Chihli Province. Dollar, year 23 (1897). Pei Yang Arsenal Mint. Dragon; Manchu and Chinese legend. L&M 444, Y.65.1. NGC AU Details, rev. tooled.

**Estimate
\$700 to \$900**

Lot 1123



China. Imperial. Chihli Province. Dollar, year 23 (1897). Dragon with beady eyes; Chinese and Manchu legend in two concentric circles, value at center. Y.65.1, L&M 444. Harshly cleaned and polished. AU Details.

**Estimate
\$300 to \$400**

Lot 1124



China. Imperial. Chihli Province. Dollar, year 24 (1898). Pei Yang Arsenal Mint. Dragon; Chinese and Manchu legend. L&M 449, Y.65.2. NGC MS 62.

**Estimate
\$3,000 to \$4,000**

Lot 1125



China. Imperial. Chihli Province. Dollar, year 24 (1898). Pei Yang Arsenal Mint. Dragon; Chinese and Manchu legend. L&M 449, Y.65.2. NGC AU Details, chopmarked, cleaned (single, minute chop reverse center).

**Estimate
\$700 to \$900**

Lot 1126



China. Imperial. Chihli Province. Dollar, year 24 (1898). Pei Yang Arsenal Mint. Dragon, crosslet "4" in date. L&M 466, Y.73.4. NGC XF Details, chopmarked, cleaned (two tiny, innocuous chops reverse field).

**Estimate
\$200 to \$250**

Lot 1127



China. Imperial. Chihli Province. Dollar, year 25 (1899). Pei Yang Arsenal Mint. Dragon. L&M 454, NGC AU Details, chopmarked, cleaned; one tiny reverse chop.

**Estimate
\$900 to \$1,200**

Lot 1128



China. Imperial. Chihli Province. Dollar, year 25 (1899). Pei Yang Arsenal Mint. Dragon. L&M 454, Y.73. NGC XF Details, cleaned.

**Estimate
\$700 to \$800**

Lot 1129



China. Imperial. Chihli Province. Dollar, year 26 (1900). Pei Yang Arsenal mint. Dragon, large period only right of YANG. L&M 459, Y.73.1. Once cleaned, now beginning to tone. Extremely Fine.

**Estimate
\$300 to \$400**

Lot 1130



China. Imperial. Chihli Province. Dollar, year 29 (1903). Pei Yang Arsenal mint. Dragon. L&M 462, Y.73. NGC AU Details, cleaned. Lightly cleaned, now beginning to tone.

Estimate
\$250 to \$300

Lot 1131



China. Imperial. Chihli Province. Dollar, year 29 (1903). Pei Yang Arsenal mint. Dragon. L&M 462, Y.73. NGC AU Details, chopmarked, cleaned. Two tiny chops.

Estimate
\$200 to \$300

Lot 1132



China. Imperial. Chihli Province. Dollar, year 29 (1903). Pei Yang Arsenal mint. Dragon, dot after YANG. L&M 462, Y.73. NGC XF Details, cleaned.

Estimate
\$150 to \$200

Lot 1133



China. Imperial. Chihli Province. Dollar, year 33 (1907). Pei Yang Arsenal mint. Dragon. L&M 464, Y.73.2. Once cleaned, now beginning to tone. Extremely Fine.

Estimate
\$300 to \$400

Lot 1134



China. Imperial. Chihli Province. Dollar, year 34 (1908). Pei Yang Arsenal mint. Dragon. L&M 465, Y.73.2. NGC Unc Details, cleaned. Now toning.

Estimate
\$300 to \$400

Lot 1135



China. Imperial. Chihli Province. Dollar, year 34 (1908). Pei Yang Arsenal mint. Dragon. NGC AU 55.

Estimate
\$300 to \$400

Lot 1136



China. Imperial. Chihli Province. Dollar, year 34 (1908). Pei Yang Arsenal mint. Dragon. L&M 465, Y.73.2. NGC AU Details, chopmarked. Despite the holder's description, there are no visible chopmarks, just some minor reed marks. Toned. AU.

Estimate
\$250 to \$300

Lot 1137



China. Imperial. Chihli Province. Dollar, year 34 (1908). Pei Yang Arsenal mint. Dragon. L&M 465, Y.73.2. NGC AU Details, chopmarked, cleaned. Single, small chop reverse. Lightly cleaned, now toning.

Estimate
\$250 to \$300

Lot 1138



China. Imperial. Chihli Province. Dollar, year 34 (1908). Pei Yang Arsenal mint. Dragon. L&M 465, Y.73.2. NGC AU Details, cleaned. Lightly cleaned, now toning.

Estimate
\$250 to \$300

Lot 1139



China. Imperial. Chihli Province. Dollar, year 34 (1908). Pei Yang Arsenal mint. Dragon. L&M 465, Y.73.2. Lightly pearly-gray tone. Extremely Fine.

Estimate
\$250 to \$350

Lot 1140



China. Imperial. Chihli Province. Dollar, year 34 (1908). Pei Yang Arsenal mint. Dragon. L&M 465, Y.73.2. Light gray tone. Extremely Fine.

Estimate
\$250 to \$350

Lot 1141



China. Imperial. Chihli Province. Dollar, year 34 (1908). Pei Yang Arsenal mint. Dragon. L&M 465, Y.73.2. Lightly gray. Sharp strike. Extremely Fine.

Estimate
\$250 to \$350

Lot 1142



China. Imperial. Chihli Province. Dollar, year 34 (1908). Pei Yang Arsenal mint. Dragon, crosslet "4". L&M 466, Y.73.4. NGC AU Details, cleaned. Sharp strike. Lightly cleaned, now toning.

Estimate
\$300 to \$400

Lot 1143



China. Imperial. Chihli Province. Dollar, year 34 (1908). Pei Yang Arsenal mint. Dragon. L&M 465, Y.73.2. Pale golden highlights. Extremely Fine.

Estimate
\$250 to \$350

Lot 1144

China. Imperial. Chihli Province. 20 Cents, year 24 (1898). Dragon; Chinese and Manchu legends around. Y.63.2, L&M 451. NGC AU Details, cleaned.

Estimate
\$75 to \$125

**IMAGE
PENDING**

SPINK
WHERE HISTORY IS VALUED

Lot 1145

China. Imperial. Chihli Province. Pei Yang Arsenal mint. 20 Cash. Dragon. Y.68. Extremely Fine.

Estimate
\$60 to \$90



Lot 1146

China. Imperial. Fengtien Province. Dollar, year 24 (1898). Dragon; Manchu legend around. L&M 472, Y.87. Light deposits. NGC XF Details, chopmarked (some large character chops on both sides).

Estimate
\$600 to \$700



Lot 1147

China. Imperial. Fengtien Province. Dollar, 1903. Dragon. L&M 483, Y.92. NGC AU Details, rev. graffiti (Chinese graffiti in fields of Chinese legends side).

Estimate
\$800 to \$1,200



Lot 1148

China. Imperial. Fengtien Province. Dollar, 1903. Dragon. L&M 483, Y.92. Chopmarked on Chinese legend side. About Extremely Fine details.

Estimate
\$500 to \$600



Lot 1149

China. Imperial. Fengtien Province. 20 Cents, year 24 (1898). Dragon, four rows of scales. Y.85, L&M 475. NGC AU Details, rev scratched.

Estimate
\$250 to \$300



Lot 1150



China. Imperial. Fengtien Province. 20 Cents, year 24 (1898). Dragon with four rows of scales; Chinese characters, Manchu legend around. L&M 475, Y.85. NGC XF Details, cleaned. Has now toned.

**Estimate
\$200 to \$250**

Lot 1151



China. Imperial. Fengtien Province. Trio of Minors. 20 Cents, 1904. Large and small size types. Dragon. Y.91, 91.1. VF and EF; and 5 Cents, year 25 (1899). Y.83. Harshly cleaned. Fine-About VF Details. (3)

**Estimate
\$60 to \$90**

Lot 1152



China. Imperial. Fukien Province. 10 Cents, nd (1903-1908). Large dragon. Y.103.3, L&M 293. NGC MS 62

**Estimate
\$150 to \$200**

Lot 1153



China. Imperial. Fukien Province. Group of silver minors. 20 Cents, nd (1896-1903, 1898-1903, 1903-1908). Three varieties - - Y.104, 104.1, 104.2. EF; 10 Cents nd (1896-1903, 1903-1908). 103.1 (3), 103.2. One once polished, VF-EF; and 5 Cents, nd (1903-1908). Y.102.1 (3). VF-About EF. (10)

**Estimate
\$150 to \$200**

Lot 1154



China. Republic. Fukien Province. 20 Cents: 1911. Y.377, nd (1923), Y.383; 1923. Y.381 (2), Y.381.3; 1924. Y.381.4 (3); year 17 (1928), Canton martyrs. Y.389.2 (2). A few once wiped or lightly cleaned. VF-EF. (10)

**Estimate
\$150 to \$200**

Lot 1155



China. Republic. Fukien Province. 10 Cents, year 20 (1931). Canton martyrs. Y.388. Once wiped. Extremely Fine.

**Estimate
\$60 to \$90**

Lot 1156



China. Imperial. Hunan Province. Silver 9 Mace, dated 1909. Fantasy Imitative type. Kann F963. NGC Unc Details, cleaned.

**Estimate
\$400 to \$500**

Lot 1157



China. Imperial. Hunan Province. Silver 8 Mace, dated 1906. Fantasy Imitative type. NGC MS 62.

**Estimate
\$300 to \$400**

Lot 1158



China. Imperial. Hupeh Province. Dollar, nd (1895-1907). Dragon; kuang-hsu yuan bao. L&M 182, Y.127.1. NGC AU Details, chopmarked, cleaned. Single character chop legend side.

**Estimate
\$300 to \$400**

Lot 1159



China. Imperial. Hupeh Province. Dollar, nd (1895-1907). Dragon; kuang-hsu yuan bao. L&M 182, Y.127.1. NGC AU Details, chopmarked, cleaned. A few chops on legend side.

**Estimate
\$300 to \$400**

Lot 1160



China. Imperial. Hupeh Province. Dollar, nd (1909-1911). Dragon, incuse swirl on fireball; Hsuan-t'ung yuan bao. L&M 187, Y.131. NGC MS 64. Satiny lustre.

**Estimate
\$1,000 to \$1,500**

Lot 1161



China. Imperial. Hupeh Province. Dollar, nd (1909-1911). Dragon; hsuan t'ung yuan bao. L&M 187, Y.131. NGC AU Details, chopmarked, cleaned. A few tiny chops legend side, lightly cleaned, beginning to tone.

**Estimate
\$200 to \$250**

Lot 1162



China. Imperial. Hupeh Province. Dollar, nd (1909-1911). Dragon; hsuan t'ung yuan bao. L&M 187, Y.131. NGC AU Details, bent, cleaned. Bend not apparent, lightly cleaned.

**Estimate
\$100 to \$150**

Lot 1163



China. Imperial. Hupeh Province. 50 Cents, nd (1895-1905). Dragon. L&M 183, Y.126. Once cleaned. EF-AU Details.

**Estimate
\$300 to \$400**

Lot 1164



China. Republic. Kansu Province. 50 Cash, year 15 (1926). Chung hua min kuo; crossed flags. Y.409. Typical strike, some old contact marks. About Very Fine.

**Estimate
\$75 to \$125**

Lot 1165



China. Imperial. Kiangnan Province. Dollar, nd (1897). Nanking mint. Dragon. Herringbone (ornamental) edge. L&M 210A, Y.145.1. Very rare. NGC XF Details, chopmarked, damaged (a few small, neatly applied chops, a few scratches at reverse center, this cataloger finds no visible damage).

**Estimate
\$2,500 to \$3,000**

Lot 1166



China. Imperial. Kiangnan Province. Dollar, nd (1897). Herringbone edge. Dragon within circle. L&M 210A. Small rim nick and a few scratches legend side periphery. Once cleaned then gray darkened. Two small chopmarks legend side. Extremely Fine Details.

**Estimate
\$800 to \$1,200**

Lot 1167



China. Imperial. Kiangnan Province. Dollar, 1898. Dragon. L&M 217, Y.145a.2. NGC XF Details, graffiti, cleaned (Chinese graffiti reverse right field).

**Estimate
\$500 to \$600**

Lot 1168



China. Imperial. Kiangnan Province. Dollar, 1899. Dragon. L&M 222, Y.145a.3. NGC XF Details, chopmarked, graffiti (a few small chops on reverse, Chinese graffiti right reverse field).

**Estimate
\$400 to \$500**

Lot 1169



China. Imperial. Kiangnan Province. Dollar, 1900. Dragon. L&M 229, Y.145a.4. NGC XF Details, chopmarked, cleaned. A few tiny chops either side with some graffiti legend side.

**Estimate
\$400 to \$500**

Lot 1170



China. Imperial. Kiangnan Province. Dollar, 1900. Dragon. L&M 229, Y.145a.4. NGC XF Details, chopmarked, cleaned. Tiny chop legend side.

**Estimate
\$400 to \$500**

Lot 1171



China. Imperial. Kiangnan Province. Dollar, 1901. Dragon; no initials. L&M 237, Y.145a.5. NGC VF Details, chopmarked, cleaned (small innocuous chops, and small graffiti Chinese legends side field).

**Estimate
\$300 to \$400**

Lot 1172



China. Imperial. Kiangnan Province. Dollar, 1901. Dot-eyed dragon; bold HAH. L&M 244, Y.145a.6. NGC AU Details, cleaned. Now toning.

**Estimate
\$700 to \$800**

Lot 1173



China. Imperial. Kiangnan Province. Dollar, 1902. Dragon; HAH, no dots, tiger character. L&M 248, Y.145a.8. NGC AU Details, chopmarked, cleaned. Two chops legend side, now toned a light gray.

**Estimate
\$350 to \$450**

Lot 1174



China. Imperial. Kiangnan Province. Dollar, 1902. Dragon; HAH, no dots, tiger character. L&M 248, Y.145a.8. NGC AU Details, chopmarked, cleaned. Small scattered neatly applied chops either side.

**Estimate
\$350 to \$450**

Lot 1175



China. Imperial. Kiangnan Province. Dollar, 1903. Dragon; HAH with rosette. L&M 251, Y.145a.10. NGC AU Details, chopmarked, polished. A few tiny chops legend side, now toning.

**Estimate
\$600 to \$700**

Lot 1176



China. Imperial. Kiangnan Province. Dollar, 1904. Dragon, HAH CH in margin. L&M 257, Y.145a.12. NGC AU Details, chopmarked. Some old friction marks, and small mark on obverse which may be a flaw or a chopmark.

Estimate
\$350 to \$450

Lot 1177



China. Imperial. Kiangnan Province. Dollar, 1904. Dragon, dot left of the "7"; HAH CH in margin. L&M 257, Y.145a.12. NGC AU Details, chopmarked, cleaned. Two tiny chops either side, lightly cleaned, has now toned a pale gray.

Estimate
\$300 to \$400

Lot 1178



China. Imperial. Kiangnan Province. Dollar, 1904. Dragon; HAH CH. L&M 257, Y.45a.12. Single chopmark and small graffito (or test mark) legend side. Extremely Fine.

Estimate
\$250 to \$350

Lot 1179



China. Imperial. Kiangnan Province. Dollar, 1904. Dragon, dot left of "7"; HAH - CH. Y.145a.12, L&M 257. Harshly cleaned, hairlines and scratches in peripheries. Extremely Fine Details.

Estimate
\$100 to \$150

Lot 1180



China. Imperial. Kiangnan Province. Dollar, 1904. Dragon, HAH CH in margin, dot on either side. L&M 258, Y.145a.13. NGC AU Details, chopmarked. Large "O" and small character scratched chops legend side.

Estimate
\$500 to \$600

Lot 1181



China. Imperial. Kiangnan Province. Dollar, 1904. Dragon, HAH CH in margin, dot on either side. L&M 258, Y.145a.13. NGC AU Details, chopmarked. Light dirt/stain dragon, tiny test X mark dragon side, a few tiny reverse chops legend side.

Estimate
\$400 to \$500

Lot 1182



China. Imperial. Kiangnan Province. Dollar, 1904. Dragon; HAH TH. L&M 256, Y.145a.16. NGC MS 62. Rich medium gray tone.

Estimate
\$5,000 to \$6,000

Lot 1183



China. Imperial. Kiangnan Province. Dollar, 1905. Dragon; initials SY. L&M 262, Y.145a.17. NGC AU Details, chopmarked, cleaned. A few tiny chops legend side.

**Estimate
\$700 to \$800**

Lot 1184



China. Imperial. Kiangnan Province. Lot of 20 Cent pieces (19): 1898-1905. The 1904 About EF, the rest VG-VF. (19)

**Estimate
\$200 to \$300**

Lot 1185



China. Imperial. Kiangnan Province. Lot of 10 Cent pieces (27): 1898 Y.142a, 142a.1 (3); 1899 Y.142a.2, 142a.3 (4); 1900 (2); 1901 Y.142a.5 (2), 142a.6 (2), 142a.7, 142a.8; 1902 Y.142a.9, 142a.10 (5); 1903; 1904; and 1905 Y.142a.14, 142a.15; also 5 Cents, 1900. VG-EF. (28)

**Estimate
\$250 to \$350**

Lot 1186



China. Imperial. Kirin Province. Dollar, nd (1898). Dragon, +7.CANDAPINS.2+; flower vase in center. L&M 516, Y.183. NGC XF Details, cleaned.

**Estimate
\$500 to \$600**

Lot 1187



China. Imperial. Kirin Province. Dollar, 1901. Dragon, +7.CAINDARINS.2+ (retrograde "S"); yin-yang in center. L&M 536, Y.183a.1. NGC AU Details, chopmarked, cleaned (single character chop after denomination).

**Estimate
\$500 to \$600**

Lot 1188



China. Imperial. Kirin Province. Dollar, 1901. Dragon, +7.CAINDARINS.2+. (retrograde "S"); yin-yang in center. L&M 536, Y.183a.1. NGC AU Details, chopmarked, cleaned (single character chop either side).

**Estimate
\$500 to \$600**

Lot 1189



China. Imperial. Kirin Province. Dollar, 1902 Dragon - coarse-scaled, beady eyes, +7.CAINDARINS.2+; yin-yang in center; L&M 542, Y.183a.1. NGC XF Details, cleaned.

**Estimate
\$400 to \$500**

Lot 1190



China. Imperial. Kirin Province. Dollar, 1905. Fine oval-scaled dragon with round eyes. L&M 557, Y.183a.3. NGC AU Details, chopmarked, cleaned. A few chops legend side and rim flaw. Lightly cleaned, now toned pearly gray.

**Estimate
\$600 to \$700**

Lot 1191



China. Imperial. Kirin Province. Dollar, 1905 Dragon - finer scaled, round eyes, +7.CAINDARINS.2+; yin-yang in center. L&M 557, Y.183a.3. NGC AU Details, cleaned.

**Estimate
\$500 to \$600**

Lot 1192



China. Imperial. Kirin Province. Dollar, 1906. Dragon, rosette of 6 pellets and one central lozenge before and after weight: 7.CAINDARINS.2; flower vase in center. L&M 562, Y.183. NGC AU Details, chopmarked, cleaned (single character chop either side).

**Estimate
\$500 to \$600**

Lot 1193



China. Imperial. Kirin Province. 50 Cents, 1898. Dragon, crosses flank weight; flower vase at center, rosette either side. Y.182.1, L&M 517. Once smoothed and buffed. Long scratch under dragon. Very Fine Details.

**Estimate
\$60 to \$90**

Lot 1194



China. Imperial. Kirin Province. 50 Cents, nd (1898). Dragon, crosses flank weight. Contemporary counterfeit, low-grade silver. Cf.182.1, L&M 517. About Extremely Fine.

**Estimate
\$50 to \$75**

Lot 1195



China. Imperial. Kirin Province. 50 Cents, 1899. Dragon; flower vase at center. L&M 522, Y.182.3. NGC AU Details, cleaned. Has lightly toned.

**Estimate
\$300 to \$400**

Lot 1196



China. Imperial. Kirin Province. 50 Cents, 1900. Dragon; flower vase. L&M 532, Y.182.3. NGC AU 58.

**Estimate
\$500 to \$700**

Lot 1197



China. Imperial. Kirin Province. 50 Cents, 1900. Dragon; flower vase at center. L&M 532, Y.182.3. NGC AU Details, cleaned.

**Estimate
\$200 to \$300**

Lot 1198



China. Imperial. Kirin Province. 50 Cents, 1900. Dragon; figure "8" yin-yang at center. L&M 527, Y.182a. NGC Unc Details, cleaned. Now toning.

**Estimate
\$800 to \$1,000**

Lot 1199



China. Imperial. Kirin Province. 50 Cents, 1900. Dragon; figure "8" yin-yang at center. L&M 527, Y.182a. NGC AU Details, cleaned. Has retoned.

**Estimate
\$500 to \$600**

Lot 1200



China. Imperial. Kirin Province. 50 Cents, 1901. Facing dragon; chi-lin Sheng Tsao, yin-yang at center. L&M 538, Y.182a.1. NGC AU 58.

**Estimate
\$600 to \$700**

Lot 1201



China. Imperial. Kirin Province. 50 Cents, 1901. Dragon; yin-yang at center. L&M 538, Y.182a.1. NGC VF Details, cleaned. Has retoned.

**Estimate
\$100 to \$150**

Lot 1202



China. Imperial. Kirin Province. 50 Cents, 1901. Dragon; yin-yang at center. Y.182a.1, L&M 538. Once buffed and lightly polished. Extremely Fine Details.

**Estimate
\$75 to \$125**

Lot 1203



China. Imperial. Kirin Province. 50 Cents, 1901. Dragon; yin-yang at center. Y.182a.1, L&M 538. Once cleaned and smoothed. Light gray tone. About Extremely Fine Details.

**Estimate
\$75 to \$125**

Lot 1204



China. Imperial. Kirin Province. 50 Cents, 1903. Dragon; yin-yang at center. L&M 548, Y.182a.1. NGC AU Details, harshly cleaned. Has retoned, an attractive even pale slate gray.

**Estimate
\$150 to \$200**

Lot 1205



China. Imperial. Kirin Province. 50 Cents, 1903. Dragon; yin-yang at center. L&M 548, Y.182a.1. NGC XF Details, cleaned. Has toned, an attractive even pale slate gray.

**Estimate
\$150 to \$200**

Lot 1206



China. Imperial. Kirin Province. 50 Cents, 1904. Dragon; yin-yang at center. Y.182a.1, L&M 553. Harshly cleaned and treated. Very Fine Details.

**Estimate
\$60 to \$90**

Lot 1207



China. Imperial. Kirin Province. 50 Cents, 1905. Dragon; yin-yang at center. L&M 558, Y.182a.1. NGC AU 58. Light slate gray tone.

**Estimate
\$500 to \$600**

Lot 1208



China. Imperial. Kirin Province. 50 Cents, 1905. Dragon; yin-yang at center. L&M 558, Y.182a.1. NGC AU 53. Toned deep slate gray.

**Estimate
\$400 to \$500**

Lot 1209



China. Imperial. Kirin Province. 50 Cents, 1905. Dragon; yin-yang at center. L&M 558, Y.182a.1. NGC AU Details, cleaned.

**Estimate
\$200 to \$250**

Lot 1210



China. Imperial. Kirin Province. 50 Cents, 1905. Dragon; yin-yang at center. L&M 558, Y.182a.1. NGC AU Details, cleaned.

**Estimate
\$200 to \$250**

Lot 1211



China. Imperial. Kirin Province. 50 Cents, 1905. Dragon; Yin-yang smbol. Y.182a.1, L&M 558. NGC VF Details, cleaned.

**Estimate
\$75 to \$125**

Lot 1212

China. Imperial. Kirin Province. 50 Cents, 1906. Dragon; Flower vase at center. Y.182.3, L&M 563. Harshly cleaned, beginning to tone. Very Fine Details.

**Estimate
\$75 to \$125**

**IMAGE
PENDING**

SPINK
WHERE HISTORY IS VALUED

Lot 1213



China. Imperial. Kirin Province. Pair. 50 Cents, 1906. Dragon. Y.182.3. Light deposits/residue in periphery, once cleaned. F-About VF; 10 Cents, nd (ca. 1898). Dragon, cross before and after weight. Y.180. Toned. About EF. (2)

**Estimate
\$90 to \$120**

Lot 1214



China. Imperial. Kirin Province. Lot of Silver Minors. 20 Cents - nd (1898), 1906, 1907. Y.181. The first two ex-Kann Collection; 1903. Y.181a; Good VF-EF; nd (1909). Y.22. Reverse deposits and pinscratches. VF Details; 10 Cents - nd (1898), 1900, 1905. Y.180.1. VF; also contemporary Warlord counterfeit of a 50 Cents struck in Copper. VF. (9)

**Estimate
\$200 to \$300**

Lot 1215



China. Imperial. Kirin Province. 20 Cash, nd (1903). Dragon; yin-yang at center. Y.178. NGC XF Details, rev. damaged. Small bagmark or dig upper reverse left center.

**Estimate
\$200 to \$250**

Lot 1216



China. Imperial. Kirin Province. 10 Cashes, nd. Dragon. Y.177.3. Very light dirt deposits. Extremely Fine.

**Estimate
\$90 to \$120**

Lot 1217



China. Republic. Kwangsi Province. 20 Cents, year 13 (1924). Y.415a.1. Very scarce. Slight dirt in periphery. Extremely Fine.

**Estimate
\$150 to \$200**

Lot 1218



China. Republic. Kwangsi Province 20 Cents, year 15 (1926). Large numeral value at center. Y.415b, L&M 174. NGC MS 64. Satiny lustre.

**Estimate
\$150 to \$200**

Lot 1219



China. Republic. Kwangsi Province. 20 Cents, years 15 (2), 16 (5). (1926 and 1927). Y.415b. Extremely Fine. (7)

**Estimate
\$90 to \$120**

Lot 1220



China. Imperial. Kwangtung Province. Dollar, nd (1890-1908). Dragon; kuang-hsu yuan bao. L&M 133, Y.203. NGC AU Details, chopmarked, cleaned. Testmark obverse, single large character chop reverse scattered on legends side, has lightly toned.

**Estimate
\$225 to \$275**

Lot 1221



China. Imperial. Kwangtung Province. Dollar, nd (1890-1908). Dragon; kuang-hsu yuan bao. L&M 133, Y.203. NGC XF Details, chopmarked, cleaned. Some small chops scattered on legends side, has lightly toned.

**Estimate
\$200 to \$250**

Lot 1222



China. Imperial. Kwangtung Province. Dollar, nd (1890-1908). Dragon; Kuang-hsu yuan bao. L&M 133, Y.203. A few scattered small chopmarks. Light gray. Extremely Fine.

**Estimate
\$150 to \$250**

Lot 1223



China. Imperial. Kwangtung Province. Dollar, nd (1890-1908). Dragon. Y.203, L&M 133. Altered surfaces from cleaning and jewelry smoothing. A few tiny chopmarks legend side. Extremely Fine Details.

**Estimate
\$75 to \$125**

Lot 1224



China. Imperial. Kwangtung Province. Dollar, nd (1909-1911). Dragon; Hsuan-tung yuan bao. L&M 138. Light carbon streak legend side. Extremely Fine.

**Estimate
\$150 to \$250**

Lot 1225



China. Imperial. Kwangtung Province. 50 Cents, nd (1890-1905). Y.202, L&M 134. NGC AU 55.

**Estimate
\$400 to \$500**

Lot 1226



China. Imperial-Republic. Kwangtung Province. Lot of Silver Minors. Imperial. 20 Cents, Y.201 (5), 205; 5 Cents Y.199; Republic. 20 Cents, years 7 (2), 9, and 11, Y.423; year 18-Sun Yat-sen (4) Y.426. VF-EF. (15)

**Estimate
\$225 to \$275**

Lot 1227



China. Imperial. Manchurian Provinces. Group of 20 Cents - year 33 (ca. 1908). Y.210A.2 (2); year 1 (ca. 1910) - varieties. Y.213.2, 213; nd (ca. 1912). Y.213a.6 (2), 213a.3 (3); also 10 Cents, year 33. Y.209. Dragon. VF-EF. (10)

**Estimate
\$200 to \$250**

Lot 1228



China. Republic. Shensi Province. 2 Cents, nd (ca. 1928). Crossed flags, star in circle at center. Y.436.2. Very scarce. Cleaned. Very Fine.

**Estimate
\$100 to \$150**

Lot 1229



China. Republic. Shensi Province. Cent and 2 Cents (2) nd (ca. 1928). Crossed flags. Y435, 436.3. Very scarce. All once cleaned. Very Fine; also Republic. General Issue. ½ Cent and Cent, year 5 (1916). Y.323, 324. Choice EF; and 2 Cents, year 22 (1933). Y.325a. Cleaned and darkened, VF-EF details. (6)

**Estimate
\$200 to \$250**

Lot 1230



China. Imperial. Szechuan Province. Dollar, nd (1901-1908). Dragon with a narrow head. L&M 345, Y.238. NGC AU Details, corrosion, cleaned. Graininess in peripheries, lightly cleaned, now toning.

**Estimate
\$150 to \$250**

Lot 1231



China. Imperial. Szechuan Province. Dollar, nd (1901-1908). Dragon with a narrow head. L&M 345, Y.238. NGC AU Details, polished.

**Estimate
\$200 to \$250**

Lot 1232



China. Imperial. Szechuan Province. Dollar, nd (1902). Dragon with a narrow head, inverted A instead of V in PROVINCE. L&M 345, Y.238.1 NGC XF Details, rev tooled. Toned.

**Estimate
\$100 to \$150**

Lot 1233



China. Imperial. Szechuan Province. Dollar, nd (1902). Dragon with a narrow head, inverted A instead of V in PROVINCE. L&M 345, Y.238.1 NGC XF Details, cleaned. Lightly cleaned, now toned a pale gray.

**Estimate
\$100 to \$150**

Lot 1234



China. Imperial. Szechuan Province. Dollar, nd (1901-1908). Wide-faced dragon, inverted A for V in PROVINCE. L&M 345A, Y.238.2. NGC XF 40. Light charcoal gray.

**Estimate
\$300 to \$400**

Lot 1235



China. Imperial. Szechuan Province. Dollar, nd (1901-1908). Dragon, 3 CANDAREENS instead of "2". L&M 346, Y.238.3. NGC VF Details, cleaned. Now toned a light gray.

**Estimate
\$100 to \$150**

Lot 1236



China. Imperial. Szechuan Province. Dollar, nd (1909-1911). Dragon; hsuan-t'ung yuan bao. L&M 352, Y.243. NGC XF Details, chopmarked, cleaned. Two chops legend side. Lightly cleaned, now toned a pale lavender with iridescent hues.

**Estimate
\$150 to \$200**

Lot 1237



China. Imperial. Szechuan Province. Dollar, nd (1909-1911). Dragon, inverted A instead of V in PROVINCE; hsuan-t'ung yuan bao. L&M 352, Y.243.1. NGC AU Details, cleaned. Now toning.

**Estimate
\$250 to \$300**

Lot 1238



China. Imperial. Szechuan Province. 50 Cents, nd (1901-1908). Dragon with narrow face; kuang-hsu yuan-pao. L&M 347, Y.237.2. NGC MS 61.

**Estimate
\$1,000 to \$1,500**

Lot 1239



China. Imperial. Szechuan Province. 50 Cents, nd (1901-1908). Dragon with somewhat larger head, two crescent lines left and right of chin; kuang-hsu yuan-pao. L&M 348, Y.237.3. NGC AU Details, cleaned.

**Estimate
\$250 to \$350**

Lot 1240



China. Imperial. Szechuan Province. 50 Cents, nd (1909-1911). Chengdu mint. Dragon, inverted A in PROVINCE; hsuan-t'ung yuan-pao. L&M 353, Y.242.1. NGC VF Details, cleaned. Now retoned. A very scarce type normally found in Fine or lower grades, the grading services only record a highest grade of AU55. An XF40 example hammered for \$20,000 in a March 2019 auction, while a similar VF Details, cleaned example brought \$3,400 in a Heritage Hong Kong auction this past July 2022.

Estimate
\$2,000 to \$3,000

Lot 1241



China. Imperial. Szechuan Province. 20 Cash, 1909. Dragon. Y.21t.1. Trivial deposits. Extremely Fine.

Estimate
\$90 to \$120

Lot 1242



China. Republic. Szechuan Province. Dollar, year 1 (1912). Seal script han at center of rotary design. Y.456, L&M 366. NGC AU 53.

Estimate
\$200 to \$300

Lot 1243



China. Republic. Szechuan Province. Dollar, year 1 (1912). Military Government issue. Seal script character han at center of rotary design. Y.456, L&M 366. NGC AU Details, cleaned. Lightly cleaned, now toned light pearly gray.

Estimate
\$150 to \$250

Lot 1244



China. Republic. Szechuan Province. Dollar, year 1 (1912). Military Government issue. Seal script character han within shaded rotary design. L&M 366, Y.456. NGC AU Details, cleaned. Now toned a light gray.

Estimate
\$150 to \$200

Lot 1245



China. Republic. Szechuan Province. Dollar, year 1 (1912). Military Government issue. Seal script character han within shaded rotary design. L&M 366, Y.456. NGC AU Details, cleaned. Lightly cleaned, now toned a pearly gray.

**Estimate
\$150 to \$200**

Lot 1246



China. Republic. Szechuan Province. Dollar, year 1 (1912). Military Government issue. Seal script character han at center of rotary design. Y.456, L&M 366. NGC AU Details, cleaned.

**Estimate
\$150 to \$250**

Lot 1247



China. Republic. Szechuan Province. Dollar, year 1 (1912). Military Government issue. Seal script character han at center of rotary design. Y.456, L&M 366. NGC AU Details, harshly cleaned. Beginning to tone.

**Estimate
\$125 to \$175**

Lot 1248

China. Republic. Szechuan Province. Dollar, year 1 (1912). Military Government issue. Seal script character han at center of rotary design. Y.456, L&M 366. NGC XF Details, cleaned. Lightly cleaned, now toned light gray.

**Estimate
\$125 to \$175**

**IMAGE
PENDING**

Lot 1249



China. Imperial. Yunnan Province. Dollar, nd (1908). L&M 418, Y.254. Once lightly cleaned, now toned a pale pearly gray. Sharp strike. Extremely Fine.

**Estimate
\$350 to \$450**

Lot 1250



China. Imperial. Yunnan Province. Dollar, nd (1909-1911). Dragon; hsuan-t'ung yuan bao. L&M 425, Y.260. NGC AU Details, cleaned. Lightly cleaned in the past, now toned a soft medium gray.

**Estimate
\$300 to \$400**

Lot 1251



China. Imperial. Yunnan Province. Dollar, nd (1909-1911). Dragon; hsuan-t'ung yuan bao. L&M 425, Y.260. NGC AU Details, harshly cleaned.

**Estimate
\$250 to \$350**

Lot 1252



China. Republic. Yunnan Province. Dollar, nd (191-1915). Dragon, one circle below pearl. Y.258, L&M 421. NGC XF Details, chopmarked. Single, tiny chopmark on legend side. Pearly gray tone.

**Estimate
\$150 to \$200**

Lot 1253



China. Imperial. Yunnan Province. 50 Cents, nd (1908). Dragon. Y.253, L&M 419. NGC AU 55. Attractive toning with soft iridescent hues.

**Estimate
\$200 to \$300**

Lot 1254



China. Imperial. Yunnan Province. Silver minors. 20 Cents, nd (1908). Dragon. Y.252. Very Fine; and Imperial-type coinage of the Republic. 50 Cents, nd (1911-1915). Y.257 (2), Y.257.2; (1920-1931). Y.257.2 (3). About VF-EF; 20 Cents, nd (1911-1915). Y.256a. Toned EF; and 10 Cents. Y.255. About VF. (9)

**Estimate
\$125 to \$175**

Lot 1255



China. Republic. Yunnan Province. Dollar, struck 1920-1922. Dragon, four circles below pearl; posthumously in the name of Kuang-Hsu. L&M 421, Y.258.1. Some dark spots with light deposits. Sharp strike. Extremely Fine.

**Estimate
\$150 to \$200**

Lot 1256



China. Republic. Yunnan Province. Dollar, struck 1920-1922. Dragon, four circles below pearl; posthumously in the name of Kuang-Hsu. L&M 421, Y.258.1. Some small dark spots. Extremely Fine.

**Estimate
\$150 to \$200**

Lot 1257



China. Republic. Yunnan Province. Dollar, (1920-1922). Dragon, four circles below pearl. Y.258.1, L&M 421. NGC AU Details, cleaned. Lightly cleaned, now toned pearly gray.

**Estimate
\$150 to \$200**

Lot 1258



China. Republic. Yunnan Province. 50 Cents, nd (1916). Gen. Chi-yao bust right. Y.480. Obverse scratches, nd (ca. 1917). Gen. Chi-yao facing $\frac{3}{4}$ left. Y.479; year 21 (4). Crossed flags. Y.492; 20 Cents, year 12 (1923). Crossed flags. Y.491; and 50 Cash, nd (ca. 1919). Y.478. Some surface nicks and dings. The latter VF details, the others About EF-EF. (8)

**Estimate
\$150 to \$200**

Lot 1259



China. Republic. Yunnan Province. Pair of 20 Cents, year 38 (1949). Provincial capitol. Y.493. Extremely Fine. (2)

**Estimate
\$150 to \$200**

Lot 1260



China. Republic. Yunnan Province. 5 Cents, year 12 (1923). Flag. Y.485. NGC VF Details, cleaned. Now toning; and 10 Cents, year 12. Reeded edge. Y.486. NGC XF Details, cleaned. (2)

**Estimate
\$75 to \$100**

Lot 1261



China. Imperial. Yunnan-Szechuan. 10 Cash, 1906. Dragon. Y.10w. Trivial residue spot. About EF.

**Estimate
\$90 to \$120**

Lot 1262



China Imperial. Quartet of Provincial 50 Cent pieces. Szechuan. nd (1901-1908). Y.237.2. Fine+; Yunnan. nd (1909-1911). Y.254 (2). VF and About EF; and Kwangtung. nd (1890-1905). Y.202. Harshly cleaned, About VF Details. (4)

**Estimate
\$125 to \$175**

Lot 1263



China. Qing (Ch'ing) Dynasty. Xinjiang Province. Group of Scarce Ili mint cast Cash. Chien-lung, 1736-1795. C.28-1.1, C.28.1a (vertical line above and below); Chia-Ch'ing, 1796-1820. C.28-2, 28-2.1, 28-2.2. Fine-VF; Tao-kuang, 1821-1851. C.28-3, 28-3.1, 28-3.2. Fine-Very Fine. (8)

**Estimate
\$200 to \$300**

Lot 1264



China. Xinjiang (Sinkiang). Lot of Cash. Chien-lung, 1759-1795. Cash. Yarkand. C.35.1, 35.2. Very Fine; Tao-kuang, 1821-1851. Cash. Ili. Short vertical lines above and below reverse. C.28-3.4. Fine; Hsüan-tung, 1909-1911. Ushi. C.34-4. Crude VG; also Dzungar Khanate. Galdan Cheren (1727-1745). AE Pul (2). C.36-7.2. Both with some green deposits. F-VF. (6)

**Estimate
\$200 to \$300**

Lot 1265



China. Xinjiang (Sinkiang). Hsien-feng (1851-1861). 100 Cash. Aksu. Cast 1854-1859. 41mm, 23.04 gms. H.22.1078; C.30-13.1. Very scarce. Very Fine.

**Estimate
\$300 to \$400**

Lot 1266



China. Qing Dynasty. Xinjiang Province (Sinkiang). Xian Feng (1851-1861). 100 Cash, Ili mint. 52mm. Cast Brass, 1854-1855. H.22.1091, C.28-8a. Good Very Fine. Ex "Daniel K.E. Ching Sale," Scott Seamans, June 2, 1991, lot 551.

**Estimate
\$100 to \$150**

Lot 1267

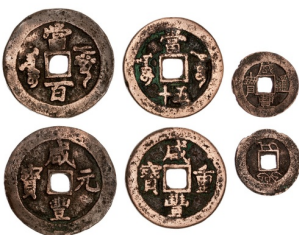

China. Xinjiang (Sinkiang). Hsien-feng (1851-1861). Trio of Red Cash. 50 and 100 Cash. Aksu. H.22.1077, 22.1078; C.30-12, 30-13.1. The first with some deposits. VG-Fine; Cash. Ili. C.28-4. Fine. All Very scarce. (3)

**Estimate
\$200 to \$250**

Lot 1268



China. Qing (Ch'ing) Dynasty. Xinjiang Province. Hsien-feng (1851-1861). Cast Coinage. 50 Cash. Ili mint. 44mm, 27.04. H.22.1090. Brass color. Fine.

**Estimate
\$125 to \$175**

Lot 1269



China. Qing (Ch'ing) Dynasty. Xinjiang Province. Hsien-feng (1851-1861). Cast Coinage. 10 Cash. Ili mint. 35mm, 14.98 gms. C.28.6. Very Fine.

**Estimate
\$60 to \$90**

Lot 1270



China. Qing (Ch'ing) Dynasty. Xinjiang Province. Hsien-feng (1851-1861). Ürümchi mint cast coinage: 8 Cash. C.29-1. Fine and rare; and 10 Cash (2). C.29-2.1. Fine-VF; also 10 Cash of Kashgar, Hsien-feng and Kuang-hsu (4, K'a above types, var); and Chien-lung. Cash of Ushi (3). Fine-VF. (11)

Estimate
\$150 to \$250

Lot 1271



China. Qing (Ch'ing) Dynasty. Xinjiang Province. Hsien-feng (1851-1861). Cast Coinage. 4 Cash. Ili mint. 34mm, 14.89 gms. H.22.1085. Very Fine.

Estimate
\$90 to \$120

Lot 1272

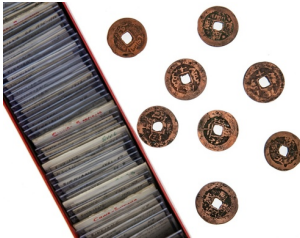

China. Qing (Ch'ing) Dynasty. Xinjiang Province. Cast Coinage. Large lot of Cash and 10 Cash issues, Chien-lung to Kuang-hsu. From the mints of Aksu (27), Kuche (32) and Yarkand (2); also General issue (7). Various types, some scarce. VG-VF. (68)

Estimate
\$500 to \$600

Lot 1273



China. Xinjiang Province (Sinkiang). Hammered coinage. ½ Miscals: Aksu: AH 1298, 12xx, nd, Y.A7.5; Khotan. ND (2), Y.A7.11; and Kashgar. ND (2), Y.A7.6. Fine-VF. (8)

Estimate
\$200 to \$250

Lot 1274



China. Xinjiang Province (Sinkiang). Hammered coinage. Kuang-hsu, 1875-1908. ½ Miscal, Kashgar, nd. 1.67 gms. Mintname in Manchu and Turki. L&M 676, Y.A7.7. Good Very Fine.

Estimate
\$90 to \$120

Lot 1275



China. Xinjiang Province (Sinkiang). Hammered coinage. Kuang-hsu, 1875-1908. ½ Miscal, Kashgar, nd. 1.75 gms. Mintname in Manchu and Turki; normal "5" above. Y.A7.23. Small stain above. Extremely Fine.

Estimate
\$90 to \$120

Lot 1276



China. Xinjiang Province (Sinkiang). Hammered coinage. Kuang-hsu, 1875-1908. ½ Miscal, Kashgar, nd. 1.72 gms. Mintname in Manchu and Turki; normal "5" above. Y.A7.23. Very Fine.

Estimate
\$75 to \$100

Lot 1277



China. Xinjiang Province (Sinkiang). Hammered coinage. Kuang-hsu, 1875-1908. ½ Miscal, Kashgar, nd. 1.22 gms. Mintname in Manchu and Turki; normal "5" above. Y.A7.23. Good Very Fine.

Estimate
\$75 to \$100

Lot 1278



China. Xinjiang Province (Sinkiang). Hammered coinage. Group of ½ Miscals, Kashgar, nd. Y.A7.6. Nice examples. Very Fine-EF. (7)

Estimate
\$250 to \$300

Lot 1279



China. Xinjiang Province (Sinkiang). ½ Miscal, AH 1295 attributed to Kuche. 1.70 gms. Large character Ch'u within double-lined circle, outer floral border, rev. besh fung and date within double-lined circle, outer floral border. Tak-wo p.237, #15; Xinjiang Numismatics, P.73 #282; Yongcheng P.139, 141, #337. Rare. Very Fine.

Estimate
\$150 to \$200

Lot 1280



China. Xinjiang Province (Sinkiang). Hammered coinage. Kuang-hsu, 1875-1908. ½ Miscal, Yarkand, AH 1295. 1.65 gms. Mintname in Turki at right, hijra date at left. Y.A7.16. very scarce Very Fine.

Estimate
\$100 to \$150

Lot 1281



China. Xinjiang Province (Sinkiang). Hammered coinage. Kuang-hsu, 1875-1908. ½ Miscal, Yarkand, nd. 1.59 gms. Mintname in Turki left, Manchu right. L&M 664, Y.A7.18. Very Fine.

Estimate
\$60 to \$90

Lot 1282



China. Xinjiang Province (Sinkiang). Hammered coinage. Kuang-hsu, 1875-1908. Pair of ½ Miscal, Yarkand, nd. 1.64 gms. Mintname in Turki zarb left, Yarkand right. Y.A7.15. Very Fine and Extremely Fine. (2).

**Estimate
\$75 to \$100**

Lot 1283



China. Xinjiang Province (Sinkiang). Hammered coinage. Kuang-hsu, 1875-1908. ½ Miscal, Yarkand, nd. 1.76 gms. Mintname in Turki left, Manchu right; struck without the letter ray in Yarkand. L&M 664, Y.A7.18. Very Fine.

**Estimate
\$60 to \$90**

Lot 1284



China. Xinjiang Province (Sinkiang). Hammered coinage. Kuang-hsu, 1875-1908. Study group of ½ Miscal, Yarkand, nd. Mostly Y.A7.18. Fine-Very Fine. (12)

**Estimate
\$250 to \$300**

Lot 1285



China. Xinjiang Province (Sinkiang). Group of hammered ½ Miscals. General coinage, no mintname (2); Aksu, AH 12(9)7, 129x and nd; Kuche (3) and Yanghissar. Fine-VF. (9)

**Estimate
\$225 to \$275**

Lot 1286



China. Xinjiang Province (Sinkiang). Large lot of hammered ½ Miscals. All Kashgar, various types. One holed, one slashed. VG-VF; also an ancient Yutian Kingdom AE, Fair. (31)

**Estimate
\$350 to \$450**

Lot 1287



China. Xinjiang Province (Sinkiang). Hammered coinage. Group of ½ Miscals. General issue, no mint name, nd, AH 1294, AH 12xx (legend in square); Kuche. ND (3), error AH 1394 (for 1294, likely contemporary counterfeit); Kashgar. ND (3) Y.A7.6. Fine-VF. (10)

**Estimate
\$250 to \$300**

Lot 1288



China. Xinjiang. Ghazi Rashid, rebel (1862-1867). Quartet of Cash. Kucha, year 2. C.36. One VG with small casting hole. The others Fine-VF. (4)

Estimate
\$100 to \$150

Lot 1289



China. Xinjiang. Yaqub Beg, rebel (AH 1281-1294/ 1864-1877 AD). In the name of the Ottoman Sultan `Abd al-`Aziz. Type lot. ½ Miscal (5 Fen), Kashgar AH 1291. `Abd below `Aziz, C.37-1.1; Kashgar AH 1294. `Aziz below, C.37-1.2. EF and VF; AE Falus, Kashgar AH 1292, 1293. Fine. (4)

Estimate
\$125 to \$175

Lot 1290



China. Xinjiang. Yaqub Beg, rebel (AH 1281-1294/ 1864-1877 AD). In the name of the Ottoman Sultan `Abd al-`Aziz. Trio of AR ½ Miscal (5 Fen), Kashgar, AH 1291, 1292 and 1294. `Abd below `Aziz. C.37-1.1. Very Fine-Extremely Fine. (3)

Estimate
\$125 to \$175

Lot 1291



China. Xinjiang. Yaqub Beg, rebel (AH 1281-1294/ 1864-1877 AD). In the name of the Ottoman Sultan `Abd al-`Aziz. Trio of AR ½ Miscal (5 Fen), Kashgar, AH 1291, 1292 and 1294. `Abd below `Aziz. C.37-1.1. Very Fine-Extremely Fine. (3)

Estimate
\$125 to \$175

Lot 1292



China. Xinjiang Province (Sinkiang). Ya`qub Beg (AH 1281-1294/ 1864-1877 AD). ½ Miscals, Kashgar AH 1292, toned EF; 1294 (2), Fine and About VF; also AR Tengas from Bukhara and Khoqand. (5)

Estimate
\$90 to \$120

Lot 1293



China. Xinjiang. Yaqub Beg, rebel (AH 1281-1294/ 1864-1877 AD). In the name of the Ottoman Sultan `Abd al-`Aziz. Lot of AR ½ Miscal -5 Fen (11). Generally with date or part of the date off flan. Some are contemporary counterfeits; also AE Falus (3). Very Good-About VF. (14)

Estimate
\$175 to \$250

Lot 1294



China, Xinjiang Province (Sinkiang). 5 Miscals, Aksu AH 1311 (1894). L&M 785, Y.15. NGC XF 45.

Estimate
\$200 to \$250

Lot 1295

China, Xinjiang Province (Sinkiang). 5 Miscals, Aksu AH 1312. 17.34 gms. Chinese legend; Turki legend within wreath. Y.15. Staining in peripheries. Very Fine.

Estimate
\$125 to \$175

**IMAGE
PENDING**

SPINK
WHERE HISTORY IS VALUED

Lot 1296

China, Xinjiang Province (Sinkiang). 5 Miscals, Aksu AH 1315. 16.39 gms. Chinese legend; Turki legend within wreath. Y.15. Light stain obverse periphery. Very Fine.

Estimate
\$125 to \$175

**IMAGE
PENDING**

SPINK
WHERE HISTORY IS VALUED

Lot 1297



China, Xinjiang Province (Sinkiang). 3 Miscals, Aksu AH 1310. 10.23 gms. Chinese legend; Turki legend within wreath. Y.14. Fine-About VF.

Estimate
\$75 to \$100

Lot 1298



China, Xinjiang Province (Sinkiang). 3 Miscals, Aksu AH 1311. 10.15 gms. Chinese legend; Turki legend within wreath. Y.14. trivial stain. Very Fine.

Estimate
\$90 to \$120

Lot 1299



China, Xinjiang Province (Sinkiang). 3 Miscals, Aksu AH 1313/2. 10.2 gms. Chinese legend; Turki legend within wreath. Y.14. Rare. Some contact marks. Extremely Fine.

Estimate
\$100 to \$150

Lot 1300



China, Xinjiang Province (Sinkiang). 2 Miscals, Aksu AH 1311. 6.86 gms. Chinese legend, annulet upper right; Turki legend within wreath, "13" behind Aqsu, "11" at top below top flower petal. Y.13var. Rare. Very Fine.

Estimate
\$150 to \$200

Lot 1301



China. Xinjiang Province (Sinkiang). 5 Miscals, Kashgar AH 1310. 17.38 gms. Chinese legend, official "wu" at left, within toothed border; Turki legend within wreath. Y.19. Obverse nick. About Extremely Fine.

Estimate
\$60 to \$90

Lot 1302



China. Xinjiang Province (Sinkiang). 5 Miscals, Kashgar AH 1311. 17.26 gms. Chinese legend, official "wu" at left, within toothed border; Turki legend within wreath. Y.19. Extremely Fine.

Estimate
\$75 to \$100

Lot 1303



China. Xinjiang Province (Sinkiang). 5 Miscals, Kashgar error date AH 1212 (for AH 1312). 16.85 gms. Chinese legend, k'a tsao at right, official wu at left; Turki legend within wreath, 13 leaves on either side with noticeable berries, large pellets as diacritical points for Turki legend, date written as "1 / 2 / 21" in loop of the last letter of mithqal. Y.19a.1. Minor doublestriking / die shift. Very light obverse stain. Bold strike. Extremely Fine.

Estimate
\$200 to \$250

Lot 1304



China. Xinjiang Province (Sinkiang). 5 Miscals, Kashgar AH 1313. 17.47 gms. Chinese legend, official "wu" at left, within toothed border; Turki legend within wreath. Y.19. Stain in periphery. Decent lustre. Extremely Fine.

Estimate
\$60 to \$90

Lot 1305



China. Xinjiang Province (Sinkiang). 5 Miscals, Kashgar AH 1313. 17.36 gms. Chinese legend, k'a shih at right, official wu at left. Y.19a. Light slate gray. Extremely Fine.

Estimate
\$150 to \$200

Lot 1306



China. Xinjiang Province (Sinkiang). 5 Miscals, Kashgar AH 1314. 17.31 gms. Chinese legend, k'a shih at right, official wu at left; Turki legend within wreath, date written as "31"/ "41" in loop of last letter of mithqal. Y.19a. Once wiped, now toned. About Extremely Fine.

Estimate
\$100 to \$150

Lot 1307



China. Xinjiang Province (Sinkiang). 5 Miscals, Kashgar AH 1314. 17.16 gms. Chinese legend, k'a shih at right, official wu at left; Turki legend within wreath, "131" of date in loop, and "4" just before the last letter of mithqal. Y.19a. Stain in peripheries. About Extremely Fine.

Estimate
\$100 to \$150

Lot 1308



China. Xinjiang Province (Sinkiang). 5 Miscals, Kashgar AH 1315 (1898). L&M 705, Y.19a. NGC XF Details, cleaned.

Estimate
\$100 to \$150

Lot 1309



China. Xinjiang Province (Sinkiang). 5 Miscals, Kashgar AH 1316. 17.18 gms. Chinese legend, k'a shih at right, official wu at left; Turki legend within wreath. Y.19a. Stain in peripheries. Light gray. Extremely Fine.

Estimate
\$125 to \$175

Lot 1310



China. Xinjiang Province (Sinkiang). 5 Miscals, Kashgar AH 1317. 16.88 gms. Chinese legend, k'a shih at right, official wu at left; Turki legend within wreath. Y.19a. About Extremely Fine.

Estimate
\$100 to \$150

Lot 1311



China. Xinjiang Province (Sinkiang). 5 Miscals, Kashgar AH 1319. 17.25 gms. Chinese legend, k'a shih at right, official wu at left; Turki legend within wreath. Y.19a. Light stain/dirt, small rim nick. Extremely Fine.

Estimate
\$100 to \$150

Lot 1312

China. Xinjiang Province (Sinkiang). Light 5 Miscals, Kashgar AH 1320. 14.53 gms. Chinese legend, k'a shih at right, official wu at left; Turki legend within wreath. Y.19a. Light stain at center. Good Very Fine.

Estimate
\$60 to \$90

**IMAGE
PENDING**

SPINK
WHERE HISTORY IS VALUED

Lot 1313



China. Xinjiang Province (Sinkiang). 5 Miscals, Kashgar AH 1320. 16.56 gms. Chinese legend, k'a shih at right, official wu at left; Turki legend within wreath. Y.19a. Small edge flaw. Very Fine.

Estimate
\$60 to \$90

Lot 1314



China. Xinjiang Province (Sinkiang). 5 Miscals, Kashgar AH 1321. 17.45 gms. Chinese legend, k'a tsao at right, official wu at left; Turki legend within wreath, date written as "13 / 21" in loop of last letter in mithqal. Y.19a.1. Stain. Extremely Fine.

Estimate
\$100 to \$150

Lot 1315



China. Xinjiang Province (Sinkiang). 5 Miscals, Kashgar AH 1321. 17.38 gms. Chinese legend, k'a tsao at right, official wu at left; Turki legend within wreath, date written as "13 / 21" in loop of last letter in mithqal. Y.19a.1. Long precise test cut or flaw along bottom right leaves. Light stain. Sharp strike. Extremely Fine.

Estimate
\$90 to \$120

Lot 1316



China. Xinjiang Province (Sinkiang). 5 Miscals, Kashgar AH 1321. 17.31 gms. Chinese legend, k'a tsao at right, official wu at left; Turki legend within wreath, date written as "1 / 3 / 21" in loop of last letter in mithqal. Y.19a.1. Fine.

Estimate
\$50 to \$75

Lot 1317



China. Xinjiang Province (Sinkiang). 5 Miscals, Kashgar AH 1322. 17.63 gms. Chinese legend, k'a tsao at right, official wu at left; Turki legend within wreath, 12 leaves on either side. Y.19a.1. Light deposit on edge. Good lustre. Extremely Fine.

Estimate
\$150 to \$200

Lot 1318



China. Xinjiang Province (Sinkiang). 5 Miscals, Kashgar AH 1322. 17.69 gms. Chinese legend, k'a tsao at right, official wu at left; Turki legend within wreath, 12 leaves on either side. Y.19a.1. Edge nick. Extremely Fine.

Estimate
\$125 to \$175

Lot 1319



China. Xinjiang Province (Sinkiang). 5 Miscals, Kashgar AH 1322. 17.63 gms. Chinese legend, k'a tsao at right, official wu at left; Turki legend within wreath, 12 leaves on either side. Y.19a.1. Some weakness on left side. About Extremely Fine.

Estimate
\$100 to \$150

Lot 1320



China. Xinjiang Province (Sinkiang). 5 Miscals, Kashgar AH 1322. 16.64 gms. Chinese legend, k'a tsao at right, official wu at left; Turki legend within wreath, 13 leaves on either side. Y.19a.1var. Small edge flaw. Very light stain. Extremely Fine.

Estimate
\$125 to \$175

Lot 1321



China. Xinjiang Province (Sinkiang). 5 Miscals, Kashgar AH 1322. 16.63 gms. Chinese legend, k'a tsao at right, official wu at left; Turki legend within wreath, 14 leaves on the right side, 13 leaves on the left. Y.19a.1var. A few small edge flaws. Extremely Fine.

Estimate
\$150 to \$200

Lot 1322



China. Xinjiang Province (Sinkiang). 5 Miscals, Kashgar AH 1310, 1312 and 1313. Chinese legend, official "wu" at left, within toothed border; Turki legend within wreath. Y.19. The first 60% obverse darkened/stained, the second dark area periphery. VF-EF. (3)

Estimate
\$125 to \$175

Lot 1323



China. Xinjiang Province (Sinkiang). 5 Miscals, Kashgar AH 1315 and 1319 (3). k'a shih at right. Y.19a. All with some stain. One with large scrape, one with edge flaw. VF-About EF. (4)

Estimate
\$225 to \$275

Lot 1324



China. Xinjiang Province (Sinkiang). Lot of 5 Miscals, Kashgar AH 1321 (4), and 1322 (2). Chinese legend, k'a tsao at right, official wu at left; Turki legend within wreath. Y.19a.1. One with stain, one with speckled stains. About VF-About EF. (6)

Estimate
\$350 to \$400

Lot 1325



China. Xinjiang Province (Sinkiang). 3 Miscals, Kashgar AH 1313. 10.31 gms. Chinese legend, k'a shih at right, official san at left; Turki legend within wreath, "1" and "3" of date behind and before last letter of mithqal, next "1" and "3" above and before last letter in Uyghur number üch. Y.18a. Toned. Extremely Fine.

Estimate
\$100 to \$150

Lot 1326



China. Xinjiang Province (Sinkiang). 3 Miscals, Kashgar AH 1313. 10.37 gms. Chinese legend, k'a shih at right, official san at left; Turki legend within wreath, "1" and "3" of date behind and before last letter of mithqal, next "13" above last letter in Uyghur number üch. Y.18a. VF/EF.

Estimate
\$75 to \$125

Lot 1327



China. Xinjiang Province (Sinkiang). 3 Miscals, Kashgar AH 1314. 10.23 gms. Chinese legend, k'a shih at right, official san at left; Turki legend within wreath. Y.18a. Minor weakness obverse. Extremely Fine.

Estimate
\$100 to \$150

Lot 1328



China. Xinjiang Province (Sinkiang). 3 Miscals, Kashgar AH 1315. 10.0 gms. Chinese legend, k'a shih at right, official san at left; Turki legend within wreath. Y.18a. Extremely Fine.

Estimate
\$100 to \$150

Lot 1329



China. Xinjiang Province (Sinkiang). 3 Miscals, Kashgar AH 1317. 9.98 gms. Chinese legend, k'a shih at right, official san at left; Turki legend within wreath. Y.18a. Once lightly polished, now toning. Extremely Fine.

Estimate
\$75 to \$125

Lot 1330



China. Xinjiang Province (Sinkiang). 3 Miscals, Kashgar AH 1319. 10.19 gms. Chinese legend, k'a shih at right, official san at left; Turki legend within wreath, "131" of date behind last letter of mithqal, "9" above last letter in Uyghur number üch. Y.18a. Light stain, lamination at obverse center. Extremely Fine.

Estimate
\$75 to \$100

Lot 1331



China. Xinjiang Province (Sinkiang). 3 Miscals, Kashgar AH 1319. 10.19 gms. Chinese legend, k'a shih at right, official san at left; Turki legend within wreath, first "" of date behind last letter of mithqal, "31" above and "9" before last letter in Uyghur number üch. Y.18a. Edge flaw. About VF/EF.

Estimate
\$50 to \$75

Lot 1332



China. Xinjiang Province (Sinkiang). 3 Miscals, Kashgar AH 1320. 10.52 gms. Chinese legend, k'a shih at right, official san at left; Turki legend within wreath, full date above bey of darb Y.18a. Toned. Extremely Fine.

Estimate
\$75 to \$100

Lot 1333



China. Xinjiang Province (Sinkiang). 3 Miscals, Kashgar AH 1320. 10.41 gms. Chinese legend, k'a shih at right, official san at left; Turki legend within wreath, first "1" of date below bey and "321" below the letter daud in darb Y.18a. Slightly rough. About Extremely Fine.

Estimate
\$50 to \$75

Lot 1334



China. Xinjiang Province (Sinkiang). 3 Miscals, Kashgar AH 1320. 10.51 gms. Chinese legend, k'a shih at right, official san at left; Turki legend within wreath, full date behind mithqal. Y.18a. Edge flaw. Very Fine.

Estimate
\$40 to \$60

Lot 1335



China. Xinjiang Province (Sinkiang). 3 Miscals, Kashgar AH 1310 (2), 1311, and 1312. Simple obverse legend. Y.18. About VF-EF. (4)

Estimate
\$200 to \$250

Lot 1336



China. Xinjiang Province (Sinkiang). 3 Miscals, Kashgar AH 1313 (2), 1314 (2). k'a shih at right. Y.18a. Fine-Very Fine; also contemporary imitation AH 1319. (5)

Estimate
\$150 to \$200

Lot 1337



China. Xinjiang Province (Sinkiang). 3 Miscals, Kashgar AH 1320 (2), 1321, and 1322 (2). k'a tsao at right. Y.18a.1. One light stain. About VF-About EF. (5).

Estimate
\$250 to \$300

Lot 1338



China. Xinjiang Province (Sinkiang). 2 Miscals, Kashgar AH 1313. 7.0 gms. Chinese legend, k'a shih at right, official erh at left; Turki legend within wreath. Y.17a. About Extremely Fine.

Estimate
\$90 to \$120

Lot 1339



China. Xinjiang Province (Sinkiang). 2 Miscals, Kashgar AH 1314 (1897). L&M 704, Y.17a. NGC AU Details, cleaned. Lightly cleaned, now toning. Decent lustre.

Estimate
\$75 to \$100

Lot 1340



China. Xinjiang Province (Sinkiang). 2 Miscals, Kashgar AH 1315. 7.03 gms. Chinese legend, k'a shih at right, official erh at left; Turki legend within wreath. Y.17a. Extremely Fine.

Estimate
\$100 to \$150

Lot 1341



China. Xinjiang Province (Sinkiang). 2 Miscals, Kashgar AH 1319. 6.59 gms. Chinese legend, k'a shih at right, official erh at left; Turki legend within wreath. Y.17a. Toned. About Extremely Fine.

Estimate
\$90 to \$120

Lot 1342



China. Xinjiang Province (Sinkiang). 2 Miscals, Kashgar AH 1320. 6.63 gms. Chinese legend, k'a shih at right, official erh at left; Turki legend within wreath. Y.17a. Extremely Fine.

Estimate
\$100 to \$150

Lot 1343



China. Xinjiang Province (Sinkiang). 2 Miscals, Kashgar AH 1320. 6.56 gms. Chinese legend, k'a tsao at right, official erh at left; Turki legend within wreath. Y.17a.1. Rare date. Some weakness of strike obverse. About Very Fine.

Estimate
\$90 to \$120

Lot 1344



China. Xinjiang Province (Sinkiang). 2 Miscals, Kashgar AH 1321. 6.82 gms. Chinese legend, k'a tsao at right, official erh at left; Turki legend within wreath. Y.17a.1. Flower petals weakly struck as typical. Toned. Very Fine.

**Estimate
\$50 to \$75**

Lot 1345



China. Xinjiang Province (Sinkiang). 2 Miscals, Kashgar AH 1322. 6.63 gms. Chinese legend, k'a tsao at right, official erh at left; Turki legend within wreath. Y.17a.1. Stains. Very Fine.

**Estimate
\$50 to \$75**

Lot 1346



China. Imperial. Xinjiang Province (Sinkiang). Miscal, Kashgar AH 1322. Four Chinese characters, rev Value, mint and date in Turki within wreath. Y.C16, L&M 728. Mount removed obv center, harshly cleaned and buffed. Extremely Fine Details.

**Estimate
\$75 to \$125**

Lot 1347



China. Xinjiang Province (Sinkiang). 2 Miscals, Kashgar AH 1310 (2, var), 1311, 1312, 1313. Simple legend. Y.17. About VF-EF. (5)

**Estimate
\$150 to \$200**

Lot 1348



China. Imperial. Xinjiang Province (Sinkiang). Miscal, Kashgar AH 1310. Wreath around Turki legend. Rare. Y.D16, L&M 682. NGC XF Details, mount removed (from left obv center).

**Estimate
\$200 to \$250**

Lot 1349



China. Xinjiang Province (Sinkiang). 5 Miscals, Ürümchi AH 1321. 17.14 gms. Chinese legend; Turki legend within wreath. Y.35. Obverse stains. About Extremely Fine.

Estimate
\$100 to \$150

Lot 1349A

China. Xinjiang Province (Sinkiang). 5 Miscals, Ürümchi AH 1323. 17.16 gms. Chinese legend, official "wu" at left; Turki legend within wreath. Y.35a. Some staining in periphery. Good Very Fine.

Estimate
\$125 to \$175

**IMAGE
PENDING**

SPINK
WHERE HISTORY IS VALUED

Lot 1350



China. Xinjiang Province (Sinkiang). 5 Miscals, Ürümchi AH 1322. 17.04 gms. Chinese legend; Turki legend within wreath. Y.35. Toned. Good Very Fine.

Estimate
\$125 to \$175

Lot 1351



China. Xinjiang Province (Sinkiang). 5 Miscals, Ürümchi- Tihwa AH 1322 (1904). 17.58 gms. Chinese legend, normal "5" (wu) at left; Uighur legend within wreath. Y.35, Kann 1213var. Dark area at edge, otherwise About EF.

Estimate
\$100 to \$150

Lot 1352



China. Xinjiang Province (Sinkiang). 5 Miscal, Ürümchi AH 1323 (1905). Chinese legends - Tihwa, value, normal wu ("five") at upper left; Turki legend within wreath, flower atop. L&M 796, Y.35. NGC AU 53.

Estimate
\$250 to \$300

Lot 1353



China. Xinjiang Province (Sinkiang). 5 Miscals, Ürümchi- Tihwa AH 1323 (1905). 16.12 gms. Chinese legend, official "5" at left, top right character missing bottom stroke; Uighur legend within wreath. Y.35a. Extremely Fine.

Estimate
\$150 to \$200

Lot 1354



China. Xinjiang Province (Sinkiang). 5 Miscals, Ürumchi AH 1323. 16.81 gms. Chinese legend; Turki legend within wreath, "13" of date below "mithqal", "2" in the loop of the "l", "3" above the "qaf". Y.35. Very light stain. About Extremely Fine.

Estimate
\$150 to \$200

Lot 1355



China. Xinjiang Province (Sinkiang). 5 Miscals, Ürumchi AH 1323. 17.23 gms. Chinese legend; Turki legend within wreath, "13" of date below "mithqal", "23" above it. Y.35. Faint stain in periphery. Very Fine.

Estimate
\$100 to \$150

Lot 1356



China. Xinjiang Province (Sinkiang). 5 Miscals, Ürumchi AH 1323. 17.15 gms. Chinese legend, official "wu" at left; Turki legend within wreath, "13" of date below "mithqal", "2" behind, and "4" within the loop of the "l" of "mithqal". Y.35a. Good Very Fine.

Estimate
\$125 to \$175

Lot 1357



China. Xinjiang Province (Sinkiang). 5 Miscals, Ürumchi AH 1323. 17.28 gms. Chinese legend, official "wu" at left; Turki legend within wreath, "13" of date below "mithqal", "2" behind, and "4" within the loop of the "l" of "mithqal". Y.35a. Very Fine.

Estimate
\$100 to \$150

Lot 1358



China. Xinjiang Province (Sinkiang). 5 Miscal, Ürumchi AH 1324 (1906). Chinese legends - Tihwa, value, official wu ("five") at upper left; Turki legend within wreath, flower atop L&M 802, Y.35a. NGC Unc Details, cleaned. Has now toned.

Estimate
\$200 to \$250

Lot 1359



China. Xinjiang Province (Sinkiang). 5 Miscals, Ürumchi- Tihwa AH 1324 (1906). 17.81 gms. Chinese legend, official "5" at left; Uighur legend within wreath. Y.35a. Dark area left periphery. Extremely Fine.

Estimate
\$150 to \$200

Lot 1360



China. Xinjiang Province (Sinkiang). 5 Miscals, Ürumchi AH 1324. 17.14 gms. Chinese legend, official "wu" at left; Turki legend within wreath "13" of date below "mithqal", "2" between the "wow" and "ray" of mintname, "4" at end of mintname. Y.35a. Very light stain periphery. About Extremely Fine.

Estimate
\$125 to \$175

Lot 1361



China Xinjiang Province (Sinkiang). 5 Miscals, Ürümchi AH 1324. 17.91 gms. Chinese legend, official "wu" at left; Turki legend within wreath "13" of date below "mithqal", "2" between the "wow" and "ray" of mintname, "4" at end of mintname. Y.35a. Minor reverse die shift. Some stain in peripheries. About Extremely Fine.

**Estimate
\$125 to \$175**

Lot 1362



China. Xinjiang Province (Sinkiang). 5 Miscals, Ürümchi- Tihwa AH 1325 (1907). 17.5 gms. Chinese legend, official "5" at left; Uighur legend within wreath. Y.35a. Very Fine.

**Estimate
\$90 to \$120**

Lot 1363



China. Xinjiang Province (Sinkiang). 5 Miscals, Ürümchi- Tihwa AH 1325 (1907). 16.68 gms. Chinese legend, official "5" at left; Uighur legend within wreath. Y.35a. Minor weakness at centers and graininess. Very Fine.

**Estimate
\$75 to \$100**

Lot 1364



B>China. Xinjiang Province (Sinkiang). 5 Miscals, Ürümchi AH 1321, 1322, 1323. Normal wu. Y.35; and AH 1324. Official wu. Y.35a. The first and last with stains, first also deposits. VF-EF. (4)

**Estimate
\$300 to \$350**

Lot 1365



China. Imperial. Xinjiang Province (Sinkiang). 3 Miscals, Ürümchi AH 1321 (1903). Normal san. Y.34, L&M 791. NGC AU Details, cleaned. Lightly cleaned, now toning.

**Estimate
\$150 to \$200**

Lot 1366



China. Xinjiang Province (Sinkiang). 3 Miscals, Ürümchi AH 1321. 10.23 gms. Chinese legend, official san at left; Turki legend within wreath. Y.34a. Toned. Extremely Fine.

**Estimate
\$75 to \$100**

Lot 1367



China. Imperial. Xinjiang Province (Sinkiang). 3 Miscals, Ürümchi AH 1321 (1903). Normal san. Y.34, L&M 791. NGC VF Details. Harshly cleaned.

**Estimate
\$75 to \$125**

Lot 1368



China. Xinjiang Province (Sinkiang). 3 Miscals, Ürümchi AH 1322. 10.51 gms. Chinese legend; Turki legend within wreath, "13" of date above mithqal, "22" above the first two letters of mintname Y.34. Toned. Good Very Fine.

**Estimate
\$75 to \$100**

Lot 1369



China. Xinjiang Province (Sinkiang). 3 Miscals, Ürümchi AH 1322. 10.19 gms. Chinese legend; Turki legend within date all above mithqal. Y.34. Toned. About Very Fine.

**Estimate
\$60 to \$90**

Lot 1370



China. Xinjiang Province (Sinkiang). 3 Miscals, Ürümchi AH 1322. 10.21 gms. Chinese legend; Turki legend within wreath, "13" of date above qaf in mithqal, first "2" above the th, second "2" below. Y.34. Toned. Very Fine

**Estimate
\$75 to \$100**

Lot 1371



China. Xinjiang Province (Sinkiang). 3 Miscals, Ürümchi AH 1322. 10.58 gms. Chinese legend; Turki legend within wreath, "13" of date above ray" in mintname, "first "2" behind, and second "2" in loop of last letter of mithqal

**Estimate
\$75 to \$100**

Lot 1372



China. Xinjiang Province (Sinkiang). 3 Miscals, Ürümchi AH 1322 and 1324 (2). Official san at left. Y.34a. The first polished, one with stain. VF-About EF. (3)

**Estimate
\$125 to \$175**

Lot 1373



B>China. Xinjiang Province (Sinkiang). 3 Miscals, Ürümchi AH 1323. 10.72 gms. Chinese legend; Turki legend within wreath. Y.34. Once lightly cleaned, now toning. About Extremely Fine.

Estimate
\$75 to \$100

Lot 1374



China. Xinjiang Province (Sinkiang). 3 Miscals, Ürümchi- Tihwa AH 1324 (1906). 10.48 gms. Chinese legend, official "3" (san) at left; Uighur legend within wreath. Y.34a. About EF.

Estimate
\$60 to \$90

Lot 1375



China. Xinjiang Province (Sinkiang). 3 Miscals, Ürümchi AH 1325. 10.27 gms. Chinese legend, official san at left; Turki legend within wreath. Y.34a. Slightly rough from improper annealing. Toned. About Extremely Fine.

Estimate
\$50 to \$75

Lot 1376



China. Xinjiang Province (Sinkiang). 3 Miscals, Ürümchi AH 1322.(3, var). Chinese legend; Turki legend within wreath. Normal san. Y.34; AH 1323, 132-. Official san at left. Y.34a. About VF-VF. (5)

Estimate
\$250 to \$300

Lot 1377



China. Xinjiang Province (Sinkiang). 2 Miscals, Ürümchi AH 1322 (1904). L&M 795, Y.33. NGC AU Details, harshly cleaned.

Estimate
\$75 to \$125

Lot 1378



China. Xinjiang Province (Sinkiang). 2 Miscals, Ürümchi AH 1322. 5.79 gms. Chinese legend; Turki legend within wreath. Y.33. Toned. Very Fine.

Estimate
\$50 to \$75

Lot 1379



China. Xinjiang Province (Sinkiang). 2 Miscals, Ürümchi AH 1322. 6.73 gms. Chinese legend; Turki legend within wreath. Y.33. Toned. Very Fine.

Estimate
\$50 to \$75

Lot 1380



China. Xinjiang Province (Sinkiang). 2 Miscals, Ürümchi AH 1323. 6.72 gms. Chinese legend, official erh at left; Turki legend within wreath. Y.33.1. Bold strike. Choice Extremely Fine.

Estimate
\$60 to \$90

Lot 1381



China. Xinjiang Province (Sinkiang). 2 Miscals, Ürümchi AH 1323. 7.21 gms. Chinese legend; Turki legend within wreath. Y.33. Toned. Very Fine.

Estimate
\$50 to \$75

Lot 1382



China. Xinjiang Province (Sinkiang). 2 Miscals, Ürümchi AH 1324. 6.78 gms. Chinese legend, official erh at left; Turki legend within wreath. Y.33.1. Extremely Fine.

Estimate
\$50 to \$75

Lot 1383



China. Xinjiang Province (Sinkiang). 2 Miscals, Ürümchi AH 1325. 6.76 gms. Chinese legend, official erh at left; Turki legend within wreath. Y.33.1. Slight stain at center. Extremely Fine.

Estimate
\$50 to \$75

Lot 1384



China. Xinjiang Province (Sinkiang). 2 Miscals, Ürümchi AH 1322, 1324 (3, var) and 1325 (flaw at center). Chinese legend, official erh at left; Turki legend within wreath. Y.33.1. Fine-EF. (5)

Estimate
\$150 to \$200

Lot 1385



China. Imperial. Xinjiang Province (Sinkiang). 5 Miscals, Kashgar AH 1323. Dragon; ta-ch'ing yuan bao, Turki legend around. L&M 731, Y.21. NGC AU Details, cleaned. Sharp strike.

Estimate
\$200 to \$250

Lot 1386



China. Imperial. Xinjiang Province (Sinkiang). 5 Miscals, Kashgar AH 1323 (1905). Large dragon; Date across upper left. Y.21, L&M 731. NGC XF Details, cleaned. Now toning.

**Estimate
\$100 to \$150**

Lot 1387



China. Imperial. Xinjiang Province (Sinkiang). 5 Miscals, Kashgar AH 1323 (1905). Large dragon; Date upper left as "1/32/3". Y.21, L&M 731. NGC XF Details, cleaned.

**Estimate
\$100 to \$150**

Lot 1388



China. Imperial. Xinjiang Province (Sinkiang). 5 Miscals, Kashgar AH 1323 (1905). Dragon; Date upper left. Y.21.4, L&M 731. NGC VF 35.

**Estimate
\$100 to \$150**

Lot 1389



China. Imperial. Xinjiang Province (Sinkiang). 5 Miscals, Kashgar AH 1323 (1905). Dragon; da qing yuan bao, Turki legend around L&M 732, Y.21. NGC VF 35.

**Estimate
\$90 to \$120**

Lot 1390



China. Imperial. Xinjiang Province (Sinkiang). 5 Miscals, Kashgar AH 1323 (1905). Large dragon; Date across upper right. Y.21.1, L&M 731. NGC VF Details, cleaned.

**Estimate
\$75 to \$100**

Lot 1391



China. Imperial. Xinjiang Province (Sinkiang). 5 Miscals, Kashgar, AH 1323. Large dragon, eight streamers for tail; da qing yin bi, Turki and Chinese legends around, with official "wu", "Kashgar" in Turki at right, date widely space across bottom. Y.21var. Slate gray tone. Very Fine.

**Estimate
\$90 to \$120**

Lot 1392



China. Imperial. Xinjiang Province (Sinkiang). 5 Miscals, AH 1323. Large dragon, six streamers for tail; da qing yin bi, Turki and Chinese legends around, with official "wu", "Kashgar" in Turki at right, tiny date upper left. Y.21.4. Toned. Fine-About VF.

**Estimate
\$60 to \$90**

Lot 1393



China. Imperial. Xinjiang Province (Sinkiang). 5 Miscals, Kashgar AH 1323 (1905). Large dragon, tail points left; Inverted Turki legend, Date lower right written "1/32/3". Y.21.6, L&M 732. NGC XF Details, cleaned.

**Estimate
\$200 to \$250**

Lot 1394



China. Imperial. Xinjiang Province (Sinkiang). 5 Miscals, AH 1323. Large dragon, seven streamers for tail; da qing yin bi, Turki and Chinese legends around, with official "wu", "Kashgar" in Turki at left, tiny "13" just before, and "23" of date tucked in last letter of Turki legend at right. Y.21.6. Stain with some corrosion upper right periphery, along with adjustment marks. VF-EF Details.

**Estimate
\$75 to \$125**

Lot 1395



China. Imperial. Xinjiang Province (Sinkiang). 5 Miscals, Kashgar AH 1323 (1905). Large dragon, tail points left; Inverted Turki legend, Date lower right written "23/13". Y.21.6, L&M 732. NGC Fine Details, cleaned. Now toning.

**Estimate
\$60 to \$90**

Lot 1396



China. Imperial. Xinjiang Province (Sinkiang). 5 Miscals, Kashgar nd. Dragon within beaded circle, ornate outer wreath; da qing yin bi, "Kashgar" at top, in Turki at right. Y.25. Light stain in periphery. Very Fine.

**Estimate
\$100 to \$150**

Lot 1397



China. Imperial. Xinjiang Province (Sinkiang). 5 Miscals, Kashgar nd. Dragon within beaded circle, ornate outer wreath, 11 leaves on left; da qing yin bi, "Kashgar" at top, in Turki at left Y.25var. Thin edge split upper right. Toned. Very Fine.

**Estimate
\$125 to \$175**

Lot 1398



China. Imperial. Xinjiang Province (Sinkiang). 5 Miscals, Kashgar AH 1325 (1907). Dragon within beaded circle, wreath around; date upper left. Y.25.1. NGC VF Details, cleaned. Lightly cleaned, now toned pearly gray.

**Estimate
\$150 to \$200**

Lot 1399

China. Imperial. Xinjiang Province (Sinkiang). 5 Miscals, Kashgar AH 1325 (1907). Dragon within beaded circle, wreath around; date upper right. Y.25.3. NGC XF Details, cleaned (wrong date and reference number on label).



Estimate
\$150 to \$200

Lot 1400



China. Imperial. Xinjiang Province (Sinkiang). 5 Miscals, Kashgar AH 1325. Dragon within beaded circle, ornate outer wreath; da qing yin bi, "Kashgar" at top, in Turki with date at right. Y.25.1. Some weakness in peripheries. About Very Fine.

Estimate
\$100 to \$150

Lot 1401



China. Imperial. Xinjiang Province (Sinkiang). 5 Miscals, Kashgar AH 1325 (1907). Dragon within beaded circle, wreath around; date upper right. Y.25.3. NGC (wrong date on label) VF Details, harshly cleaned.

Estimate
\$90 to \$120

Lot 1402



China. Imperial. Xinjiang Province (Sinkiang). 5 Miscals, Kashgar AH 1326 (1908). Dragon within beaded circle, wreath around; date upper left. Y.25.1, L&M 750. NGC XF Details, cleaned.

Estimate
\$200 to \$250

Lot 1403



China. Imperial. Xinjiang Province (Sinkiang). 5 Miscals, Kashgar AH 1326 (1908). Dragon within beaded circle, wreath around; date upper left. Y.25.1, L&M 750. NGC XF Details, harshly cleaned. Now toning.

**Estimate
\$125 to \$175**

Lot 1404

**IMAGE
PENDING**

SPINK
WHERE HISTORY IS VALUED

China. Imperial. Xinjiang Province (Sinkiang). 5 Miscals, Kashgar AH 1326. Dragon within beaded circle, ornate outer wreath; da qing yin bi, "Kashgar" at top, in Turki with date at right. Y.25.1. Very light stain in peripheries. Very Fine.

**Estimate
\$100 to \$150**

Lot 1405



China. Imperial. Xinjiang Province (Sinkiang). 5 Miscals, Kashgar AH 1326 (1908). Dragon within beaded circle, wreath around; date upper left. Y.25.1, L&M 750. NGC VF Details, cleaned. Now toning.

**Estimate
\$90 to \$120**

Lot 1406



China. Imperial. Xinjiang Province (Sinkiang). 5 Miscals, Kashgar AH 1326 (1908). Dragon within beaded circle, wreath around; date upper left. Y.25.1, L&M 750. NGC VF Details, cleaned. Lightly cleaned, toned pale pearly gray.

**Estimate
\$90 to \$120**

Lot 1407



China. Imperial. Xinjiang Province (Sinkiang). 5 Miscals, Kashgar AH 1326 (1908). Dragon within beaded circle, wreath around; date upper left. Y.25.1, L&M 750. NGC VF Details, cleaned. Now toning.

**Estimate
\$90 to \$120**

Lot 1408



China. Imperial. Xinjiang Province (Sinkiang). 5 Miscals, Kashgar AH 1327. Dragon within beaded circle, ornate outer wreath; da qing yin bi, "Kashgar" at top, in Turki with date at right. Y.25.1. Stain in peripheries. Good lustre. Extremely Fine.

**Estimate
\$200 to \$250**

Lot 1409



China. Imperial. Xinjiang Province (Sinkiang). 5 Miscal, Kashgar AH 1327 (1909). Dragon within beaded circle, outer wreath; date and mint at right; da qing yin bi. L&M 752, Y.25.2. NGC XF Details, cleaned.

**Estimate
\$200 to \$250**

Lot 1410



China. Imperial. Xinjiang Province (Sinkiang). 5 Miscals, Kashgar AH 1327. Dragon within beaded circle, ornate outer wreath; da qing yin bi, "Kashgar" in Turki with date at left Y.25.2. Light dirt and stain. About VF.

**Estimate
\$100 to \$150**

Lot 1411



China. Imperial. Xinjiang Province (Sinkiang). 5 Miscals, Kashgar AH 1327 (1909). Dragon within beaded circle, wreath around; date at right. Y.25.3. NGC Fine Details, cleaned.

**Estimate
\$75 to \$125**

Lot 1412



China. Imperial. Xinjiang Province (Sinkiang). 5 Miscals, Kashgar date not visible as in flatly struck area at right. Dragon within beaded circle, wreath around. Y.25.3. NGC VF Details, cleaned (date wrongly labelled).

**Estimate
\$60 to \$90**

Lot 1413



China. Imperial. Xinjiang Province (Sinkiang). 5 Miscals, Kashgar AH 1327 (1909). Dragon within beaded circle, ornate outer border; da qing yin bi, "Kashgar" at top, Turki legend below. L&M 754, Y.27. NGC XF 40.

**Estimate
\$150 to \$200**

Lot 1414



China. Imperial. Xinjiang Province (Sinkiang). 5 Miscals, Kashgar AH 1327 (1909). Dragon within beaded circle, ornate outer border; da qing yin bi, "Kashgar" at top, Turki legend below. L&M 754, Y.27. NGC XF Details, cleaned. Now toning.

**Estimate
\$125 to \$175**

Lot 1415



China. Imperial. Xinjiang Province (Sinkiang). 5 Miscals, Kashgar AH 1327 (1909). Dragon within beaded circle, ornate outer border; da qing yin bi, "Kashgar" at top, Turki legend below. L&M 754, Y.27. NGC XF Details, harshly cleaned.

**Estimate
\$100 to \$150**

Lot 1416



China. Imperial. Xinjiang Province (Sinkiang). Quintet of 5 Miscals, Kashgar. ND (2). Dragon within beaded circle, outer wreath. Y.25. Weak centers, dragon side. Fine, VF; AH 1327. Dragon within beaded circle, floral outer border. Y.27. Stain and a number of small digs. VF Details; AH 1329 (2). Star in center. Y.A28. Both with stains, latter some porosity. Fine-VF. (5)

**Estimate
\$225 to \$275**

Lot 1417



China. Imperial. Xinjiang Province (Sinkiang). 5 Miscals, Kashgar AH 1328 (1910). Dragon within beaded circle, ornate outer border; da qing yin bi, "Kashgar" at top, Turki legend below. L&M 754, Y.27. NGC XF Details, cleaned. Lightly cleaned, now toning.

**Estimate
\$200 to \$250**

Lot 1418



China. Imperial. Xinjiang Province (Sinkiang). 5 Miscals, Kashgar AH 1328 (1910). Dragon within beaded circle, wreath around; tiny dot at center, official wu at right. Y.27.1, L&M 759. NGC VF Details, cleaned.

**Estimate
\$200 to \$250**

Lot 1419



China. Imperial. Xinjiang Province (Sinkiang). 5 Miscals, nd (1910). Dragon within inner circle, floral rosettes at sides; Eight-petalled rosette at center with central dot. L&M 819A, Y.6.6. NGC XF Details, cleaned.

**Estimate
\$100 to \$150**

Lot 1420



China. Imperial. Xinjiang Province (Sinkiang). 5 Miscals, Kashgar AH 1328 (1910). Dragon within beaded circle, ornate outer border; da qing yin bi, "Kashgar" at top, Turki legend with date below. Y.27. Weakly struck dragon side. F-VF.

**Estimate
\$100 to \$150**

Lot 1421



China. Imperial. Xinjiang Province (Sinkiang). 5 Miscals, Kashgar AH 1328 (1910). Dragon with six stars within beaded circle, ornate outer border; da qing yin bi, dot at center, "Kashgar" at top, official "wu" at right, Turki legend with date below. Y.27.1. Weakly struck dragon side. Some staining in periphery. F-VF.

**Estimate
\$100 to \$150**

Lot 1422



China. Imperial. Xinjiang Province (Sinkiang). 5 Miscals, nd (1910). Uncircled dragon. L&M 820, Y.6. NGC Unc. Details, harshly cleaned.

**Estimate
\$125 to \$175**

Lot 1423



China. Imperial. Xinjiang Province (Sinkiang). 5 Miscals, nd (1910). Uncircled dragon. L&M 820, Y.6. Tiny stain. Once lightly cleaned, now toning. Sharp details. Extremely Fine.

**Estimate
\$100 to \$150**

Lot 1424



China. Imperial. Xinjiang Province (Sinkiang). 5 Miscals, nd (1910). Uncircled dragon. L&M 820, Y.6. NGC XF Details, brushed.

**Estimate
\$90 to \$120**

Lot 1425



China. Imperial. Xinjiang Province (Sinkiang). 5 Miscals, nd (1910). Uncircled dragon. L&M 820, Y.6. NGC VF 30.

**Estimate
\$90 to \$120**

Lot 1426



China. Imperial. Xinjiang Province (Sinkiang). 5 Miscals, nd (1910). Uncircled dragon. Y.6, L&M 821. NGC VF Details, rev damage, cleaned. Small scrape right reverse.

**Estimate
\$60 to \$90**

Lot 1427



China. Imperial. Xinjiang Province (Sinkiang). 5 Miscals, nd (1910). Dragon within inner circle. L&M 819, Y.6.1. NGC AU Details, stained.

**Estimate
\$100 to \$150**

Lot 1428



China. Imperial. Xinjiang Province (Sinkiang). 5 Miscals, nd (1910). Dragon within inner circle. L&M 819, Y.6.1. NGC VF 35.

**Estimate
\$100 to \$150**

Lot 1429



China. Imperial. Xinjiang Province (Sinkiang). 5 Miscals, nd (1910). Dragon within inner circle. L&M 819, Y.6.1. NGC VF 30.

**Estimate
\$90 to \$120**

Lot 1430



China. Imperial. Xinjiang Province (Sinkiang). 5 Miscals, nd (1910). Dragon within inner circle, rosettes, formed of six pellets with large lozenge at center, at sides; Y.6.2. NGC XF Details, cleaned. Now toned a light gray.

**Estimate
\$100 to \$150**

Lot 1431



China. Imperial. Xinjiang Province (Sinkiang). 5 Miscals, nd (1910). Dragon within inner circle, rosettes, formed of six pellets with large lozenge at center, at sides; Eight-petalled rosette at center with central dot. Mule of Y.6.2 and 6.6. NGC XF Details, cleaned.

**Estimate
\$150 to \$200**

Lot 1432



China. Imperial. Xinjiang Province (Sinkiang). 5 Miscals, nd (1910). Dragon within inner circle; dot at center. Y.6.3. NGC XF Details, cleaned. Now toned, steely slate gray.

**Estimate
\$100 to \$150**

Lot 1433



China. Imperial. Xinjiang Province (Sinkiang). 5 Miscals, nd (1910). Dragon within inner circle, floral rosettes at sides; Eight-petalled rosette at center with central dot. L&M 819A, Y.6.6. NGC XF Details, cleaned. Dark area in periphery.

**Estimate
\$100 to \$150**

Lot 1434



China. Imperial. Xinjiang Province (Sinkiang). 5 Miscals, nd (1910). Dragon within inner circle, floral rosettes at sides; Eight-petalled rosette at center with central dot. L&M 819A, Y.6.6. NGC XF Details, cleaned.

**Estimate
\$100 to \$150**

Lot 1435



China. Imperial. Xinjiang Province (Sinkiang). 5 Miscals, nd (1910). Dragon within inner circle, floral rosettes at sides; Eight-petalled rosette at center with central dot. L&M 819A, Y.6.6. Lightly toned. About EF.

**Estimate
\$100 to \$150**

Lot 1436



China. Imperial. Xinjiang Province (Sinkiang). 5 Miscals, nd (1910). Dragon within inner circle, floral rosettes at sides; Eight-petalled rosette at center with central dot. L&M 819A, Y.6.6. NGC XF Details, harshly cleaned.

**Estimate
\$90 to \$120**

Lot 1437



China. Imperial. Xinjiang Province (Sinkiang). 5 Miscals, nd (1910). Auspicious bat above uncircled dragon. Y.6.7, L&M 817. NGC VF Details, harshly cleaned.

**Estimate
\$400 to \$500**

Lot 1438



China. Imperial. Xinjiang Province (Sinkiang). Variety group of 5 Miscals, 1910. Uncircled dragon, nothing at center; Circled dragon; Circled dragon with rosettes at sides; Rosettes at side of dragon, eight-petalled rosette at center. Y.6, 6.1, 6.2, 6.6. Somewhat weak centers as is common. Light peripheral stain. About VF-VF. (4)

**Estimate
\$250 to \$300**

Lot 1439



China. Imperial. Xinjiang Province (Sinkiang). Variety group of 5 Miscals. ND (1910) -- Uncircled dragon, nothing at center; Circle dragon rosettes at side; Rosettes at side of dragon, eight-petalled rosette at center. Y.6, 6.2, 6.6. First with stain, some scratches and rim bump on legend side; second with stains. First EF, other two About VF-VF; AH 1321 error for AH 1331. Star at centers, stars at side of dragon, four around legend. Y.31. Struck from eroding dies, with flat areas. Very Fine in terms of wear. (4)

**Estimate
\$225 to \$275**

Lot 1440



China. Imperial. Xinjiang Province (Sinkiang). Lot of 5 Miscals: ND (1910). Uncircled dragon (2), Rosettes at side of dragon, eight-petalled rosette at center (2). Y.6, 6.6. One Fine, others About VF-VF; AH 13xx. Star at centers, beside dragon, four stars reverse. Y.31. Large test X scratch, weakness in peripheries. About VF details; also 2 Miscals, Kashgar, AH 1326. Y.23. Dragon barely struck up, stain. VG/VF; and a holed 2 Miscals, Ürümchi AH 1321. (7)

**Estimate
\$250 to \$300**

Lot 1441



China. Imperial. Xinjiang Province (Sinkiang). Lot of 5 Miscals. ND (1910). Uncircled dragon (2), Rosettes at side of dragon, eight-petalled rosette at center (2). Y.6, 6.6. Fine-VF. (4)

**Estimate
\$200 to \$250**

Lot 1442



China. Imperial. Xinjiang Province (Sinkiang). Lot of 5 Miscals. ND (1910). Uncircled dragon (2), Rosettes at side of dragon, eight-petalled rosette at center (2). Y.6, 6.6. Two with light stain, some weakness. About VF-Very Fine. (4)

**Estimate
\$225 to \$275**

Lot 1443



China. Imperial. Xinjiang Province (Sinkiang). 5 Miscals, Kashgar AH 1329 (1911). Dragon within beaded circle, outer ornate border; Rosette at center. L&M 758. NGC XF Details, harshly cleaned.

**Estimate
\$125 to \$175**

Lot 1444



China. Imperial. Xinjiang Province (Sinkiang). 5 Miscals, Kashgar AH 1329 (1911). Dragon within beaded circle, outer ornate border; Rosette at center. L&M 758. NGC VF Details, harshly cleaned.

**Estimate
\$90 to \$120**

Lot 1445

China. Imperial. Xinjiang Province (Sinkiang). 5 Miscals, Kashgar AH 1329 (1911). Dragon within beaded circle, outer ornate border; Star at center, normal wu at right. Y.A28. NGC XF Details, cleaned. Now toned pale pearly gray.



**Estimate
\$150 to \$200**

Lot 1446

China. Imperial. Xinjiang Province (Sinkiang). 5 Miscals, Kashgar AH 1329 (1911). Dragon within beaded circle, outer ornate border; Star at center, normal wu at right. Y.A28. NGC XF Details, cleaned. Now toning.



**Estimate
\$150 to \$200**

Lot 1447

China. Imperial. Xinjiang Province (Sinkiang). 5 Miscals, Kashgar AH 1329 (1911). Dragon within beaded circle, outer ornate border; Star at center, normal wu at right. Y.A28. NGC VF Details, cleaned.



**Estimate
\$75 to \$125**

Lot 1448

China. Imperial. Xinjiang Province (Sinkiang). 5 Miscals, Kashgar AH 1329. Dragon within beaded circle, ornate outer border; da qing yin bi, large rosette at center, "Kashgar" at top, official "wu" at right, Turki legend with date below. Y.A28.2. Some staining in peripheries. Extremely Fine.



**Estimate
\$150 to \$200**

Lot 1449



China. Imperial. Xinjiang Province (Sinkiang). 5 Miscals, Kashgar AH 1329. Dragon within beaded circle, ornate outer border; da qing yin bi, large rosette at center, "Kashgar" at top, official "wu" at right, Turki legend with date below. Y.A28.2. Some staining in peripheries. Very Fine.

Estimate
\$75 to \$125

Lot 1450



China. Imperial. Xinjiang Province (Sinkiang). 5 Miscal, Kashgar AH 1329 (1911). Dragon within beaded circle, ornate outer border; hsuan-t'ung yuan bao, small star at center, official wu ("five") at right, "Kashgar" at top, Turki legend below. L&M 760, Y.A28.3. NGC AU Details, cleaned.

Estimate
\$125 to \$175

Lot 1451



China. Imperial. Xinjiang Province (Sinkiang). 5 Miscal, Kashgar AH 1329 (1911). Dragon within beaded circle, ornate outer border; hsuan-t'ung yuan bao, small star at center, official wu ("five") at right, "Kashgar" at top, Turki legend below. L&M 759, Y.A28.3. NGC AU Details, harshly cleaned.

Estimate
\$125 to \$175

Lot 1452



China. Imperial. Xinjiang Province (Sinkiang). 5 Miscals, Kashgar AH 1329 (1911). Dragon within beaded circle, outer ornate border; Star at center, official wu at right, Y.A28.3 NGC XF Details, harshly cleaned.

Estimate
\$100 to \$150

Lot 1453



China. Imperial. Xinjiang Province (Sinkiang). 5 Miscals, Kashgar AH 1329 (1911). Dragon within beaded circle, ornate outer border; hsuan-t'ung yuan bao, small star at center, regular wu ("five") at right, "Kashgar" at top, Turki legend below. L&M 760, Y.A28.3var. NGC Unc Details, cleaned. Lightly cleaned, beginning to tone.

Estimate
\$200 to \$250

Lot 1454



China. Imperial. Xinjiang Province (Sinkiang). 5 Miscals, Kashgar AH 1329 (1911). Dragon within beaded circle, outer ornate border; Star at center, normal wu at right, middle horizontal stroke angled down at left and separate from right vertical stroke. Y.A28var. NGC XF Details, cleaned.

**Estimate
\$125 to \$175**

Lot 1455



China. Imperial. Xinjiang Province (Sinkiang). 5 Miscals, Kashgar AH 1329 (1911). Soldier's Pay. Star at center; Dragon with Chinese and Turki legends. Y.31, L&M 764. NGC AU Details, bent. Light press bend left legend side likely from strike.

**Estimate
\$250 to \$300**

Lot 1456



China. Imperial. Xinjiang Province (Sinkiang). 5 Miscals, Kashgar AH 1329 (1911). Soldier's Pay. Star at center; Dragon with Chinese and Turki legends around. Y.31, L&M 764. NGC VF Details, cleaned.

**Estimate
\$100 to \$150**

Lot 1457



China. Imperial. Xinjiang Province (Sinkiang). 5 Miscals, Kashgar AH 1329 (1911). Soldier's Pay. Star at center; Dragon with Chinese and Turki legends around. Y.31, L&M 764. NGC VF Details, cleaned.

**Estimate
\$100 to \$150**

Lot 1458



China. Imperial. Xinjiang Province (Sinkiang). 5 Miscals, Kashgar AH 1329 (1911). Soldier's Pay. Rosette at center; Dragon with Chinese and Turki legends around, large rosettes flanking. Y.31.3, L&M 762. NGC VF Details, cleaned.

**Estimate
\$150 to \$200**

Lot 1459



China. Imperial. Xinjiang Province (Sinkiang). 5 Miscals, Kashgar AH 1329 (1911). Soldier's Pay. Dragon, rosettes flanking in field; Small star at center. L&M 763, Y.31.2. NGC AU Details, cleaned. Lightly cleaned, now toning.

**Estimate
\$200 to \$250**

Lot 1460



China. Imperial. Xinjiang Province (Sinkiang). 4 Miscals, nd (1910). 14.13 gms. Uncircled dragon. Y.5. Very Scarce. A number of test hairline scratches around dragon, two test/chopmarks center legend side. VF Details.

**Estimate
\$100 to \$150**

Lot 1461



China. Imperial. Xinjiang Province (Sinkiang). 3 Miscal, Kashgar, AH 1323 (1905). Large dragon; Turkic and Chinese legends around central T'ai ching yuan-pao, official san ("three") below. L&M 733, Y.20.1. Very rare. NGC XF Details, cleaned.

**Estimate
\$500 to \$600**

Lot 1462



China. Imperial. Xinjiang Province (Sinkiang). 2 Miscals, nd (1910). Uncircled dragon; no Turki legend. Y.4.2, L&M 823. Rare. NGC VF Details, cleaned.

**Estimate
\$300 to \$400**

Lot 1463



China. Imperial. Xinjiang Province (Sinkiang). 2 Miscals, nd (1910). Uncircled dragon; Chinese legend inner circle, Turki outer. Y.4. Fine.

**Estimate
\$100 to \$150**

Lot 1464



China. Imperial. Xinjiang Province (Sinkiang). 2 Miscal, Kashgar, AH 1329 (1911). Beaded ring around small dragon, outer floral pattern; Turkic legend around central Chinese legend yin-yuan erh-ch'ien. L&M 767, Y.29. NGC XF Details, cleaned.

**Estimate
\$250 to \$350**

Lot 1465



China. Imperial. Xinjiang Province (Sinkiang). Sar, nd (1910). Imperial dragon, no Turkic legend, rev. yi liang xiang yin ("one tael silver soldier's pay"). L&M 811, Y.7. NGC VF Details, cleaned.

**Estimate
\$400 to \$500**

Lot 1466



China. Imperial. Xinjiang Province (Sinkiang). Sar, nd (1910). Turki legend around circled dragon. Y.7.1, L&M 813. Harshly cleaned and buffed over some porosity on dragon side. Extremely Fine Details.

**Estimate
\$150 to \$200**

Lot 1467



China. Imperial. Xinjiang Province. 20 Cash, 1911. Dragon; double circle around star at center. Y.2.3. Lamination legend side. Fine.

**Estimate
\$75 to \$125**

Lot 1468



China. Imperial. Xinjiang Province (Sinkiang). 10 Cash, nd. Y.2.1; 1910 (2), 1911. Y.2.2. All once cleaned. Good-VG. (4)

**Estimate
\$75 to \$100**

Lot 1469



China. Imperial. Xinjiang Province (Sinkiang). Fen, 5 Li, (ca. 1906). Dragon. Y.1. Original strike. Very rare. Fine-About VF.

**Estimate
\$150 to \$200**

Lot 1470



China. Imperial. Xinjiang Province (Sinkiang). Fen, 5 Li, nd (ca. 1906). Modern restrike. Dragon; kuang-hsu yuan bao. Y.1a. NGC AU Details, cleaned.

**Estimate
\$60 to \$90**

Lot 1471



China. Republic. Xinjiang Province (Sinkiang). 5 Miscals, Kashgar AH 1330 (1912). Soldier's Pay. Star at center; Dragon with Chinese and Turki legends around. Y.31. NGC XF Details, cleaned.

**Estimate
\$150 to \$200**

Lot 1472



China. Republic. Xinjiang Province (Sinkiang). 5 Miscals, Kashgar AH 1331 (1913). Soldier's Pay. Star at center; Dragon with Chinese and Turki legends around. Y.31. NGC Fine Details, cleaned. Now toning.

**Estimate
\$75 to \$100**

Lot 1473



China. Republic. Xinjiang Province (Sinkiang). 5 Miscals, Year one (1912). Crossed flags with arabesque stripes. L&M 836, Y.43. Rare. NGC XF Details, cleaned.

**Estimate
\$250 to \$350**

Lot 1474



China. Republic. Xinjiang Province (Sinkiang). 5 Miscals, AH 1331 (1913). Crossed flags; stars divide Chinese legend. L&M 768, Y.43. NGC AU Details, cleaned. Interesting striations.

**Estimate
\$250 to \$300**

Lot 1475



China. Republic. Xinjiang Province (Sinkiang). 5 Miscal, AH 1331. Crossed flags, Turki legend; stars divide Chinese legend. L&M 768, Y.43. NGC XF 40.

**Estimate
\$250 to \$300**

Lot 1476



China. Republic. Xinjiang Province (Sinkiang). 5 Miscals, AH 1331. Chung hua min kuo, stars divide Chinese legend; Crossed flags, Turki legend. Y.43. Weakly struck right periphery obverse, scratches at rim reverse. Fine.

**Estimate
\$60 to \$90**

Lot 1477



China. Republic. Xinjiang Province (Sinkiang). 5 Miscal, Kashgar AH 1332 (1914). Stars divide Chinese legend; crossed flags, Turki legend. L&M 768, Y.43. NGC XF 40.

**Estimate
\$250 to \$300**

Lot 1478



China. Republic. Xinjiang Province (Sinkiang). 5 Miscals, AH 1331 (1913). Crossed flags; stars divide Chinese legend. L&M 768, Y.43. NGC XF Details, harshly cleaned.

**Estimate
\$150 to \$200**

Lot 1479



China. Republic. Xinjiang Province (Sinkiang). 5 Miscal, Kashgar AH 1332 (1914). Stars divide Chinese legend; crossed flags, Turki legend. L&M 768, Y.43. NGC XF Details, cleaned.

**Estimate
\$150 to \$200**

Lot 1480



China. Republic. Xinjiang Province (Sinkiang). 5 Miscals, AH 13(3)2 (1914). Crossed flags; Long rosettes divide Chinese peripheral legend. Y.43.1, L&M 770. NGC XF Details, harshly cleaned.

**Estimate
\$250 to \$300**

Lot 1481



China. Republic. Xinjiang Province (Sinkiang). 5 Miscals, Kashgar AH 1332. Chung hua min kuo, rosettes divide Chinese legend; Crossed flags, Turki legend. Y.43.1. Staining, once wiped, now toned. Very Fine.

**Estimate
\$100 to \$150**

Lot 1482



China. Republic. Xinjiang Province (Sinkiang). 5 Miscals, Kashgar AH 1332. Chung hua min kuo, small rosette formed of 8 pellets at center, rosettes divide Chinese legend; Crossed flags, Turki legend. Y.43.1var. Some staining. Very Fine.

**Estimate
\$100 to \$150**

Lot 1483



China. Republic. Xinjiang Province (Sinkiang). 5 Miscals, Kashgar AH 1332. Chung hua min kuo, small pellet at center, rosettes divide Chinese legend; Crossed flags, Turki legend. Y.43.1var. Light stain. Fine.

**Estimate
\$75 to \$100**

Lot 1484



China. Republic. Xinjiang Province (Sinkiang). 5 Miscals, AH 13(3)2 (1914). Crossed flags; Large floral ornaments divide Chinese peripheral legend. Y.43.3. NGC Fine Details, cleaned (Wrong date and ref. numbers on label).

**Estimate
\$75 to \$100**

Lot 1485



China. Republic. Xinjiang Province (Sinkiang). 5 Miscals, Kashgar AH 1332. Chung hua min kuo, small rosette at center, floral arrangements divide Chinese legend; Crossed flags, Turki legend. Y.43.3. Some stains/deposits. Very Fine.

**Estimate
\$100 to \$150**

Lot 1486



China. Republic. Xinjiang Province (Sinkiang). 5 Miscals, AH 1334 (1916). Crossed flags; Long rosettes dividing Chinese legend. Y.43.2, L&M 770. NGC VF 25.

**Estimate
\$250 to \$300**

Lot 1487



China. Republic. Xinjiang Province (Sinkiang). Sar, year 1 (1912). Crossed flags, each with two stripes with arabesques. Y.42, L&M 836. Harshly cleaned and buffed over light porosity. Extremely Fine Details.

**Estimate
\$150 to \$200**

Lot 1488



China. Republic. Xinjiang Province (Sinkiang). Sar, Ürümchi year 6 (1917). Value in Chinese and Turki in beaded circle; Mint name in beaded circle, rosette above between wheat ears. L&M 837, Y.45. NGC AU Details, cleaned.

**Estimate
\$150 to \$200**

Lot 1489



China. Republic. Xinjiang Province (Sinkiang). Sar, Ürümchi-Tihwa year 6 (1917). Chinese and Uighur legend in beaded circle, Chinese legend around, rev. Mint name in Uighur in central beaded circle, rosette above, floral stalks at sides. Y.45, L&M 837. Typical weakness in peripheries. Toned. Extremely Fine.

**Estimate
\$150 to \$200**

Lot 1490



China. Republic. Xinjiang Province (Sinkiang). Sar, Ürümchi-Tihwa year 7 (1918). Chinese and Uighur legend in beaded circle, Chinese legend around, rev. Mint name in Uighur in central beaded circle, rosette above, more elaborate branches at sides. Typical weakness in peripheries. Toned. Extremely Fine.

**Estimate
\$150 to \$200**

Lot 1491



China. Republic. Xinjiang Province (Sinkiang). Sar, Ürümchi-Tihwa year 7 (1918). Chinese and Uighur legend in beaded circle, Chinese legend around, rev. Mint name in Uighur in central beaded circle, rosette above, more elaborate branches at sides. Typical weakness in peripheries. Very Fine.

Estimate
\$90 to \$120

Lot 1492



China. Republic. Xinjiang Province (Sinkiang). Sar, Ürümchi year 6 (1917). Chinese and Turki legends at center, Chinese around; mint in Turki in beaded circle, wheat ears without rosette at top. Y.45.1. Once cleaned, now toning. Very Fine.

Estimate
\$75 to \$100

Lot 1493



China. Republic. Xinjiang Province (Sinkiang). Dollar, 1949. Chinese legends; "1 Dollar" in Turki, thin pointed base "1", Turki legend around. L&M 842, Y.46.2. NGC AU Details, cleaned. Has now toned.

Estimate
\$150 to \$200

Lot 1494



China. Republic. Xinjiang Province (Sinkiang). Dollar, 1949. Chinese legends; "1 Dollar" in Turki, thin pointed base "1", Turki legend around. L&M 842, Y.46.2. NGC AU Details, cleaned. Has now toned.

Estimate
\$150 to \$200

Lot 1495



China. Republic. Xinjiang Province (Sinkiang). Dollar, 1949. Chinese legends; "1 Dollar" in Turki, thin pointed base "1", Turki legend around. L&M 842, Y.46.2. NGC AU Details, harshly cleaned. Has now toned.

Estimate
\$125 to \$175

Lot 1497



China. Republic. Xinjiang Province (Sinkiang). Dollar, 1949. Chinese legends; "1 Dollar" in Turki, thin pointed base "1", Turki legend around. L&M 842, Y.46.2. NGC XF Details, harshly cleaned.

Estimate
\$100 to \$150

Lot 1498

China. Republic. Xinjiang Province (Sinkiang). Pair of Dollars, year 38 -1949. Pointed base "1". Y.46.2, L&M 842. Both harshly cleaned over some porosity. Extremely Fine Details. (2)

Estimate
\$100 to \$150

**IMAGE
PENDING**

SPINK
WHERE HISTORY IS VALUED

Lot 1499



China. Republic. Xinjiang Province (Sinkiang). Sar, 1949. Without Chinese year. L&M 843, Y.46.5. Scarce. Small flan defect. Light gray tone. Very Fine.

Estimate
\$400 to \$600

Lot 1500



China. Republic. Xinjiang Province. Quartet of Crowns. Sar, year 1 (1912), 1949.Y.42a, 46. First with small gash flag side; 5 Miscals, year 1 (1912) and AH 1331. Y41a, 43. The latter striated. All weak strikes with one side very weak, and once cleaned or wiped. Fine-Very Fine. (4)

Estimate
\$150 to \$250

Lot 1501



China. Republic. Xinjiang Province. Provincial Cast issue. 10 Cash, Aksu, nd (ca. 1912). 7.37 gms. Crossed flags. Y.37.2. Good Fine.

Estimate
\$50 to \$75

Lot 1502



China. Republic. Xinjiang Province (Sinkiang). 10 Cash, 1928 (3), 1929 (2). T'ung yuan in sunburst. Y.B38.4. A few with minor flan flaws. All once cleaned. Very Fine. (5)

Estimate
\$125 to \$175

Lot 1503



China. Republic. Xinjiang Province (Sinkiang). Quintet of "T'ung yuan" 10 Cash. 1928 (3), 1929 (2). T'ung yuan" in outlined sunburst. Y.B38.4. All once cleaned. Fine-VF. (5)

Estimate
\$100 to \$150

Lot 1504



China. Republic. Xinjiang Province (Sinkiang). Large Lot of 10 Cash. All Crossed Flags types, various dates, varieties. Many once cleaned. VG-VF. (72)

**Estimate
\$600 to \$900**

Lot 1505



China. Republic. Xinjiang Province (Sinkiang). AE Assortment. 10 Cash - Aksu, Y.37.2 (2), 1930 Y.44.4; 20 Cash, Y.39.1 (2); and Islamic Republic of Eastern Turkestan. 20 Cash, AH 1352, Y.E38.1 (2, both cleaned). Some once cleaned. About Fine-VF. (7)

**Estimate
\$225 to \$275**

Lot 1506



China. Xinjiang Province. Uighuristan Republic. 10 Cash, AH 1352 (1933/1934). Crossed Chinese and Uighuristan flags, rev. Turki legend within wreath. Y.D38.1. Centered at Kashgar, the breakaway would-be Islamic Republic of Uighuristan (which would also be known as the Republic of Eastern Turkestan) was founded November 1933 and headed by the noted Uighur independence movement leader Khoja Nayiz Haji. A Tungan offensive and direct Soviet intervention led to the defeat of the republic in June 1934. Host coin with some porosity in peripheries. Crude About Extremely Fine.

**Estimate
\$100 to \$150**

Lot 1507



China. Xinjiang Province. Uighuristan Republic. 10 Cash, AH 1352 (1933/1934). Crossed Chinese and Uighuristan flags, the latter with a partial fringe, rev. Turki legend within wreath. Y.D38.2. Centered at Kashgar, the breakaway would-be Islamic Republic of Uighuristan (which would also be known as the Republic of Eastern Turkestan) was founded November 1933 and headed by the noted Uighur independence movement leader Khoja Nayiz Haji. A Tungan offensive and direct Soviet intervention led to the defeat of the republic in June 1934. Crude About Extremely Fine.

**Estimate
\$100 to \$150**

Lot 1508



China. Republic. Dollar, 1912. Sun Yat-sen bust left, rev. Value in Chinese characters with spray in central circle. L&M 42, Y.319. NGC AU Details, cleaned.

**Estimate
\$400 to \$500**

Lot 1509



China. Republic. Dollar, 1912. Li Yüan-hung: Founding of the Republic. Military bust of Li Yüan-hung $\frac{3}{4}$ left. L&M 45, Y.321. Li Yuan Hung. NGC AU Details, obv. spot removed.

**Estimate
\$800 to \$1,000**

Lot 1510



China. Republic. Dollar, year 3 (1914). Yuan Shih-kai bust left. L&M 63, Y.329. NGC MS 64.

**Estimate
\$700 to \$900**

Lot 1511



China. Republic. Dollar, year 3 (1914). Yuan shih-kai bust left. L&M 63, Y.329. NGC AU 58.

**Estimate
\$100 to \$150**

Lot 1512



China. Republic. Dollar, year 3 (1914). Yuan Shih-kai bust left. L&M 63. Cleaned. Extremely Fine Details.

**Estimate
\$60 to \$90**

Lot 1513



China. Republic. Dollar, year 3 (1914). Military/Warlord issue. Yuan Shih-kai bust left. An interesting crude, later production issue. Cf.L&M 63, cf.Y.329 (original Central mint issue). NGC XF Details, cleaned.

**Estimate
\$200 to \$250**

Lot 1514



China. Republic. Trio of Dollars, year 3 - 1914 (2), and 8 (1919). Yuan Shih-kai bust left. Y.329, 329.6. All with friction marks, one year 3 also with small chopmark and graffiti. VF-EF. (3).

**Estimate
\$100 to \$150**

Lot 1515



China. Republic. Dollar, year 8 (1919). Yuan Shih-kai bust left. Nien not connected variety. L&M 76, Y.329.6. A key coin and very rare in this lofty grade. NGC MS 65+.

**Estimate
\$4,000 to \$6,000**

Lot 1516



China. Republic. Pair of Dollars, year 8 (1919) and 9 (1920). Yuan Shih-kai bust left. Y.329.6. First with two tiny chops and some contact marks. VF-EF. (2)

**Estimate
\$75 to \$100**

Lot 1517



China. Republic. Dollar, year 9 (1920). Yuan shih-kai bust left. L&M 77, Y.329.6. NGC AU 58.

**Estimate
\$125 to \$175**

Lot 1518



China. Republic. Dollar, year 9 (1920). Hainan issue of 1949. Yuan Shih-kai bust left. The Hainan issue is significantly different than the Central mint original 1920 issue. The obverse and reverse devices - bust, wreath and the lettering are different and can be described as flat, mushy and a bit blurry; the lustre is also different. L&M 77var. NGC MS 63.

**Estimate
\$400 to \$500**

Lot 1519



China. Republic. Dollar, year 9 (1920). Hainan issue of 1949. Yuan Shih-kai bust left. The Hainan issue is significantly different than the Central mint original 1920 issue. The obverse and reverse devices - bust, wreath and the lettering are different and can be described as flat, mushy and a bit blurry; the lustre is also different. L&M 77var. NGC MS 63.

**Estimate
\$400 to \$500**

Lot 1520



China. Republic. Dollar, year 10 (1921). Yuan Shih-kai bust left. Reverse of 1919, Nian with 7-like dot. L&M 79, Y.329.6. NGC UNC Details, rev spot removed. Good lustre.

**Estimate
\$150 to \$200**

Lot 1521



China. Republic. Dollar, year 10 (1921). Yuan Shih-kai bust left. L&M 79, Y.329.6. NGC AU Details, cleaned.

**Estimate
\$100 to \$150**

Lot 1522



China. Republic. Dollar, nd (1927). Memento type, struck ca. 1949. Sun Yat-sen bust left; outlined six-pointed stars flank MEMENTO. L&M 49, Y.318a.1. NGC MS 63.

**Estimate
\$200 to \$300**

Lot 1523



China. Republic. Dollar, nd (1927). Memento type, Sun Yat-sen. L&M 49, Y318a. Once cleaned, reverse streak. Extremely Fine.

**Estimate
\$60 to \$90**

Lot 1524



China. Republic. Dollar, nd (1927). Memento type, Sun Yat-sen. L&M 49, Y318a. Graffiti behind bust. Extremely Fine.

**Estimate
\$50 to \$75**

Lot 1525



China. Republic. Pair of Dollars, years 22 and 23 (1933, 1934). Sun-Yat Sen bust left,

**Estimate
\$90 to \$120**

Lot 1526



China. Republic. Dollar, year 23 (1934). Sun Yat-sen bust left, rev. Junk. Y.345, L&M 110. NGC MS 62

**Estimate
\$125 to \$175**

Lot 1527

China. Republic. Dollar, year 23 (1934). Sun Yat-sen bust left, rev. Junk. Y.345, L&M 110. NGC MS 61

**Estimate
\$100 to \$150**



Lot 1528

China. Republic. Dollar, year 23 (1934). Sun Yat-sen bust left, rev Junk sailing. Y.345, L&M 110. NGC Unc Details, rev cleaned. Reverse lightly cleaned, now toning.

**Estimate
\$60 to \$90**



Lot 1529

China. Republic. 50 Cents, year 3 (1914). Yuan Shih-kai bust left. L&M 64, Y.328. NGC AU 58.

**Estimate
\$400 to \$500**



Lot 1530

China. Republic. 50 Cents, year 3 (1914). Uniformed bust of Yuan Shih-kai left. Y.328, L&M 64. NGC XF Details, cleaned. Toned with pale russet hues.

**Estimate
\$100 to \$150**



Lot 1531

China. Republic. 20 Cents, year 15 (1926). Pu Yi Wedding. Y.335. Attractive pearly gray tone. Extremely Fine.

**Estimate
\$150 to \$250**



Lot 1532



China. Republic. 20 Cents, year 15 (1926). Pu Yi Wedding. Y.335. Very Fine.

**Estimate
\$100 to \$150**

Lot 1533



China. Republic. 10 Cents, year 3 (1914). Uniformed bust of Yuan Shih-kai left. L&M 66, Y.326. Toned. Good Very Fine.

**Estimate
\$90 to \$120**

Lot 1534



China. Republic. Large lot of AEs. Crossed Flags types - Szechuan. 200 Cash (4); Honan. 200 Cash (4), 100 Cash (4), 50 Cash (5, one broken edge); 10 Cash (49) and 20 Cash (16) - General issues, Honan and Hunan; Kwangtung. Cents (5), Hunan. 10 Cash - star types (4, one damaged), Kiangsi. Star 10 Cash; Fukien. 10 Cash; Szechuan. 20 Cash (cleaned), 50 Cash (6), 20 Cash (3) - Y.464, 464a; warlord imitation of a 100 Cash; and Manchurian Provinces Cents (3). Some with light deposits. Generally VG-VF. (107)

**Estimate
\$250 to \$350**

Lot 1535



China. Lot of Japanese Puppet state issues. Manchukuo. Fen, TT 3 (1934), Chiao, TT 2 (1933); red fiber Fen, KT 12 (1945) and 5 Fen, KT 11 (1944); East Hopei 5 Fen, Chiao, and 2 Chiao, year 26 (1937); Provisional Government, Federal Reserve Bank. Fen and Chiao, year 30 (1941); Reformed Government. 10 Fen, year 29 (1940); Meng-Chiang. 5 Chiao, year 27 (1938). The red fiber 5 Fen Fine, the others VF-EF. (11)

**Estimate
\$60 to \$90**

Lot 1536



China. Imperial-Republic. Lot of 10 Cent types. Chekiang. nd (1898-1899). Y.52.4, F-VF; year 13 (1924). Y.371 (2). VF and AU; Hupeh. nd (1895-1907). Y.124.1 (4). F-VF; Kiangnan. 1898 (2), 1899 (2). Y.142a, 142a.3; Kwangtung. nd (1890-1908). Y.200 (4), About VF-EF, year 2 (1913) and 11 (1922). Y.422, EF; Szechuan. Nd (1895, 1901-1908). Y.235. About Fine. (18)

**Estimate
\$150 to \$200**

Lot 1537



China. Imperial-Republic. Miscellaneous lot. Chihli. 10 Cents, year 24 (1898). Y.62.1. VF; Hupeh. 20 Cents, nd. Y.125.1. EF; Republic. Dollar, year 9 (1920). Y.329.6. Fine; 10 Cents, year 3 (1914). Y. 326. Harshly cleaned, VF details; Szechuan. 50 Cents, year 1 (1912). Y.455. VF-EF; also Chinese Soviet Republic. Cent, nd (ca. 1932). Y.506. Cleaned, VF. (6)

**Estimate
\$125 to \$175**

Lot 1538



China. Medieval-Modern AEs. Cast Cash (181), mostly Qing but some Song and T'ang; Imperial. Provincial 10 Cash (56), 20 Cash (4); Republic (47) and modern China-Taiwan and PRC (68). VG-Uncirculated.

**Estimate
\$150 to \$250**

Lot 1539



Iran. Qajar. Nasir al-Din Shah (AH 1264-1313/ 1848-1896 AD). Toman, AH 1299. 2.87 gms. Uniformed bust $\frac{3}{4}$ left wearing tall cap with aigrette, rev. Royal protocol within circle and wreath. KM 933. Good Extremely Fine.

**Estimate
\$200 to \$250**

Lot 1540



Iran. Qajar. Nasir al-Din Shah (AH 1264-1313/ 1848-1896 AD). 5,000 Dinar (5 Kran), AH 1293. Centennial of Qajar Rule. Lion and sun within wreath. KM A914. NGC XF Details, cleaned. Now toning a light gray.

**Estimate
\$200 to \$300**

Lot 1541



Iran. Qajar. Nasir al-Din Shah (AH 1264-1313/ 1848-1896 AD). 5,000 Dinars (5 Kran), AH 1296. Lion and sun within wreath, rev. al-sultan Nasir al-Din Shah Qajar, denomination below, within wreath. KM 914. Once lightly wiped, now toned. Very Fine.

**Estimate
\$100 to \$150**

Lot 1542



Iran. Qajar. Muzaffar al-Din Shah AH 1313-1324/ 1896-1907 AD). Group of 5000 Dinars (5 Kran), AH 1320 (17). Radiant lion with sword and sun within wreath. KM 976. Good Very Fine-AU. (17)

Estimate
\$300 to \$350

Lot 1543



Iran. Qajar. Sultan Ahmad Shah (AH 1327-1344/ 1909-1925 AD). Toman, AH 1339. 2.77 gms. Uniformed bust $\frac{3}{4}$ left wearing cap with aigrette. KM 1074. Some weakness at centers. About Extremely Fine.

Estimate
\$125 to \$175

Lot 1544



Iran. Qajar. Sultan Ahmad Shah (AH 1327-1344/ 1909-1925 AD). Trio of contemporary jewelers' light weight copies. Toman and Half Toman, AH 1334. 1.05 and 0.76 gms; 1/5 Toman, AH 1335. 0.37 gms. Uniformed bust $\frac{3}{4}$ left wearing cap with aigrette. Cf. KM 1070, 1071, 1074. Some weakness at centers. Extremely Fine. (3)

Estimate
\$90 to \$120

Lot 1545



Iran. Qajar-Pahlavi. Group of Silver Crowns: 5000 Dinar (5 Kran) -- Muzaffar al-Din. AH 1320 (3). Lion and sun within wreath. KM 976. EF-Unc.; AH 1327. Uniformed bust $\frac{3}{4}$ left within wreath. KM 1018. Messy mount mark 12:00 reverse, EF Details; Ahmad Shah. AH 1332 (obv. h/l), 1333, 1334 (2), 1335, 1339 (harshly cleaned), 1340, 1341, 1342, 1343, 1344. About VF-EF; Reza Shah. SH 1304. KM 1097. Lion and sun; 1306 L (hairlines), 1306 H (2). Uniformed bust. KM 1106. VF-EF; 5 Rial - SH 1310 (2), 1311, 1312 (2) and 1313. KM 1131. One EF, the others Choice AU-Unc. (25)

Estimate
\$400 to \$500

Lot 1546



Iran. Pahlavi. Reza Shah (AH 1344-1360/ 1925-1941 AD). Complete set of 5000 Dinar (5 Kran). SH 1304, 1305. KM 1097, SH 1305, 1306. KM 1101. Lion and sun within wreath; SH 1306, 1306 H, 1306 L, 1307 and 1308. Uniformed bust right. KM 1106. The last obverse scratch, VF/EF; the others all Extremely Fine. (9)

Estimate
\$300 to \$400

Lot 1547



Iran. Qajar-Pahlavi. Large lot. Silver: Nasir al-Din Shah-(pre-reform) Reza Shah. 500 Dinar (3), 1000 Dinar (5), 2000 Dinar (14), Muzaffar Shah. Portrait type 2000 Dinar, AH 1323; Ahmad Shah. Portrait-type 500 Dinar (2), 1000 Dinar (2), 2000 Dinar (4), commemorative 2000 Dinar, AH 1337, KM 1060 (once gilded); Reza Shah. Portrait type 500, 1000 and 2000 Dinar (4); Reza Shah (reform coinage)-Muhammad Reza Shah. 5 Rial (4), 10 Rial (4), minors (35); AEs (27). Generally Fine-EF.

Estimate
\$350 to \$450

Lot 1548



Iraq - Mesopotamia. Ottoman. Mahmud II (AH 1223-1255/1808-1839). 5 Kurush, acs. AH 1223, Baghdad, years 26 and 27. Toughra, flower before, within roped border, rev. Mint, accession date and regnal year within knotted border, outer single chevron border. KM A78. F-VF and VG-Fine; and 20 Para, Baghdad, acs. AH 1223, year 17. Toughra, mint and accession date, rev. Four-line legend. KM 68. Obverse pinscratches. VG. (3)

Estimate
\$90 to \$120

Lot 1549



Japan. Shogunate. Mameita Gin - "Bean Money". Genbun (used 1736-1818). 13.38 gms; Tempo, 1837-1858 (2). 16.66 and 3.8 gms; Ansei, 1859-1865 (2). 4.03 and 2.29 gms. Characters and era designator. C.8.1a, 8.3a, 8.4a. Fine-Very Fine. (5)

Estimate
\$125 to \$175

Lot 1550



Japan. Shogunate. 2 Shu (1772-1824). 10.19 gms. Meiwa-Ko-Nanryo. C.13. Good Very Fine.

Estimate
\$200 to \$250

Lot 1551



Japan. Shogunate. 2 Shu (1832-1858). Gold and silver. 1.63. Tempo era. C.18. Extremely Fine.

Estimate
\$40 to \$50

Lot 1552



Japan. Mutsuhito - Meiji (1867-1912). Gold and silver 2 Bu (1868-1869). 2.95 gms. C.21d. Last feudal type coin and first gold coin of the Meiji era. Very Fine; also pair of Gold and silver 2 Shu (Nishu gin). Manen (1860-1869). Very Fine. (3)

Estimate
\$75 to \$125

Lot 1553



Japan. Mutsuhito - Meiji (1867-1912). Yen, Meiji year 3 (1870). Dragon within beaded circle, rev. Sunburst crest within beaded circle, wreath below, chrysanthemum above. Y.5.1. Some hairlines from old cleaning, now toning; a few small rim taps. Extremely Fine.

Estimate
\$250 to \$300

Lot 1554



Japan. Mutsuhito- Meiji (1867-1912). Yen, Meiji year 7 (1874). Dragon, spiral on pearl not discernible. Y.A25.2 or 1. Large chopmarks both sides. Toned About Very Fine.

Estimate
\$500 to \$600

Lot 1555



Japan. Mutsuhito - Meiji (1867-1912). Yen, Meiji year 11 (1878). Dragon. Y.A25.2. Scarce year. NGC Unc. Details, cleaned. Now toned steely gray with russet hues.

Estimate
\$600 to \$800

Lot 1556



Japan. Mutsuhito - Meiji (1867-1912). Yen, Meiji year 13 (1880). Dragon, rev. Value within wreath, chrysanthemum above. Y.A25.2. Once lightly wiped. Extremely Fine.

Estimate
\$150 to \$200

Lot 1557



Japan. Mutsuhito - Meiji (1867-1912). Yen. Meiji year 14 (1881). Dragon within beaded circle, rev. Value within wreath, chrysanthemum above. Y.A25.2. Small spot of adhesive residue on reverse. Attractively toned. Extremely Fine.

Estimate
\$150 to \$250

Lot 1558



Japan. Mutsuhito - Meiji (1867-1912). Yen. Meiji year 15 (1882). Dragon within beaded circle, rev. Value within wreath, chrysanthemum above. Y.A25.2. Toned over some minor reverse contact marks. Extremely Fine/About EF.

Estimate
\$90 to \$120

Lot 1559



Japan. Mutsuhito - Meiji (1867-1912). Yen. Meiji year 16 (1883). Dragon within beaded circle, rev. Value within wreath, chrysanthemum above. Y.A25.2. Small reverse rim abrasion, otherwise Good Extremely Fine.

Estimate
\$100 to \$150

Lot 1560



Japan. Mutsuhito - Meiji (1867-1912). Yen, Meiji year 17 (1884). Dragon, rev. Value within wreath, chrysanthemum above. Y.A25.2. Dark stain reverse left periphery. Extremely Fine.

Estimate
\$150 to \$200

Lot 1561



Japan. Mutsuhito - Meiji (1867-1912). Yen. Meiji year 18 (1885). Dragon within beaded circle, rev. Value within wreath, chrysanthemum above. Y.A25.2. Lightly toned. Extremely Fine.

Estimate
\$100 to \$150

Lot 1562



Japan. Mutsuhito - Meiji (1867-1912). Yen. Meiji year 19 (1886). Dragon within beaded circle, rev. Value within wreath, chrysanthemum above. Y.A25.2. Toned. Extremely Fine.

Estimate
\$100 to \$150

Lot 1563



Japan. Mutsuhito - Meiji (1867-1912). Yen. Meiji year 20 (1887). 38.6mm. Dragon within beaded circle, rev. Value within wreath, chrysanthemum above. Y.A25.2. Scarce. Lightly toned, good lustre. Choice AU.

Estimate
\$250 to \$350

Lot 1564



Japan. Mutsuhito - Meiji (1867-1912). Yen. Meiji year 19 (1886). Reduced size, 38.1mm. Dragon within beaded circle, rev. Value within wreath, chrysanthemum above. Y.A25.3. Rare. Tiny edge nick. Lightly toned. Extremely Fine.

Estimate
\$1,000 to \$1,500

Lot 1565



Japan. Mutsuhito - Meiji (1867-1912). Yen. Meiji year 20 (1887). Reduced size. Dragon within beaded circle, rev. Value within wreath, chrysanthemum above. Y.A25.3. Extremely Fine.

Estimate
\$90 to \$120

Lot 1566



Japan. Mutsuhito - Meiji (1867-1912). Yen, Meiji year 20 (1887). 38.1mm. Dragon. Y.A25.3. Toned. Extremely Fine.

Estimate
\$90 to \$120

Lot 1567



Japan. Mutsuhito - Meiji (1867-1912). Yen, Meiji years 21, 22, 23, 24, 26, 27, 28 and 29 (1888, 1889, 1890, 1891, 1893, 1894, 1895 and 1896). Dragon. Y.A25.3. The year 27 single obverse chopmark. Extremely Fine, a few a tad better. (8)

Estimate
\$225 to \$275

Lot 1568



Japan. Mutsuhito - Meiji (1867-1912). Yen, Meiji years 22, 26, 28, 34, 35, 36, 38 and 45 (1889, 1893, 1895, 1901, 1902, 1903, 1905, 1912). Y.A25.3. The scarce year 35 with dark area/deposits in periphery. About EF-Extremely Fine, one or two a tad better. (8)

Estimate
\$225 to \$275

Lot 1569



Japan. Mutsuhito - Meiji (1867-1912). Pair of late variety Yen, Meiji year 25 (1892). Reduced size. Dragon within beaded circle, flame overlaps third spine of dragon, rev. Value within wreath, chrysanthemum above. Y.A25.3. Extremely Fine and Choice EF. (2)

Estimate
\$75 to \$100

Lot 1570



Japan. Mutsuhito - Meiji (1867-1912). Large lot of Yen, Meiji years 26, 27 (single rev chopmark), 28 (3), 30 (pinscratches rev), 36, 37 (3), 38 (2); years 23 and 29 with (1897) Gin c/m on reverse left. A few once wiped or lightly polished. VF-EF; and Yen with multiple and heavy chopmarks: Meiji years 21, 23, 25 (3) and 27. Fine-EF details; also 50 Sen, Meiji year 6, Type II. EF, and Yoshihito (1912-1928). Yen, Taisho year 3. About EF-EF. (23)

Estimate
\$400 to \$450

Lot 1571



Japan. Mutsuhito - Meiji (1867-1912). Yen, Meiji year 39 (1906). Dragon, rev. Value within wreath, chrysanthemum above. Y.A25.3. Choice About Uncirculated.

Estimate
\$125 to \$175

Lot 1572



Japan. Mutsuhito - Meiji (1867-1912). Yen, Meiji year 41 (1908). Dragon, rev. Value within wreath, chrysanthemum above. Y.A25.3. Key date. Single character chopmark on chrysanthemum. Extremely Fine.

Estimate
\$150 to \$200

Lot 1573



Japan. Mutsuhito - Meiji (1867-1912). Countermarked Coinage, 1897. Yen. Gin c/m on the reverse left side of a Meiji year 14 (1881). Y.28a.1. Attractive pearlescent tone. Extremely Fine.

Estimate
\$250 to \$300

Lot 1574



Japan. Mutsuhito - Meiji (1867-1912). Countermarked Coinage, 1897. Yen. Gin c/m on the reverse left side of a Meiji year 14 (1881). Y.28a.1. About Extremely Fine.

Estimate
\$200 to \$250

Lot 1575



Japan. Mutsuhito - Meiji (1867-1912). Countermarked Coinage, 1897. Yen. Gin c/m on the reverse left side of a Meiji year 24 (1891). Y.28a.2. Some friction hairlines, AU-Uncirculated.

Estimate
\$90 to \$120

Lot 1576



Japan. Mutsuhito - Meiji (1867-1912). Countermarked Coinage, 1897. Yen. Gin c/m on the reverse left side of a Meiji year 29 (1896). Y.28a.2. Light stacking marks. Uncirculated.

Estimate
\$90 to \$120

Lot 1577



Japan. Mutsuhito - Meiji (1867-1912). Countermarked Coinage, 1897. Yen. Gin c/m on the reverse left side of a Meiji year 30 (1897). Y.28a.2. Extremely Fine.

Estimate
\$75 to \$100

Lot 1578



Japan. Mutsuhito- Meiji (1867-1912). 50 Sen, Meiji years 3 (cleaned), 4, 6- type II, 30-34, 36-38. Dragon. Y.4, 25. Good VF-EF. (11)

Estimate
\$200 to \$250

Lot 1579



Japan. Mutsuhito- Meiji (1867-1912). Quartet of higher-grade minors. 10 Sen, Meiji years 31 and 38 (1898, 1905). Toned. AU-Uncirculated; 20 Sen Meiji years 25 and 38 (1892, 1908). Dragon. Y.23, 24. Toned Good EF and Uncirculated. (4)

Estimate
\$90 to \$120

Lot 1580



Japan. Shogunate-1940s. Large lot. Silver Bu (2) and Shu (2); 100 Mon (2), Cash-type Mon and 4 Mon (90+); Meiji. Silver. Yen, year 34; 20 Sen (19) including Meiji years 3, 4, 7 and 24; 10 Sen (19) including years 3, 8, 9, 10 and 24; 5 Sen, years 6, 8 and 9; 50 Sen Y.31 (8) and 10 Sen Y.29; AEs (12); Taisho. Silver. 50 Sen Y.37 (4) and Y.46, and 10 Sen; and 20th Century AEs (65+). A few cleaned or wiped. Generally Fine-EF.

Estimate
\$300 to \$350

Lot 1581



Korea. Kuang Mu (1897-1907). Half Won, Kuang Mu year 10 (1906). Dragon. KM 1129. NGC XF Details, cleaned.

Estimate
\$150 to \$200

Lot 1582



Korea. Japanese Protectorate. Emperor Kuang Mu (1897-1907). 20 Chon, year 9 (1905). Dragon within beaded circle, rev. Value within wreath. KM 1128. Light gray tone. Extremely Fine.

Estimate
\$100 to \$150

Lot 1583



Korea. Japanese Protectorate. Emperor Kuang Mu (1897-1907). 20 Chon, year 11 (1907). Dragon within beaded circle, rev. Value within wreath. KM 1134. One-year type. Sharp. Choice Extremely Fine.

Estimate
\$75 to \$125

Lot 1584

Korea. Lot. Late 19th-early 20th Century: Silver: Yang, 502 (1893), cleaned Fine; 20 Chon, Kuang Mu year 10, Yung Hi years 2, 3, 4; 10 Chon, Kuang Mu years 10 (2), 11; Yung Hi year 2, 4; AEs: ¼ Yang, 502, Kuang Mu 2 (3); 5 Fun, years 501, 502, 503, 504 (2), 505, Kuang Mu 2 (2), 9; Fun, 502, 504; 5 Chon, KM years 9, 11; Chon, KM year 11, YH years 1, 2, 3, 4; ½ Chon, KM year 10, YH years 2, 3; 19th Century Cash-type (3), medieval (3). Fine-Extremely Fine; also modern issues from the divided country (20). EF-Unc. (61).

Estimate
\$450 to \$600

Lot 1585

Korea. Japanese Protectorate. Emperor Kuang Mu. ½ Won, year 11 (1907). Dragon within beaded circle. KM 1135. Scrape and pincatches on reverse. Toned. About EF.

Estimate
\$100 to \$150

Lot 1586

Libya - Tripoli. Ottoman. Lot. `Abd al-Hamid I (AH 1187-1203/1774-1789 AD). Para, AH 1188, KM 53; Mahmud II (AH 1223-1255). Para (12) -- no year, KM 75 (3), 81.1 (3) and KM 93, nd, KM 91.1, years 25 and 26. KM 89, year 21, KM 111, year 24, KM 79; 60 Para, year 20, KM 196; Tarablus c/s on a Turkish 20 Para, acs. AH 1277 year 4; and a Murad IV Asper. VG-VF. (16)

Estimate
\$125 to \$175

Lot 1587

Malay Peninsula. Kelantan. Muhammad II-IV. Tin Pitis, AH 1256, 1300, 1314, 1321; 10 Keping, AH 1321 (3). KM 4, 5, 10, 15, 20; and other Pitis. VF-EF. (8)

Estimate
\$100 to \$150

Lot 1588

Malay Peninsula. Penang. ¼ Cent (Keping), 1787, ½ Cent (1/2 Pice), 1787 (2), 1810, 1828; Cent/Pice, nd (1786), 1787, 1810, 1825, 1828; 2 Cents/2 Pice, 1828; also Selangor and Perak token Keping (both ex-Pridmore), Rooster Keping (3) and a small tin Johore Cash. Mostly once cleaned. VG-VF. (17)

Estimate
\$150 to \$200

Lot 1589



Malay Peninsula. Trengganu. Zain Abidin III (1881-1918). Cents, AH 1325 (2). Fair and Fine; 10 Keping, AH 1310 (3), two VG-Fine, one About VF; Jokoh, Wee Sin Hee, 1907. Two rampant lions, blank Jokoh (2). Fine; and earlier ca. 1700-1800 Pitis - kali Malik al `adil types (17). One cracked edge. VG-VF. (25)

Estimate
\$100 to \$150

Lot 1590



British North Borneo. Labuk Planting Company. AE 50 Cent Token, nd (early 1900s). Value within beaded circle, company name around, rev. Chinese characters wu shi ("Fifty"), small designer's initials KB below. Prid.45, L&W 682b. Brilliant Proof.

Estimate
\$150 to \$200

Lot 1591



Morocco. Moulay al-Hasan I (AH 1290-1311/ 1873-1894 AD). 5 Dirham, AH 1299 (2), 1309-1313. A near complete set of Y.7, missing only the rare AH 1314. Seal of Solomon. The 1311 and 1313 once cleaned. Extremely Fine. (7)

Estimate
\$150 to \$200

Lot 1592



Morocco. Moulay al-Hasan I-Mohammed V. Type group of Silver Crowns. 10 Dirham (Rial) AH 1299, 1320, 1321, 1329, 1331, and 1336. Seal of Solomon. Y.8, 22.1, 22.2, 25, 33. One or two wiped. Toned. Extremely Fine; 20 Francs, AH 1347, 1352; and 500 Francs, AH 1376-1956 (2). Extremely Fine. (10)

Estimate
\$250 to \$300

Lot 1593



Morocco. `Abd al-`Aziz (AH 1311-1326/ 1894-1908 AD). 10 Dirham, Berlin, AH 1313. Seal of Solomon in repeating geometric pattern, rev. Mint and date in central circle around small central seal, legend in six panels around. Y.13. Attractive and very popular type. Toned. Extremely Fine.

Estimate
\$200 to \$300

Lot 1594



Morocco. `Abd al-`Aziz-Yusuf. Run of 5 Dirham (1/2 Rial): AH 1313, 1315 and 1318. Berlin; AH 1314, 1315, 1316, 1317, and 1318. Paris. Y.12.1, 12.2; AH 1320. Berlin, AH 1320, 1321. London, AH 1321, 1322, 1323 (2). Paris. Y.21.1, 21.2, 21.3; AH 1329 (2), 1331, 1336. Y24, 32. Very Fine-Good Extremely Fine. (19)

Estimate
\$300 to \$350

Lot 1595



Morocco. `Abd al`Aziz (AH 1311-1326/ 1894-1908 AD). 2 ½ Dirham (1/4 Rial), Paris AH 1314. Seal of Solomon in repeating geometric pattern, rev. Mint and date in central circle around small central seal, legend in six panels around. Y.11.2. Lightly toned. Uncirculated.

Estimate
\$75 to \$100

Lot 1596



Morocco. `Abd al`Aziz (AH 1311-1326/ 1894-1908 AD). 2 Mazuna, Fèz AH 1320, 1322 and 1323. Y.15.2 - complete. Rare. The second darkened reverse, About VF/Fine; the others VF-EF. (3)

Estimate
\$200 to \$250

Lot 1597

**IMAGE
PENDING**

SPINK
WHERE HISTORY IS VALUED

Morocco. Large lot of Silver and AE Minors. Moulay al-Hasan I-Yusuf: ½ Dirham (18), 1299-1321; Dirham (24) 1299-1331. Most dates and mints represented; 2 ½ Dirham -- AH 1299, 1309, 1310, 1311, 1312 (2), 1313, 1314, 1315, 1316, 1317, 1318, 1320, 1321, 1329, 1331 Paris; AH 1313, 1315, 1318, 1320, 1321 (2) Berlin; AH 1320, 1321 (2); AE Muzuna (4), 2 Mazunas (6), 5 Mazunas (9), 10 Mazunas (18), some of the 10 Mazunas harshly cleaned; Fèz mint AEs: Mazuna, AH 1320. Fine; 5 Mazuna AH 1320, 1322. Fine and cleaned VF; 10 Mazuna AH 1320 and 1321. The first harshly cleaned VF, the latter pinscratches, flan flaw, About VF details; nickel issues (9); Muhammad V-al-Hassan II. Silver: 5 Francs, 10 Francs (2), 100 Francs (2), 200 Francs, Dirham, 5 Dirham (2); base metal (5). Generally Fine-EF. (132)

Estimate
\$250 to \$350

Lot 1598



Muscat and Oman. Faisal b. Turkee (AH 1306-1332/ 1888-1913 AD). Array of ¼ Anna. AH 1311. KM 2; AH 1312. KM 4.2, 6, 8.1 (lightly bent), 8.2; AH 1313. KM 6, 9.1, 9.2; AH 1314. KM 10.1, 10.2, 11; AH 1315. KM 3 (7), tiny date KM--, retrograde "3" in date KM --; AH 1316. KM 15 (2). A number once cleaned. VG-VF. (22)

Estimate
\$200 to \$300

Lot 1599



Netherlands East Indies. Java. United East India Co. Rupee, 1766. Crude Jawi Arabic legends. KM 175.1. Toned. About EF.

Estimate
\$60 to \$90

Lot 1600

Netherlands East Indies. Java. Rupee, 1799. United East India Company issue. KM 175.2. Very Fine.

Estimate
\$75 to \$100

Lot 1601

Netherlands East Indies. Java. British Occupation. Rupee, error date AH 1668 (for AH 1228), struck 1813 AD. Javanese legend, rev. Arabic legend. KM 247a. Good Very Fine.

Estimate
\$150 to \$200

Lot 1602

Netherland East Indies. Trade Ducat, 1928. Knight standing $\frac{3}{4}$ right holding sword and bundle of arrows. Fr.22, KM 83.1. Some bagmarks, and die lines. Uncirculated.

Estimate
\$175 to \$225

Lot 1603

Netherlands East Indies. Large Lot. Includes: 18th Century Duits (29), $\frac{1}{2}$ Duits (4), 2 Duits (4) About VG-EF; Silver: 1/10 Gulden (33), 1854-1945; 1/20th Gulden, $\frac{1}{4}$ Gulden (15), 1908-1945; 19th-20th Century AEs (80) - a good number of 19th Century with a few MS. Good-BU; also Java (Dutch and British) AEs (5), Sumatra AEs (9), mostly cleaned, Good-VF; a Palembang tin Pittis and a medieval Javanese AR Unit.

Estimate
\$125 to \$175

Lot 1604

Philippines. Spanish rule. Fernando VII (1808-1833). Countermarked Coinage, 1832-1834. Trio of 8 Reales. Crowned F.7.o c/m on a Peruvian 8 Reales of Lima, 1830 JM, 1831 MM, and 1833 MM (KM 142.3). KM 83. Latter once cleaned. Very Fine c/m on Fine hosts. (3)

Estimate
\$150 to \$200

Lot 1605

Philippines. Spanish rule. Isabel II (1833-1868). 4 Pesos, 1868. Wreathed head left. KM 144. Small edge nick upper obverse, possible jewelry wear. Very Fine.

Estimate
\$300 to \$350

Lot 1606

Philippines. Spanish rule. Isabel II (1833-1868). Countermarked Coinage. 8 Reales (1834-1837). Crowned Y.II. c/m'd on a Bolivian 1831 JF 8 Sueldos (KM 97). KM 100. C/m VF on an About Fine host.

Estimate
\$200 to \$250

Lot 1607



Philippines. Spanish rule. Isabel II (1833-1868). Countermarked coinage, 1834-1837. 8 Reales. Crowned Y.II c/m'd on a Chilean Peso, 1834 Santiago IJ. KM 108. NGC XF Details, cleaned. Lightly cleaned, now toned pearly gray. Crisp c/m.

**Estimate
\$350 to \$450**

Lot 1608



Philippines. Spanish rule. Isabel II (1833-1868). Countermarked Coinage, 1834-1837. 8 Reales. Crowned Y.II. c/m on a Chilean Peso, Santiago 1834 IJ (KM 82). KM 108. Once cleaned, now toning. About EF c/m on a Fine host.

**Estimate
\$300 to \$400**

Lot 1609



Philippines. Spanish rule. Isabel II (1833-1868). Countermarked coinage, 1834-1837. 8 Reales. Crowned Y.II c/m'd on a Mexican 8 Reales, 1822 MO JM of Iturbide. KM 121. NGC VF Details, cleaned. C/m VF weakly applied. Lightly cleaned, now toned medium gray.

**Estimate
\$300 to \$400**

Lot 1610



Philippines. Spanish rule. Isabel II (1833-1868). Countermarked Coinage, 1834-1837. 8 Reales. Crowned Y.II. c/m on a Peruvian 8 Reales, Lima 1823 JP (KM 136). KM 136. Bright. Very Fine c/m on a Fine host.

**Estimate
\$300 to \$400**

Lot 1611



Philippines. Spanish rule. Isabel II (1833-1868). Countermarked Coinage, 1834-1837. 8 Reales. Crowned Y.II. c/m on a Peruvian 8 Reales, Lima 1835 MM (KM 142.3). KM 138.2. Extremely Fine c/m on a VF host.

**Estimate
\$100 to \$150**

Lot 1612



**Philippines. Spanish rule. Isabel II (1833-1868).
Countermarked Coinage, 1834-1837. Pair of 8 Reales. Crowned
Y.II. c/m on a Peruvian 8 Reales, Lima 1833 and 1834 MM (KM
142.3). KM 138.2. The latter once cleaned. VF c/ms on Fine
hosts.**

**Estimate
\$150 to \$200**

Lot 1613



**Philippines. Spanish rule. Isabel II (1833-1868).
Countermarked Coinage. Pair of 8 Reales (1834-1837).
Crowned "Y.II." c/m'd on an 1834 MM and an 1836 MT Lima
mint Peruvian 8 Reales (KM 142.3). KM 138.2. The first with a
number of reverse scratches partially effacing the Arms, the
later harshly cleaned. EF and VF c/ms on Fine-About VF hosts.
(2)**

**Estimate
\$90 to \$120**

Lot 1614



**Philippines. Spanish rule. Isabel II (1833-1868).
Countermarked Coinage, 1834-1837. 8 Reales. Crowned Y.II.
c/m on a Peruvian 8 Reales, Cuzco 1832 B (KM 142.4). KM
138.4. Good VF c/m on a VF host.**

**Estimate
\$200 to \$250**

Lot 1615



**Philippines. Spanish rule. Isabel II (1833-1868).
Countermarked Coinage, 1834-1837. 8 Reales. Crowned Y.II.
c/m on a Peruvian 8 Reales, Cuzco 1831 G (KM 142.4). KM
138.4. Very Fine c/m on an About VF host.**

**Estimate
\$150 to \$200**

Lot 1616



**Philippines. U.S. Administration. Peso, 1911-S. Woman
standing left holding hammer above anvil, volcano in
background. KM 172. Some hairlines. Extremely Fine.**

**Estimate
\$50 to \$75**

Lot 1617



Philippines. Large Lot of Silver Crowns. Spanish rule. Pesos, 1897 SGV (5); U.S. Administration. Pesos, 1903 (6), 1903-S (4), 1904-S, 1905-S; 1907-S (12), 1908-S (12), 1909-S (4), 1910-S, 1912-S (cleaned About VF details). Generally About VF-AU, some cleaned, hairlines, a few with scratches, dark spots; Commonwealth. 1947-S MacArthur Peso; Republic. 1961 Peso-Rizal (3), 1964-Mabini, 1967-Bataan. Uncirculated; also Cullion Leper Colony Pesos, 1922, 1925; 50 Centimos 1885, and 1970 Piso -Pope's Visit. (57)

**Estimate
\$600 to \$700**

Lot 1618



Philippines. Assortment of Minors. Spanish rule: 50 Centimos, 1865, 1868, 1881, 1882, 1883, 1885/3; 20 Centimos, 1865, 1867, 1868 (3), 1881, 1883, 1884 (2), 1885; 10 Centimos: 1865 (cleaned Fine), 1868, 1881, 1882, 1885 and Quarto, 1830. Some cleaned. VG-VF; U.S. Administration. Silver minors (6), AEs (3); U.S. Commonwealth: 1936 Commemorative 50 Centavos, KM 176, porous AU details; MacArthur 1947-S 50 Centavos (2), Silver minors (14); AEs (5); also modern (3). A few cleaned. VG-AU. (56)

**Estimate
\$175 to \$225**

Lot 1619



Saudi Arabia - Nascent Kingdom. `Abd al-`Aziz b. Sa`ud as King of Hejaz and Sultan of Nejd (AH 1343/1925, as King of Saudi Arabia, AH 1344-1373/ 1926-1953 AD). ¼ and ½ Ghirsh, AH 1343. KM 1, 2.1. Toughra. About Very Fine and Good Very Fine. (2)

**Estimate
\$100 to \$150**

Lot 1620



South Africa. Z.A.R. Pond, 1897. Oom Paul bust left, rev. Arms. Fr.2, KM 10.2. Good Very Fine

**Estimate
\$400 to \$450**

Lot 1621



Straits Settlements. Group of Dollars: 1903 (7), 1904, 1907 H (2) and 1920. KM 25, 26, 33. A few with bagmarks, a few once wiped. About VF-About EF. (11)

**Estimate
\$350 to \$450**

Lot 1622



Sudan. `Abd Allah b. Muhammad - "the Khalifa" (AH 1302-1316/ 1885-1898 AD). 20 Qurush, Omdurman AH 1304 year 5. Toughra within circle, outer border of double crescents, rev. Numeral 1, mint and date within circle, outer border of double crescents. KM 7.1. Some typical softness of strike at centers. Very Fine.

Estimate
\$100 to \$150

Lot 1623



Sudan. `Abd Allah b. Muhammad - "the Khalifa" (AH 1302-1316/ 1885-1898 AD). 20 Qurush, AH 1311 no year, 1311/9, 1311/11 and 1312/12. Toughra within circle of stars and crescents. Silvery surfaces. About VF-VF; also 5 Qurush, AH (131)1. KM 19. VG and very scarce. (5)

Estimate
\$100 to \$150

Lot 1624



Sudan. `Abd Allah b. Muhammad - "the Khalifa" (AH 1302-1316/ 1885-1898AD). Pair. 5 Qurush, Omdurman, AH 1304 year 4. Weak reverse center. Fine; 20 Qurush, Omdurman AH 1309, year 5. No numeral on reverse. A few old test scratches in peripheries, slight trace of mount in periphery. Very Fine. Toughra within circle, outer border of double crescents, rev. Mint and date within circle, outer border of double crescents. KM 5.1, 7.2. (2)

Estimate
\$100 to \$150

Lot 1625



Sudan. `Abd Allah b. Muhammad - "the Khalifa" (AH 1302-1316/ 1885-1898 AD). AE and Billon 20 Qurush - AH 1312 no year, 1312/12 (2), KM 14; 1310/8, 1311/11, 1312/12 (2), 1315/8, KM 15; AH 1312/12 (3). KM 25; AH 1312/12 (3), 1312/16, 1315/12, KM 26. Fine-VF. (16)

Estimate
\$150 to \$250

Lot 1626



Thailand. 18th-19th Century. Group of Pot Duang - "Bullet Money" - Baht (8), 2 Salung, Salung (2), Fuang (5). Various. Fine-VF; also Baht (1868), Y.31 Fine; and three porcelain gaming tokens. (20)

Estimate
\$200 to \$250

Lot 1627



Thailand. Large Lot. Includes: Candras of Harikela. AR Unit; Bullet Money Baht, ¼ and 1/8th Baht (9); Rama IV Baht and Salung; Rama V. Baht, Fuang and 2 ½ Satang; Rama VI. Baht and silver minors (5); 10 Satang, 1941 (6); 20 Baht, 1963-Birthday (2), 50 Baht, 1971-Buddhist (2), 1974-National Museum (4), 150 Baht, 1975-King's Mother, 1977-Princess Graduation, 1977-Princess Investiture, 1978-Orchid Conference, 1978-Crown Prince Graduation; and 20th Century AEs (200+) -- many commemoratives. Fine-Uncirculated.

**Estimate
\$250 to \$300**

Lot 1628



Tunisia. Ottoman. 18th Century group. Mahmud I, AH 1143-1168/ 1730-1754 AD. 2 Kharub Tunis AH 1151, 1153 (some deposits); ¼ Kurush (1/4 Piastre) Tunis AH 1150. KM 44.1, 44.2, 42. VF; Mustafa III, AH 1171-1187/ 1757-1775 AD. Kurush (Piastre) Tunis AH 1186. KM 57. Flatly struck centers, scratch. VF; `Abd al-Hamid I, AH 1187-1203/ 1774-1789 AD. Kurush (Piastres) Tunis AH 1188 (cleaned), 1197, 119x and 1202 (some h/l scratches); and 8 Kharub AH 1194. KM 65, 64. About Fine-VF. (9)

**Estimate
\$250 to \$300**

Lot 1629



Tunisia. Ottoman. Sultan Selim III (AH 1203-1222/ 1789-1807 AD). Kurush (Piastres), Tunis AH 1209, 1215, 1217, 1218 (h/l scratches) and 1220 (some deposits); and 8 Kharub, Tunis AH 1215 (holed), 1217, 1218 (mount remnant) and 1221 (ex mount). KM 72.2, 73. About Fine-VF (9)

**Estimate
\$200 to \$300**

Lot 1630



Tunisia. Ottoman. Sultan Selim III (AH 1203-1222/ 1789-1807 AD). Kurush (Piastre), Tunis AH 1216. KM 72.2. Good Very Fine.

**Estimate
\$125 to \$175**

Lot 1631



Tunisia. Ottoman. Mahmud II (AH 1223-1255/ 1808-1839 AD). 2 Kurush (2 Piastres) Tunis AH 1244. KM 93, Some small digs and light graininess, Fine; 8 Kharub Tunis AH 1241, 1242 and 1243. KM 89. About Fine-VF; and Kharub Tunis AH 1250. KM 91. Extremely Fine. (5)

**Estimate
\$125 to \$175**

Lot 1632



Tunisia. Ottoman. Sultan Mahmud II (AH 1223-1255/ 1808-1839 AD). 2 Kurush (Piastre), Tunis AH 1245. `azz nasrahu khan legend in central cartouche, rev. Mint and date within central cartouche. KM 93, Olcer 30-955. Some typical minor weakness at center. Toned. About Extremely Fine.

Estimate
\$200 to \$300

Lot 1633



Tunisia. Ottoman. Sultan Mahmud II (AH 1223-1255/ 1808-1839 AD). 2 Kurush (Piastre), Tunis AH 1246. `azz nasrahu khan legend in central cartouche, rev. Mint and date within central cartouche. KM 93, unlisted date in J.S. and Olcer. Some small deposits and light porosity. Toned. About Extremely Fine

Estimate
\$200 to \$300

Lot 1634



Tunisia. Ottoman. Sultan Mahmud II (AH 1223-1255/ 1808-1839 AD). Kurush (Piastres) Tunis AH 1228, 1240, 1242, 1246, 1247 and 1254. KM 82, 90. Nice examples. VF-About Extremely Fine. (6)

Estimate
\$250 to \$300

Lot 1635



Tunisia. Ottoman. Sultan Mahmud II (AH 1223-1255/ 1808-1839 AD). Kurush (Piastres) Tunis AH 1241, 1243 (numerous scratches), 1244, 1245, 1246, 1248 (incomplete hole), 1249 (mount mark), 1250 (2, one with some porosity), 1251, 1252, and 1253. KM 90. Fine-Very Fine, (12)

Estimate
\$200 to \$250

Lot 1636



Tunisia. Ottoman. Sultan Mahmud II (AH 1223-1255/ 1808-1839 AD). 8 Kharub, Tunis AH 1246. KM 89. Light pearly gray. About Extremely Fine.

Estimate
\$100 to \$150

Lot 1637



Tunisia. Ottoman. Sultan `Abd al-Mejid (AH 1255-1277/ 1839-1861 AD). 5 Kurush (5 Piastres) Tunis AH 1266, 1267 and 1268. Legends within wreath. KM 108. The last two once wiped, now toned. VF-About EF. (3)

Estimate
\$225 to \$275

Lot 1638



Tunisia. Ottoman. Sultan `Abd al-Mejid (AH 1255-1277/ 1839-1861 AD). 5 Kurush (5 Piastres) Tunis AH 1269, 1270 and 1271. Legends within wreath. KM 108. Scarce dates. The last ex mount and small diamond-shaped bankers mark(?). The second About EF, the others VF. (3)

Estimate
\$225 to \$275

Lot 1639



B>Tunisia. Ottoman. Sultan `Abd al-Mejid with Muhammad Bey (AH 1272-1276/ 1856-1859 AD). 2 Kurush (2 Piastres) Tunis AH 1272. Some pinscratches at center, Fine; Kurush (Piastres) Tunis AH 1272 (2). Both ex mounts, one cleaned VF; 3 ¼ Nasri Tunis AH 1272. Small edge ding, VF. KM 118.2, 117.2, 112; also 2 Kurush (2 Piastres) Tunis AH 1264. KM 106. All Very scarce to Rare. (5)

Estimate
\$100 to \$150

Lot 1640



Tunisia. Ottoman. Sultan `Abd al-Mejid with Muhammad Bey (AH 1272-1276/ 1856-1859 AD). 2 Kharub Tunis AH 1275 and 4 Kharub Tunis AH 1274. KM 134.2, 135. Both very scarce. Good Very Fine. (2)

Estimate
\$125 to \$175

Lot 1641



Tunisia. Sultan `Abd al-`Aziz with Muhammad Sadiq Bey (AH 1276-1293/ 1860-1876 AD). Gold 5 Piastres, AH 1281. Sultan's legend; Bey's legend. KM 162. About Extremely Fine.

Estimate
\$60 to \$90

Lot 1642



Tunisia. Ottoman. Sultan `Abd al-`Aziz with Muhammad al-Sadiq Bey (AH 1276-1293/ 1860-1876 AD). 4 Kurush (4 Piastres) Tunis AH 1290, 2 Kurush (2 Piastres) Tunis AH 1289 (cleaned), 1290; Kurush (Piastre) Tunis AH 1289, 1292; and 8 Kharub Tunis AH 1289 (2, one with adj/file marks at rim). KM 167, 147a, 145a, 160a. The AH 1292 Piastre and the 8 Kharubs Fine, the others VF. (7)

Estimate
\$125 to \$175

Lot 1643



Tunisia. Ottoman. Sultan `Abd al-Hamid II with Muhammad al-Sadiq Bey (AH 1293-1299/ 1876-1882 AD). Countermarked Coinage, AH 1295 (1878 AD). Star c/m on an AH 1292 4 Kurush (4 Piastres), AH 1290 2 Kurush (2 Piastres) and an AH 1289 Kurush (Piastre). KM 168, 165, 146. Star not struck on the Piastre. First and last VF, other Fine; also French Protectorate. `Ali Bey (1882-1902). Piastre Tunis AH 1303, 1304. The first cleaned, now toned; the latter small edge flaw. VF; and 8 Kharub Tunis AH 1303. Harshly cleaned. About VF details. (6)

Estimate
\$125 to \$175

Lot 1644



Tunisia. French Protectorate. `Ali Bey (AH 1299-1320/ 1882-1902 AD). 20 Francs, AH 1316- 1898 A. Arabic legend, French legend. KM 227. Toned. AU.

Estimate
\$300 to \$400

Lot 1645



Tunisia. French Protectorate. Muhammad al-Hadi Bey (AH 1320-1324/ 1902-1906). 20 Francs, AH 1321- 1903 A. Arabic legend, French legend. KM 234. Extremely Fine.

Estimate
\$300 to \$400

Lot 1646



Tunisia. French Protectorate. 50 Centimes, 1891, 1914, 1915, 1916; Francs 1891, 1908, 1911 (2), 1912, 1915 A; 2 Francs, 1891, 1892, 1911 (2), 1916 (2). VF-Uncirculated; Ahmad Pasha Bey. 5 Francs, AH 1353, 1355, 1358; 10 Francs, AH 1353 (cleaned); and 20 Francs, AH 1353 (2). VF-EF. (22)

Estimate
\$150 to \$200

Lot 1647



Tunisia. Large Array, 1700s-1960; covering the Ottoman, French and independent Republic periods. Square Nasri (6, one edge broken), Billon Kharub (22), ¼ Kurush, AH 1148, 1149, Kurush AH 1208 (holed), 1255 (deposits), French Protectorate silver minors (3); AEs (165) including ¼ Kharub AH 1281 Unc., and a good number of large Ottoman period pieces. VG-Uncirculated.

Estimate
\$250 to \$350

Lot 1648



Yemen. Eastern Aden Protectorate. Qu'ati State of Shihr and Mukalla. Awadh b. `Umar, as Hakim (1881-1902). Government of Munasir. Rupee, AH 1307. al-dawla munasir 1307 c/m'd on an East India Company Bengal Presidency Rupee (KM 109). Although considered a spurious/fantasy, these types are actively collected. Very Fine.

Estimate
\$100 to \$150

Lot 1649

Yemen. Eastern Aden Protectorate. Qu'ati State of Shihr and Mukalla. Awadh b. `Umar, as Hakim (1881-1902). Government of Munasir. Rupee, AH 1307. Arabic legend and date 1307 c/m'd on an EIC regal issue Rupee 1840 (KM 458). Although considered a spurious/fantasy, these types are actively collected. About VF on Very Fine.

Estimate
\$100 to \$150

Lot 1650

Yemen. Eastern Aden Protectorate. Qu'ati State of Shihr and Mukalla. Awadh b. `Umar, as Hakim (1881-1902). Group: Government of Munasir countermarked issues (considered to be fantasies): 1/2 Rupee, AH 1307. al-dawla munasir 1307 c/m'd on a Half Rupee of Mewar (Y.10); 1/4 Anna AH 1307, same c/m on a well-worn EIC balance scale 1/4 Anna; c/ms Very Fine; and AE 5 Chomsih, Mukalla AH 1318 (2). Toughra. KM 48. Very Fine. (4)

Estimate
\$125 to \$175

Lot 1651

Yemen. Mutawakkilite Kingdom. Imam Yahya-Imam Ahmad. Silver Crowns (9). Imadi Riyal, AH 1344; Ahmadi Riyal, AH 1370, 1371, 1373 (2), 1374, 1375, 1378, 1380. Y.7, 17. EF-AU. (9)

Estimate
\$150 to \$200

Lot 1652

Yemen. Mutawakkalite Kingdom. Lot. 1/4 `Imadi Riyals, AH 1363, 1366; 1/10 `Imadi Riyals, AH 1344, 1345, 1349; 1/2 Ahmadi Riyal, AH 1368, 1369, 1375, 1377, 1378, 1379; 1/4 Ahmadi Riyals, AH 1367, 1374; 1/8 Ahmadi Riyals (7), 1/16 Ahmadi Riyals (3). Republic AR (2), AEs (7). VG-EF; also Muscat & Oman. 1/2 Dhofari Riyal AH 1367 and Saudi Riyals AH 1354 (2), 1370. EF-Unc. (36)

Estimate
\$125 to \$175

Lot 1653

British Commonwealth. Large Lot. Victoria-Elizabeth II. Silver. Issues from Australia (18), British West Indies (3), Canada (17), Ceylon (6), Hong Kong (14) including 50 Cents 1891, 1894; New Zealand (7), South Africa (11) Straits Settlements (19), others (8); Canadian commemorative Dollars 1935-1964 Five-piece set in lucite frame; AEs (68) Hong Kong, Ceylon, Canada, Jamaica, Sarawak, Straits Settlement, South Africa, Ionian Islands, and others; also Canadian P/L set 1964. VG-BU.

Estimate
\$350 to \$450

Lot 1654

British Commonwealth. Modern Crowns Lot: Australia. Crowns, 1937 (7); Canada. Charlottetown Dollars, 1964 (20), all BU; New Zealand. Crown 1949; and South Africa. 5 Shillings - 1947, 1948 (2), 1949 (2), 1950, 1951, Capetown 1952 (3), 1953, 1956, 1958, Union 1960, 50 Cents 1961, 1962, 1963 (2), 1964. VF-BU, generally the latter. (47)

**Estimate
\$450 to \$500**

Lot 1655

Central American and Caribbean Silver Crowns. Includes: El Salvador. Pesos, 1908 (3), 1911 (5), 1914 wider right shoulder (3). About EF-EF; Honduras. Pesos, 1882 (2), 1888, 1890, 1894, 1895 (2). The latter VG-About Fine, the others Fine-VF, one with some scratches; Nicaragua. Cordobas, 1912 H (3). VF-Good VF; Panama. 50 Centesimos, 1905, Balboas, 1934, 1947 (2), 1966. About EF-EF; Curaçao. 2 ½ Gulden, 1944 (2). AU-Unc; Dominican Republic. Peso, 1897 A. Fine; Haiti. Gourdes, 1887, 1895. About EF; Netherlands Antilles. 2 ½ Gulden, 1964 (2), 10 Gulden, 1978. Uncirculated. (34)

**Estimate
\$600 to \$700**

Lot 1656

Central American Lot - Nicaragua and El Salvador. El Salvador: Silver: Real, 1835, holed About VF; 2 Reales, 1828 F and FP, both holed, Fine-VF, and 1833 RL (pecks, testmarks, scratches, edge damage); 1892-modern: 50 Centavos (4), 25 Centavos (5) minors (12); AEs (26); Nicaragua, 1878-1960s. Silver: 50 Centavos, 1912 (3), 1929; 25 Centavos, 1887 (5), 1912, 1914, 1928, 1929 (VF), 1930 (VF), 1936 (3) minors (21); AEs (35). VG-AU.

**Estimate
\$225 to \$275**

Lot 1657

East Asian Trio. British Trade Dollars, 1897 B, 1901 B. Both once cleaned, now toning. EF; and Straits Settlements Dollar, 1908. Stacking marks, About EF. (3)

**Estimate
\$200 to \$250**

Lot 1658



19th-20th Century European Silver Crowns. Bulgaria - 5 Leva, 1894 (2); Denmark - Commemorative 10 Kroner, 1967 (2), 1972; France - 5 Francs 1831 A, 1841 B, 1873, 1875, 1876 A (2); Hungary - 5 Korona 1900 KB, 5 Pengo, 1939; Italy - 5 Lire, 1873 M, 1876 R (2), 1877 R; Latvia - 5 Lati, 1931; Netherlands - 2 ½ Gulden 1851, 1852 (plugged), 1858, 1868 (heavy contact marks), 1874 (2, one heavy contact marks), 1929, 1930 (2), 1931, 1932 (2), 1933, 1937, 1938, 1939, 10 Gulden 1970; Norway - 25 Kroner, 1970, 10 Kroner, 1964; Romania - 500 Lei, 1941; Spain - 5 Pesetas 1879 (2), 1881, 1890, 1892, 1894; and Sweden - Commemorative 5 Kronor 1935. A few once cleaned. Fine-Uncirculated. (45)

Estimate
\$500 to \$600

Lot 1659

Latin American Minors. Mostly 20th Century, various countries, some silver, generally common types. VG-Unc. (500+)

Estimate
\$150 to \$200

**IMAGE
PENDING**

SPINK
WHERE HISTORY IS VALUED

Lot 1660



Middle East 20th Century Minors. Includes -- Iraq. Kingdom. Riyal (cleaned), 50 Fils (11), AEs (9); Republic. 100 Fils, 1959, AEs (7); Palestine silver (6), AEs (29); Lebanon: 50 Piastres, 1929, 1933, 25 Piastres, 1936, AEs (15); Saudi Arabia. Silver (7), AEs (11); and AE minors of Syria (8), Jordan (6), Kuwait; Egypt (17), Libya (13), Algeria (12), and Morocco (33); also a Mamluk AR ½ Dirham of Baybars. VG-Uncirculated.

Estimate
\$125 to \$175

Lot 1661



Scandinavia. Lot of Late 19th-20th Century Silver issues. Denmark. Commemorative 2 Kroner, 1888, 1892, 1906, 1923, 1930, 1937, 1945, 1953, 1958; Commemorative 5 Kroner, 1960 (3), 1964 (2), 10 Kroner, 1968; regular issue 2 Kroner, 1875; Norway. Constitution 2 Kroner, 1914 (hairlines); 50 Øre 1916; Sweden. Commemorative 2 Kronor, 1897 (2), 1907 (2), 1921 (2), 1932, 1938; 5 Kronor, 1955, 1966; also Danish West Indies 4 Skilling, 1816 (edge damage, VG), 10 Skilling, 1840, 10 Cents, 1859 (VG); and Danish AE Skilling, 1771 (2). A few once cleaned. Generally VF-Uncirculated. (33)

Estimate
\$200 to \$250

Lot 1662



South African Boer issues and other African Minors. Includes: Z.A.R. Threepence, 1892-1897; Sixpence, 1892, 1895-1897; Shillings, 1892-1894, 1895 (2), 1896, 1897; 2 Shillings, 1892-1896; 2 ½ Shillings, 1892-1897; AEs (3); Ethiopia. Menelik II. ½ Birr, ¼ Birr, Ghersh (2); Haile Selassie Silver 50 Cents (7), AEs (3); Niger 500 Francs, 1960 Liberia 50 Cents, 1906; Mozambique silver minors (5), other AEs. Some once wiped or cleaned. Very Good-EF. (56)

**Estimate
\$250 to \$350**

Lot 1663



Large Lot of South American Silver Crowns. Includes: Chile. Peso, 1895, 5 Pesos, 1927; Ecuador. Sucres, 1884, 1892 Birmingham, 1897 Lima, cleaned; 5 Sucres, 1943 (3), 1944 (5); Paraguay. 300 Guaranies, 1968 (6); Peru. Sols, 1930 (4), 1931, 1933, 1934 (6), 1935; Uruguay. Pesos, 1877 A, 1893 So, 1895 (2). About Fine-VF; Venezuela. 5 Bolivares, 1886, 1889, 1900, 1901, 1902, 1903, 1905, 1910 (2), 1911, 1912, 1919 (2), 1921 (2), 1924, 1926 (3), 1929 (3), 1935 (6), 1936 (3). Generally VG-VF; 10 Bolivares, 1973. VG-Uncirculated. (68)

**Estimate
\$700 to \$800**

Lot 1664



World Crowns. 19th-20th Century. Issues of Spain, Netherlands, Great Britain, Netherlands Antilles, Mexico, Peru, Panama, Chile, Dominican Republic, Honduras, Saudi Arabia, Tunisia, Japan, Egypt, Liberia and others . VF-BU (32)

**Estimate
\$300 to \$400**

Lot 1665



20th Century World Silver Crowns. Lot. Includes: Straits Settlements, Dollar 1903, Iran, 5 Kran AH 1320 (2); Hungary, Proof restrike 1909 5 Korona, 1938 St. Stephen 5 Pengo; Poland, 10 Zlotych 1932, 1933 (2), 1935-Pilsudski; issues of the Bahamas, Bermuda (4), Canada (2), Ceylon, Curacao (2), France (2), Latvia, Mexico (2), Netherlands Antilles, Netherlands East Indies (2), South Africa. VF-BU. (28)

**Estimate
\$350 to \$450**

Lot 1666

World Odds 'n End. France. Ecu, 1726 I (cleaned), ½ Ecu, 1649 B, 1665 M, Clovis II Silver medal (from historical rulers series); Peruvian 8 Reales, 1807 with heavy chopmarks, and a chopmarked 1783 2 Reales (cleaned); Bolivian 8 Reales, 1779 PR with heavy pinscratches; Morocco. 5 and 10 Mazuna, Fez AH 1310 (both cleaned), 1/2 Dirham (3); Ottoman Turkey. 5 Kurush, AH 1277, year 9, 10 Kurush, AH 1327 year 2 (scrape); East Prussian 6 Groschen 1753 E; Puerto Rico. 20 Centavos 1895 (obv pinscratches); Mongolia. 1925 Tughrik; Dutch East Indies Silver Duit? - Gelderland Arms (2 obverses), a Dutch Duit, holed fractional Cob and a Honduran 1862 Provisional issue. A few once cleaned. Fine-Extremely Fine. (21)

Estimate
\$200 to \$250

Lot 1667

World and U.S. Silver Coins. World (116), nearly all 19th-20th Century, mostly Europe, ca. Dime-Half Dollar size; U.S. Washington Quarters (25) and a Franklin Half. VG-Uncirculated.

Estimate
\$200 to \$300

Lot 1668

Egypt. Ottoman. Mahmud I (AH 1143-1168/ 1730-1754 AD). Zeri Mahbub, Misr, acs. AH 1143, initial letter `ayn. 2.57 gms. KM 86. Pierced at 3:00. About Extremely Fine.

Estimate
\$90 to \$120

Lot 1669

Egypt. Ottoman. Mahmud I (AH 1143-1168/ 1730-1754 AD). Zeri Mahbub, Misr, acs. AH 1143. 2.61 gms. Toughra, grapes between two arrowheads before. Reverse initials ray, alif, ghayn, bey. KM 88. Thin flan crack at edge. Extremely Fine.

Estimate
\$150 to \$200

Lot 1670

Egypt. Ottoman. Osman III (AH 1168-1171/ 1754-1757 AD). Zeri Mahbub, Misr, asc. AH 1168. 2.57 gms. Toughra, `azz nasrahu, mint and accession year below. KM 97. Flatly struck centers. Extremely Fine.

Estimate
\$150 to \$200

Lot 1671

Egypt. Ottoman. Mahmud II (AH 1223-1255/ 1808-1839 AD). Group of minors. 20 Para, acs AH 1223, years 23, 24 (pressmark), 30; 'Irsh, years 23 (2), 28, 29, 30, 32; and holed 10 Para year 23, Akce, and 5 Para year 31. Fine-VF; also Para, AH 1168 (holed), 1171, `Ali Bey (AH 1171), 1187 year 2, 1203 year 2; and `Abd al-Mejid. 'Irsh year 1 and 5 Para year 5. VG-VF. (19)

Estimate
\$200 to \$250

Lot 1672

Egypt. Ottoman. `Abd al-`Aziz (AH 1277-1293/ 1861-1876 AD). 20 Para, acs. AH 1277, years 3, 4 (2), 5 (rev h/l About EF), 6, 8; 'Irsh, years 8, 10, 11, 12, 14 (natural edge clip), 16; 2 ½ 'Irsh, year 4 (About Fine), 5 'Irsh, year 4 (Fine), 10 'Irsh, year 4 (harshly clnd, rev pinscratches), also 5 Para acs AH 1255 year 7 of `Abd al-Mejid. KM 247, 250, 250a, 251, 253.1, 257. Generally About VF-VF. (16)

Estimate
\$150 to \$200

Lot 1673

Egypt. Ottoman. Abd al-Hamid II (AH 1293-1327/ 1876-1909 AD). 10 `irsh, acs. AH 1293, year 34. Toughra, al-ghazi before. KM 282. 5,000 piece struck. Pressmarks on edge from former mounting. Very Fine.

Estimate
\$90 to \$120

Lot 1674

Egypt. Ottoman-Kingdom. Lot of 20 'Irsh. `Abd al-Hamid II: Acs. AH 1293, years 10, 16, 20, 21, 22; 29, 30, 31, 32 and 33H; and 27 and 29 W; Acs. AH 1327, years 2, 3 (small dig/gouge), 4 and 6H. KM 296, 310; British Protectorate, Husein Kamil. AH 1335-1916, AH 1335-1917. Generally Fine-VF; the 1293/27 W and 29 W, About EF-EF, the 1335-1917 About EF; Malik Fuad. AH 1341-1923 (2), 1348-1929 BP, AH 1352-1933; Malik Farouk. AH 1356-1937, 1358-1939. KM 321, 338, 352, 368. About VF-EF; also UAR. Gi'ney, (1970). KM 425. Uncirculated. (25)

Estimate
\$350 to \$400

Lot 1675

Egypt. Ottoman-British Occupation. Large Lot. Silver: 10 'Irsh (22) including AH 1293, year 15; 5 'Irsh (27), minors (35); AEs (89). Mostly Ottoman, and of that mostly issues of `Abd al-Hamid II, some Mehmet V, and a few pre-AH 1293 AH. A few cleaned. VG-AU.

Estimate
\$400 to \$600

**Lot 1676**

Egypt. British Occupation. Hussein Kamil, as Sultan (AH 1333-1336/ 1914-1917 AD). 5 'Irsh, 1916, EF; 10 'Irsh, 1917 (2); 20 'Irsh, 1916, 1917, cleaned Fine-About VF; 10 Millieme, 1917 (2); Fuad I, as Sultan (AH 1336-1341/ 1917-1922 AD). 5 'irsh, 1920 H, 10 'Irsh, 1920 H (2). Once wiped or cleaned, Fine-Very Fine. (10)

Estimate
\$100 to \$150

Lot 1677

Egypt. Kingdom. Malik Fu`ad (1341-1355/ 1922-1936 AD). 100 `Irsh, AH 1349- 1930. Uniformed bust left wearing tarboosh, rev. al-mamlaka al-misriya in circle, dates and value around. KM 354. Some stacking marks. AU.

Estimate
\$400 to \$450

Lot 1678

Egypt. Kingdom. Malik Fu`ad (1341-1355/ 1922-1936 AD). 50 `Irsh, AH 1341- 1923. Uniformed bust right wearing tarboosh, rev. al-mamlaka al-misriya in circle, dates and value around. KM 340. Decent lustre. Good Extremely Fine.

Estimate
\$175 to \$225

Lot 1679

Egypt. Kingdom. Malik Fu`ad (1341-1355/ 1922-1936 AD). 20 `Irsh, AH 1348- 1929. Uniformed bust left wearing tarboosh, rev. al-mamlaka al-misriya in circle, dates and value around. KM 351. EF-AU.

Estimate
\$90 to \$120

Lot 1680

Egypt. Kingdom. Malik Fu`ad (1341-1355/ 1922-1936 AD). 20 `Irsh, AH 1349- 1930. Uniformed bust left wearing tarboosh, rev. al-mamlaka al-misriya in circle, dates and value around. KM 351. Uncirculated.

Estimate
\$100 to \$150

Lot 1681

Egypt. Monarchy-Republic. Lot. Fuad. 5, 'Irsh, 1923, 1923 H. Toned EF, 10 'Irsh (4), minors (3); Farouk. 10 'Irsh, 1937, 1939, EF-AU, minors (6); Monarchy AEs (18); Rep Silver: 20 'Irsh, 1956 (2), 25 'Irsh, 1960, minors (2); AEs (3); also British Occupation AEs (2). VG-AU.

Estimate
\$100 to \$150

Lot 1682

Eritrea. Italian rule. Umberto I (1889-1900). 5 Lire-Tallero, 1891. Crowned bust right, rev. Crowned Italian eagle with displayed Order. KM 4. Once wiped, some contact marks and rim tics. Very Fine.

Estimate
\$150 to \$250

Lot 1683

Ethiopia. Menelik II (1889-1913). Birr, EE 1887 (1895) A. Paris. Crowned bust right, rev. Lion of Judah left. KM 5. Hairline side of face. Iridescent hues. EF-AU.

Estimate
\$100 to \$150

Lot 1684



Ethiopia. Menelik II (1889-1913). Birrs, EE 1889 (1897) A (3). KM 5. One heavy contact marks, two cleaned, Fine-VF; EE 1892 (1900). Lion's right foreleg raised. KM 19, contact marks, Fine-VF; also Half Birr, EE 1889 A, KM 14. Once cleaned, EF. (5)

**Estimate
\$150 to \$200**

Lot 1685



French Indo-China. Piastres, 1886, 1887 (reverse scratch), 1888 (2, one with obv. graffiti), 1893 (contact marks, cleaned), 1894, and 1895 A. Paris. Liberty seated $\frac{3}{4}$ left, head facing, holding fasces; POIDS 27,215 GR. KM 5. About VF-Very Fine. (7)

**Estimate
\$250 to \$300**

Lot 1686



French Indo-China. Trio of Piastres, 1895 (2) and 1900 A. Paris. Liberty seated $\frac{3}{4}$ left, head facing, holding fasces. KM 5a.1. The 1895 toned About EF, one with a flash scratch obverse field, the 1900 minor friction marks, EF. (3)

**Estimate
\$150 to \$200**

Lot 1687



French Indo-China. Piastre, 1897 A. Paris. Liberty seated left, head facing, holding fasces. KM 5a.1. Toned. Extremely Fine.

**Estimate
\$125 to \$175**

Lot 1688



French Indo-China. Piastre, 1899 A. Paris. Liberty seated left, head facing, holding fasces. KM 5a.1. Decent lustre. Good Extremely Fine.

**Estimate
\$100 to \$150**

Lot 1689



French Indo China. Group of Piastres (23): 1896, 1898, 1901, 1902, 1903 (3), 1904, 1905 (2), 1906, 1907, 1908 (2), 1909, 1910 (once lightly polished, now toned some tiny obv. digs, VF), 1913 A, 1921, 1922 H, 1924, 1925, 1926 and 1927 A. KM 5a.1, 5a.3. Some wiped or cleaned in the past. Generally VF-EF; also 10 Cents, 20 Cents (8), 1947 Piastre, 2 Sapeque 1888 A; and Annam. AEs (38), 1300s-1945. VG-VF. (72)

**Estimate
\$450 to \$500**

Lot 1690



Georgia. Queen Rusudan-time of Erekle II. Lot. AEs of Rusudan, Dimitri II, Jalal al-Din (corrosion). VG-Fine; Ottoman occupation. Abbasi, Tiflis AH 1115 (2). Fine with some deposits, corrosion and About VF; Anonymous Abazi, AH 1194, 1211. VF; and ½ Abazi, AH (119)9. Holed and crinkly. (8)

Estimate
\$100 to \$150

Lot 1691



Georgia. Under Russian Authority. Alexander I-Nicholas I. Quintet of silver issues: Abazi, 1805, 1809. VF, VG; and 2 Abazi, 1814, 1831, and 1832. Very Fine. KM 74, 75. (5)

Estimate
\$150 to \$200

Lot 1692



Georgia. Under Russian Authority. Alexander I (1801-1825). AE Bisti, 1805. Crown above Georgian legend for Tbilisi, crossed palm and olive branches below, rev. Denomination and year. KM 72. About VF.

Estimate
\$200 to \$250

Lot 1693



Hejaz. Al-Husain b. `Ali (AH 1334-1342/ 1916-1924 AD). Group of minors: ¼ Ghirsh (1/4 Piastre), AH 1334, year 5. Plain edge and Reeded edge varieties; ½ Ghirsh (1/2 Piastre), AH 1334, year 5 (2). One with spot of verdigris; Ghirsh, AH 1334, year 5. KM 22, 23, 24. Very Fine. (5)

Estimate
\$100 to \$150

Lot 1694



Hong Kong. Victoria (1842-1901). Dollar, 1867/6. Crowned head left, classical border, rev. Chinese, in fancy cartouche, and English (around) legends, classical border. KM 10. NGC AU Details, tooled.

Estimate
\$500 to \$600

Lot 1695



Hong Kong. Victoria (1842-1901). Dollar, 1867. Crowned head left, classical border, rev. Chinese, in fancy cartouche, and English (around) legends, classical border. KM 10. NGC AU 53. Pearly lustre.

Estimate
\$600 to \$700

Lot 1696



Hong Kong. Victoria (1842-1901). Dollar, 1868. Crowned head left, classical border, rev. Chinese, in fancy cartouche, and English (around) legends, classical border. KM 10. NGC AU Details, cleaned. Now toned over some old contact marks.

**Estimate
\$600 to \$700**

Lot 1697



Hong Kong. Victoria (1842-1901). Dollar, 1868. Crowned head left, classical border, rev. Chinese, in fancy cartouche, and English (around) legends, classical border. KM 10. NGC AU Details, harshly cleaned. Now toning.

**Estimate
\$500 to \$600**

Lot 1698



Hong Kong. Victoria (1842-1901). Dollar, 1868. Crowned head left, classical border, rev. Chinese, in fancy cartouche, and English (around) legends, classical border. KM 10. NGC AU Details, harshly cleaned. Now lightly toning.

**Estimate
\$500 to \$600**
