

384 - The George Blaine Collection - Part III: Southern Asia and USA - e-Auction

Lot 1699



India. Western Gangas. Anonymous, 11th-13th Century. AV Pagoda. 3.78 gms. Caparisoned elephant right, rev. Floral decoration. MNI.702. Extremely Fine.

Estimate
\$250 to \$300

Lot 1700



India. Yadavas of Devagiri. Bhillama V (1185-1193). AV Asu (Padmatanka). 3.72 gms. Five punches - Kannada letter 'shri' twice, sankh shell, lotus at center, Nagari legend: 'Sri bhi lla/ma deva (both lines struck on flan). Overstruck on a Chalukyan issue. Good Very Fine and rare.

Estimate
\$225 to \$275

Lot 1701



India. Yadavas of Devagiri. Bhillama V (1185-1193). AV Asu (Padmatanka). 3.81 gms. Five punches - Kannada letter 'shri' twice, sankh shell, lotus at center, Nagari legend: 'Sri bhi lla/ma deva (only second line on flan). Good Very Fine and rare.

Estimate
\$200 to \$250

Lot 1702



India. Yadavas of Devagiri. Bhillama V (1185-1193). AV Asu (Padmatanka). 3.78 gms. Five punches - Kannada letter 'shri' twice, sankh shell, lotus at center, Nagari legend: 'Sri bhi lla/ma deva (only second line on flan). Good Very Fine and rare.

Estimate
\$200 to \$250

Lot 1703

India. Yadavas of Devagiri. Bhillama V (1185-1193). AV Asu (Padmatanka). 3.75 gms. Five punches - Kannada letter 'shri' twice, sankh shell, lotus at center, Nagari legend: 'Sri bhi lla/ma deva (only second line on flan). Good Very Fine and rare.

Estimate
\$200 to \$250

**IMAGE
PENDING**

SPINK
WHERE HISTORY IS VALUED

Lot 1704



India. Yadavas of Devagiri. Ramachandra (1270-1311). AV Asu (Padmatanka). 3.80 gms. Five punches -Kannada letter 'Shri' twice, sankh shell, lotus at center, Nagari legend 'Sri/Rama'. MNI 643ff. Very Fine.

Estimate
\$150 to \$200

Lot 1705



India. Yadavas of Devagiri. Ramachandra (1270-1311). AV Asu (Padmatanka). 3.81 gms. Five punches -Kannada letter 'Shri' twice, sankh shell, lotus at center, Nagari legend 'Sri/Rama'. MNI 643ff. Very Fine.

Estimate
\$150 to \$200

Lot 1706



India. Vijayanagar Empire. Krishna Devaraya (1509-1529). AV Pagoda. 3.29 gms. Balakrishna seated facing, rev. Nagari legend. Mit.1998. Some flatness of strike. About Extremely Fine.

Estimate
\$150 to \$200

Lot 1707



India. Vijayanagar Empire. Krishna Devaraya (1509-1529). AV Pagoda. 3.29 gms. Balakrishna seated facing, rev. Nagari legend. Mit.1998. Extremely Fine.

Estimate
\$150 to \$200

Lot 1708



Kashmir. Lot of medieval AE Panchi. Mostly Harsha (1089-1101), but also some other rulers. VG-Fine. (80)

Estimate
\$50 to \$75

Lot 1709

Bengal Sultanate. Rukn al-Din Kaikaus (AH 690-700/1291-1300. AR Tanka, Lakhnauti. 10.99 gms. G-B89, Rajgor 147. Scarce. Toned. Extremely Fine.

**Estimate
\$60 to \$90**

Lot 1710

Bengal Sultanate. Assortment of better types. AR Tanka: Bahadur Shah, AH 1310-1323/ 1325-1331 AD. Ghiyaspur Shahr, d.o.f. Rare; Sikander Shah, AH 758-792/ 1357-1389. mulk Ghawalistan.... Rare; Yusuf Shah, AH 879-886/ 1474-1481 AD. Dar al-Zarb, AH 881 (deposits); Nusrat Shah, AH 924-939/ 1519-1532 AD. Husainabad AH 927 and Nusratabad, nd; and AR Rupees: Bahadur Shah II, AH 962-968/ 1554-1560 AD. NM, AH 966, 968; Ghiyath al-Din Jalal Shah, AH 968-971/ 1560-1563 AD. NM (Tanda) AH 968; and Da`ud, AH 980-981/ 1572-1573 AD. Tanda AH 980. One of the Rupees About VF, the rest VF-EF. (9)

**Estimate
\$200 to \$250**

Lot 1711

Bengal Sultanate. Sikandar Shah b. Ilyas (AH 759-792/ 1358-1390 AD). AR Tanka, Firozabad. 10.78 gms. G-B199. Toned. Extremely Fine.

**Estimate
\$50 to \$75**

Lot 1712

Bengal Sultanate. Shams al-Din Muzaffar (AH 896-899/ 1490-1493 AD). AR Tanka, Fathabad, AH 896. 10.59 gms. G0B674. Rare. A few shroffs. Very Fine.

**Estimate
\$75 to \$125**

Lot 1713

Bengal Sultanate. Large Lot of AR Tanka, 14th-15th Century. Includes issues of Shams al-Din Firuz Shah (3), Ghiyath al-Din Bahadur Shah (5), Mubarak Shah (3), Ilyas Shah (7), Sikander Shah (6), `Azam Shah (5), Jalal al-Din Muhammad, Rukn al-Din Barbak Shah (8), Jalal al-Din Fath (3), and Saif al-Din Firuz (2). Various types, some scarce. Some with heavier shroffs or test marks as is typical for the series. Fine-About EF. (43)

**Estimate
\$550 to \$650**

Lot 1714

Bengal Sultanate. Large Lot of AR Tanka, 15th-16th Century. Includes issues of Yusuf Shah, Shams al-Din Muzaffar, `Ala al-Din Husain Shah (25), Nusrat Shah (14), Ghiyath al-Din Mahmud Shah (6), and miscellaneous (11). An array of types, some scarce. Some with heavier shroffs or test marks as is typical for the series. Fine-About EF. (58)

**Estimate
\$700 to \$900**

Lot 1715



India. Delhi Sultanate. The Ghorids. Muhammad b. Sam (1193-1206). AV Dinara. 4.12 gms. Laxmi seated, rev. Nagari legend. Kanauj type. G&G D6, Deyell 253, A.1764.1. Very Fine.

**Estimate
\$175 to \$225**

Lot 1716



Delhi Sultanate. Suri (Afghan) Dynasty. Sher Shah (AH 945-952/ 1538-1545 AD). Lot of AR Rupees. Various, some scarce. About VF-EF. (16)

**Estimate
\$200 to \$300**

Lot 1717



Delhi Sultanate. Suri (Afghan) Dynasty. Islam Shah (AH 952-960/ 1545-1552 AD). AR Rupees, Agra AH 956 and AH "965 (error for 956), (Chunar) AH 955, Shergarh AH 953 (2, one once polished), Narnol AH 960, (Satgaon), pseudo date "1477" above - AH 954, 956. A few Scarce. Some Shroff marks. About VF-EF. (9)

**Estimate
\$150 to \$250**

Lot 1718



Delhi Sultanate. Suri (Afghan) Dynasty. Islam Shah (AH 952-960/ 1545-1552 AD). Group of AR Rupees, all broad flans. Mintless (Tanda), R-1792 (2, one with minor shroffs), Agra AH 952, R-1771; with pseudo date "1477" and Seal of Solomon above: AH 954 (5), 956, 957. Toned. Extremely Fine. (10)

**Estimate
\$175 to \$225**

Lot 1719



Delhi Sultanate. Suri (Afghan) Dynasty. Muhammad `Adil Shah (AH 960-964/ 1552-1554 AD). AR Tanka, Narnol AH 961. 11.44 gms. G-D1100, Rajgor 1839. Scarce. Mint largely off flan. Extremely Fine.

**Estimate
\$60 to \$90**

Lot 1720



Delhi Sultanate. Suri (Afghan) Dynasty. Muhammad `Adil Shah (AH 960-964/ 1552-1556 AD). AR Rupees, mintless type (2, Tanda), and (Narnol) AH 961. Light Shroff marks; also Islam Shah. Rupees, Sharifabad and pseudo date "1477" with Seal of Solomon above, AH 957. VF-EF. (5)

**Estimate
\$90 to \$120**

Lot 1721

Delhi Sultanate. Lot of AR Tanka and Rupees, AH 639-960/1242-1552 AD. Turk, Khalji and Suri Dynasties. Includes issues of Mas`ud (2) Mahmud Shah I (3), Balban, Mu`izz al-Din Kaiqubad, Firuz II, Muhammad Shah II (11), Sher Shah (7) and Islam Shah (2). Fine-Extremely Fine. (28)

**Estimate
\$250 to \$350**

Lot 1722

Indian Sultanates 15th-16th Century Lot. Includes: Malwa. AR and Billon Tankas of Mahmud Shah I and Mahmud Shah II (2); ½ Tanka of Ghiyas Shah, Nasir Shah and Mahmud Shah II; and a square AE of Ghiyas Shah; Gujarat. AR Tanka of Muzaffar Shah II, Mahmud Shah III and Ahmad III; Delhi. Islam Shah. AR Rupee, Agra AH 953; and Gulbarga. Taj al-Din Firuz Shah. AR Tanka, Husainabad, AH 822 (some light red powdering as is common). VF-EF. (12)

**Estimate
\$125 to \$175**

Lot 1723

Indian Sultanates. Large lot of Billon and AE. Delhi (112) - various dynasties, Gujarat (25) and Jaunpur (31). All individually attributed. VG-EF. (168)

**Estimate
\$300 to \$400**

Lot 1724

India. Mughal Empire. Akbar (AH 963-1014/ 1556-1605). AV ¼ Ashrafi, AH 97x. Issue of Badakhshan. 1.17 gms. A.P2464, KM 100.1. Extremely Fine.

**Estimate
\$100 to \$150**

Lot 1725

Mughal Empire. Akbar (AH 963-1014/ 1556-1605 AD). Lot. AR Broad Rupees (2), round Rupees (9), square Rupees (20). Some with Shroff marks, Fine-Extremely Fine; ½ Rupee, Kabul ilahi year 44, VF; and AEs (5), VG-Fine. (37)

**Estimate
\$400 to \$600**

Lot 1726

Mughal Empire. Jahangir (AH 1014-1037/ 1605-1628 AD). Lot of AR Rupees. Rebellion of Salim. Allahabad, d.o.f. shroff marks, VF; Qandahar AH 1026 and 1027, both year 12, About EF and EF, Lahore years 8, 11; and Tatta AH 1026, Fine; also modern copy of a Sagittarius Zodiac Rupee. (7)

**Estimate
\$125 to \$175**

Lot 1727

India. Mughal Empire. Muhammad Shah (AH 1131-1161/ 1719-1748 AD). AV Mohur, Macchlipattan AH (1)150, regnal year 20. 10.98 gms. KM 438.27. Extremely rare mint in gold. Test mark reverse near edge. Extremely Fine.

**Estimate
\$2,000 to \$2,500**

Lot 1728

Mughal Empire. Shah `Alam II (AH 1173-1221/ 1759-1806 AD). Nazarana Rupee, Shahjahanabad, AH 1217, year 45. 11.12 gms. Umbrella and branch symbols. KM 711. Trace of mount removal at 1:00. Very Fine.

**Estimate
\$200 to \$250**

Lot 1729

Mughal Empire. Shahjahan-Ahmad Shah Bahadur. Large lot of AR Rupees: Shahjahan (24), Aurangzeb (31), Shah `Alam Bahadur (2), (Farrukhsiyar (2), Muhammad Shah (17), Ahmad Shah Bahadur (6), other, various mints and dates; also ½ Rupees (3) of Aurangzeb. One holed, one mountmark, a few with hornsilvering, deposits, Shroff marks. About Fine-Extremely Fine. (86)

**Estimate
\$800 to \$1,000**

Lot 1730

Mughal-post-Mughal. Group of Rupees. Shahjahan. Central square type, year 15, Choice EF; Aurangzeb. Junagarh d.o.f. Choice EF; in the name of `Alamgir II (4), Fine-EF; in the name of Shah `Alam II (3), VF, and Saharanpur AH 1218 year 45, KM 693, Choice EF; Sind. Amirs of Khairpur. AH 1255, C.10.1, and d.o.f. (with heavy test mark), VF; also AEs of Humayun and `Alamgir II. (14)

**Estimate
\$150 to \$200**

Lot 1731

Assam. Gadadhara Simha (1681-1696). Pair of cyclical year 33 (1681) Rupees. 10.79 gms. Without animals. KM 28. Mount mark at edge 3:00, VF; 11.15 gms. With lion lower right. KM 29. Toned. Good Very Fine. (2)

**Estimate
\$150 to \$200**

Lot 1732

Assam. Gadadhara Simha (1681-1696). Rupee, cyclical year 33 (1681). 11.18 gms. Lion lower right; bird walking lower right. KM 33. Good Very Fine.

**Estimate
\$100 to \$150**

Lot 1733

Assam. Gadadhara Simha (1681-1696). Rupee, cyclical year 33 (1681). 11.23 gms. Lion and bird on reverse. KM 30. Fine-About VF.

Estimate
\$90 to \$120

Lot 1734

Assam. Lot. Rudra Simha (1696-1714). ½ Rupee, nd. KM 38. Rupees, SE 1620, 1621, 1622, 1625 (2). KM 40; Pramatta Simha (1744-1751). ¼ Rupee, SE 1672. KM 118; ½ Rupee, nd. KM 120; and Rupees, 1668 (2), 1669, 1670 (light corrosion), 1672 (scratches in field). KM 122; also Cooch Behar. ½ Rupee. KM 141. A few with light deposits. Fine-About EF. (14)

Estimate
\$150 to \$200

Lot 1735

Assam. Shiva Simha (1715-1744). Lot of Rupees. SE 1637, 1642, 1643, 1644, 1645 (2). KM 51; and SE 1654 year 18. About VF-Good VF. (7)

Estimate
\$125 to \$175

Lot 1736

Assam. Shiva Simha with Queen Phuleshvari (1717-1731). Lot of Rupees: SE 1646, 1647, 1648 (deposits over corrosion); and as Pramatheshvari: 1652, and SE 1653 (4). KM 73. Good Fine-VF. (7)

Estimate
\$150 to \$200

Lot 1737

Assam. Shiva Simha with Queen Ambika (1732-1738). Rupees, 1655 year 20, 1656 year 20 (2), 1658 year 22. KM 91. Good Fine-Very Fine. (4)

Estimate
\$125 to \$175

Lot 1738

Assam. Shiva Simha with Queen Ambika (1732-1738). Rupees, 1655 year 19, 1656 year 20, 1658 year 22 (2). KM 91. Good Fine-VF. (4)

Estimate
\$125 to \$175

Lot 1739

Assam. Shiva Simha with Queen Sarvveshvari (1739-1744). Lot. ¼ Rupees, years 26, 27 and 29. KM 108. VF-EF; ½ Rupee, year 27. KM 110; Rupees, SE 1661 year 26, 1665 year 29, 30, and 1666 year 31. KM 112. Fine-VF. (8)

Estimate
\$150 to \$200

Lot 1740

Assam. Pramatta Simha (1744-1751). Rupee, cyclical year 36 (1744). 10.09 gms. Ahom legends. KM 123. Very rare. Mount mark at 6:00. Fine-About VF.

Estimate
\$100 to \$150

Lot 1741

Assam. Rajesvara Simha (1751-1769). Rupee, SE 1675. Devanagari legends. KM 145. Scarce one-year type. About Extremely Fine.

Estimate
\$100 to \$150

Lot 1742

Assam. Rajesvara Simha (1751-1769). Rupee, Rangpur, SE 1685 (1763 AD). 11.23 gms. Persian legends. KM 156. Rare. Light deposits over old test mark. Full mint name. Very Fine.

Estimate
\$150 to \$200

Lot 1743

Assam. Rajesvara Simha (1751-1769). Lot. 1/8 Rupee, ¼ Rupees, SE 1676, 1682, 1690. KM 132; ½ Rupees, nd. KM 133; and Rupees (6), SE 1674 (2), 1677, 1679, 1681, 1684. KM 134. Good Fine-Good VF; also Rupee (SE 1675). Devanagari legend. KM 145. Good. (14)

Estimate
\$125 to \$175

Lot 1744

Assam. Lakshmi Simha (1769-1780). Lot. 1/8 Rupee, ¼ Rupees, SE 1695, 1702 (2, one a contemporary counterfeit); ½ Rupees, KM 178 (2), 180 (2); and Rupees (6) -- SE 1693, 1696, 1697, 1698, 1699, 1700. KM 182. Generally Good Fine-Good VF. (14)

Estimate
\$125 to \$175

Lot 1745

Assam. Gaurinatha Simha (1780-1796). Lot. 1/32 Rupee, 1/16 Rupee, 1/8 Rupees (2); KM 190, 192, 195; ¼ Rupees, SE 1705, 1707 year 6. KM 198; ½ Rupees, nd (4), year 8. KM 204, 205; Rupees (9) -- SE 1703. KM 214; SE 1703, 1704, 1705. KM 215. SE 1708 year 7 (3), 1709 year 8, 1717 KM 218. About VF-EF. (20)

Estimate
\$200 to \$300

Lot 1746

Cooch Behar. Nara Narayan (1555-1587). Trio of Rupees, SE 1477 (1555 AD). Bengali legend in four lines. 25, 32, and 36mm. KM 34. Extremely Fine. (3)

Estimate
\$100 to \$150

Lot 1747

Cooch Behar. Nara Narayan (1555-1587). Trio of Rupees, SE 1477 (1555 AD). Bengali legend in four lines. 24, 25 and 33mm. KM 34. Extremely Fine. (3)

Estimate
\$100 to \$150

Lot 1748

Cooch Behar. Lakshmi Narayan, in the western kingdom (1587-1627). Variety pair of Rupees, SE 1509. 33mm. KM 44; and 30mm. With numeral "98" below SE date referring to the Sakabda era. KM 45, Rhodes 22. VF-EF. (2)

Estimate
\$75 to \$100

Lot 1749

Cooch Behar. Lakshmi Narayan, in the western kingdom (1587-1627). Variety pair of Rupees, SE 1509. 31mm. KM 44; and 29mm. With numeral "98" below SE date referring to the Sakabda era. KM 45, Rhodes 22. About VF-VF. (2)

Estimate
\$60 to \$90

Lot 1750

Garhwal. Kingdom. Lot of Silver Timasha, 1717-1813. Issues of Pradip Shah (11), Lallat Shah (5). C.10, KM 3, C.20, 20a; and issues in the name of Shah`Alam II and Girvan Yuddha of Nepal, and in the name of Muhammad Akbar II and Girvan Yuddha (6). C.3536. Fine-Good Very Fine; also AE Taca of Parduman Shah (2). VG. (25)

Estimate
\$200 to \$250

Lot 1751

Jaintiapur. Bar Gossain II (1731-1770AD). Rupee, SE 1653 (1731 AD). 9.52 gms. Legend within circle with symbols. KM 177. Extremely Fine.

Estimate
\$150 to \$200

Lot 1752

Jaintiapur. Bar Gossain II (1731-1770AD). Rupee, SE 1653 (1731 AD). 9.41 gms. Legend within circle with symbols. KM 177. Two test punches - Shroff marks on reverse. Extremely Fine.

Estimate
\$90 to \$120

Lot 1753

Kutch. Khengarji III (1875-1942 AD). Large run of 5 Kori: 1882-VS 1939, 1883-VS 1939, 1884-VS 1940 (4), 1884-VS 1941, 1894-VS 1950, 1895-VS 1951 (4), 1896-VS 1952 (2), 1896-VS 1953 (2), 1897-VS 1953 (2), 1897-VS 1954 (3), 1898-VS 1954 (2), VS 1898-VS 1955, 1899-VS 1955, 1924-VS 1981, 1926-VS 1983, 1930-VS 1986, 1936-VS 1992 (3), 1936-VS 1993 (2), and 1937-VS 1994; also a 5 Kori of Pragmalji II, 1875-VS 1932. Very Fine-Uncirculated. (35)

Estimate
\$450 to \$600

Lot 1754

Ladakh. Kingdom. AR Jau (4) in the name of Mahmud Shah. KM 5.1, 5.3 (2), 5.4. Fine-VF. (4)

Estimate
\$100 to \$150

Lot 1755

Ladakh. Kingdom. AR Jau, AH 11xx. Ca. 1771-1780s. 2.59 gms. Extremely Fine.

Estimate
\$75 to \$100

Lot 1756

Ladakh. Kingdom. Lot of AR Jau (17) in the name of Mahmud Shah, and Gulab Singh. All save two pierced. VG-VF. (17)

Estimate
\$60 to \$90

Lot 1757

Ladakh. Kingdom. AR Jau (4) in the name of Gulab Singh. KM 7.1. Nagari legend, katar; dot on katar; "8" on its side on katar. KM 7.1, 7.2, 7.2var, 7.3. Very Fine. (4)

Estimate
\$125 to \$175

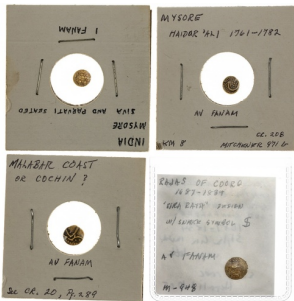
Lot 1758

Mysore. Haidar `Ali (AH 1174-1197/ 1761-1782 AD). Pair of Gold Fanams. Facing Siva and Parvati, rev. Arabic letter 'hah' in pelleted field. KM 8. Extremely Fine; also Rajas of Coorg, 1687-1834. Gold Fanam. Herrli 1.10.05; and uncertain Malabar Coast Fanam. EF. (4)

Estimate
\$75 to \$125

Lot 1759

Mysore. Lot. Tipu Sultan. Rupee, Patan AM 1216 year 6 (1787), EF. AEs - 2 Paisa, Paisa (8), ½ Paisa (2), ¼ Paisa (2). Good-Fine; Dewan Purnaiya. Rupee, AH 1224 year 64, EF, 25 Cash (3, one with verdigris), 6 ½ Cash; Krishna Raja Wodeyar. AEs: 20 Cash - elephant type (3), Sardula type, Lion type (27), various dates; lion type 5 Cash and 10 Cash (2). VG-VF; also 17th-18th Century AEs (10). (63)

Estimate
\$150 to \$200

Lot 1760

Sikkim. Thutab Namgyel (1874-1911). Paisha, VS 194x (188x). 5.40 gms. Three-line legend in square, date below. KM 1. VF for type

Estimate
\$100 to \$150

Lot 1761

Sikkim. Thutab Namgyel (1874-1911). Paisha, VS 1941 (1884). 5.50 gms. Three-line legend, "Ti" on third line, in square, date below. KM 3.1. Minor deposits over light porosity. Fine.

Estimate
\$100 to \$150

Lot 1762



Sikkim. Thutab Namgyel (1874-1911). Group of Paise, date off flan. KM 3.1 (2) and uncertain (2). One only Good, the others About Fine-VF for type. (4)

**Estimate
\$125 to \$175**

Lot 1763



Sikh Confederacy. Khalsa, Military Government. Nanakshahi Rupee, Amritsar, VS 1837. 10.81 gms. KM A20.1, Herrli 01.03.04. Very Fine; and Rupee, Anandgarh, VS 1841. KM 30, Herrli 02.02.04. Extremely Fine. (2)

**Estimate
\$125 to \$175**

Lot 1764



Sikh Confederacy. Khalsa, Military Government. Rupee, Anandgarh, VS 1841. 11.13 gms. KM 30, Herrli 02.02.04. EF-AU.

**Estimate
\$100 to \$150**

Lot 1765



Sikh Empire. Khalsa-Ranjit Singh. Lahore mint Rupees. VS 1833, 1834; VS 1873 (2); VS (18)96 (2) KM A63, 66.1, 67. VF-EF. (6)

**Estimate
\$250 to \$350**

Lot 1766



Sikh Empire. Ranjit Singh (1799-1839). Rupee, Kashmir, VS (18)82. 11.08 gms. Banner. KM 46.8. Good Very Fine.

**Estimate
\$100 to \$150**

Lot 1767



Sikh Empire. Ranjit Singh (1799-1839). Rupee, Kashmir, VS 1895. 10.97 gms. Sword through circle, six-point star; sideways leaf. KM 51. Rare. Some weakness of /strike in margins. Very Fine.

**Estimate
\$150 to \$200**

Lot 1768

Sikh Empire. Ranjit Singh (1799-1839). A quintet of Multan mint Rupees. VS 1878, 1879 (2); VS 1880- trident type; and VS 1888- flower type. KM 84, 85, 86.1. VF-EF. (5)

**Estimate
\$200 to \$300**

Lot 1769

Sikh Empire. Ranjit Singh (1799-1839). Rupee, Peshawar, VS 1892. 8.23 gms. KM 98.2. Some hairlines on leaf. Very Fine.

**Estimate
\$100 to \$150**

Lot 1770

India. Sikh Empire. Second Anglo-Sikh War. Siege of Multan. Issue of the besieged Sikh forces under Diwan Mulraj. AV Rupee (1/15 Mohur), Multan, VS 1905 (1848 AD). 0.64 gms. Legend, rev. Leaf, date at left. KM 87. A rebellion in Multan against the East India Company-installed ruler Sardar Khan Singh on April 18, 1848 launched the Second Anglo-Sikh War. Months later, Multan was besieged. On January 18, 1849 EIC sappers exploded three large mines causing heavy losses and destroying large sections of the city walls. On January 22, Diwan Mulraj and his 550 remaining soldiers surrendered. The British seized Mulraj's treasury valued at 3 Million British Pounds, a vast sum for the time, while the EIC troops looted the devastated city. Extremely Fine.

**Estimate
\$700 to \$800**

Lot 1771

Sikh Empire. Ranjit Singh-Sher Singh. Large lot of Amritsar Rupees. Generally Ranjit Singh. Various dates and types. Some with deposits, corrosion or hornsilvering. Fine-EF. (50)

**Estimate
\$750 to \$900**

Lot 1772

Sikh Empire. Large lot of Amritsar Rupees (74). Generally Ranjit Singh-Kharak Singh period, a few earlier. Various dates and types, including banner, chhatra, Nagari "Om", Gurmuki "State", trident symbols; also Peshawar VS 1894 Rupee (trace of mount), AEs (8); and Sind. Rupees (3), AE. Some with dark areas, hornsilvering, corrosion, one or two with test cuts. The AEs Good-Fine, the Rupees About Fine-About EF. (87)

**Estimate
\$1,000 to \$1,200**

Lot 1773



Sikh Feudatories. Quartet of Rupees. Derajat. VS 1897 (2). KM 120.2. EF-AU; and Najibabad. AH (1220) year 46, AH 1221 year 47. The former Fine, the latter deposit in field, About EF. (4)

**Estimate
\$125 to \$175**

Lot 1774



Tripura. Rajadharma Manikya (1586-1599). Tanka, SE 1508. 10.74 gms. Lion left, standard above, rev. Four-line legend citing queen Satyavati. KM 97. Fine-VF.

**Estimate
\$150 to \$200**

Lot 1775



Alwar. Group of Rupees. Sheodan Singh (1857-1874). Rajgarh. KM 37. VF; Mangal Singh (1874-1892). Error date 1788 (light deposits), 1877, 1880, 1882 (2), 1891. Victoria Empress bust left. KM 45, 46. The 1880 Fine+, the others VF-EF. (7)

**Estimate
\$250 to \$300**

Lot 1776



Awadh. Ghazi al-Din Haidar, as king (AH 1234-1243/ 1819-1827 AD). Rupees, Lakhnau, AH 1238 year 4; and 1243 year 9. Crown above katar flanked by two rampant lions holding banners, two upright fish below. KM 165.2. Very Fine; and Nasir al-Din Haidar (AH 1243-1253/ 1827-1837 AD). Rupees, Lakhnau AH 1244 year 2. Sulayman jah legend. KM 186; and Lakhnau AH 1249 year 6. Nasir al-Din legend. KM 205.1. Very Fine. (4)

**Estimate
\$100 to \$150**

Lot 1777



Awadh. Wajid `Ali Shah (AH 1263-1272/ 1847-1856 AD). Quintet of Lucknow mint Rupees. Epithet variety IV (mulk Awadh bayt al-sultanat). AH 1265 year 3, 1266, year 3. KM 365.1. The first About EF, the latter Fine-VF with very light deposits; and epithet variety VI (bayt al-sultanat Lakhnau). AH 1269 years 6 and 7; and AH 1270 year 8. Parasol above crown flanked by mermaids holding banners; legend. KM 365.3. The latter once lightly cleaned and About VF, the other two VF-EF. (5)

**Estimate
\$150 to \$250**

Lot 1778



Awadh. Wajid `Ali Shah (AH 1263-1272/ 1847-1856 AD). 1/8 Rupee, AH 1271. 1.25 gms. Parasol above crown flanked by mermaids. KM 357.2. Very Good.

**Estimate
\$75 to \$100**

Lot 1779

Awadh. Miscellanea. Rupees: AH 1214, 1223, 1231 year 26, KM 103.2; AH 1255, KM 316.1 (porous); AH 1261, KM 336; three other Rupees attributed as Awadh. Fine-VF; AEs (8), VG-Fine, and a contemporary counterfeit 1/8 Rupee. (17)

Estimate
\$150 to \$200

Lot 1780

Bikanir. Gaj Singh (AH 1159-1201/ 1746-1786). AR Rupee, AH 1147 year one. Shroff marks, minor deposits. About VF. Rare; also Chittagong region. Muhammad `Adil Shah (AH 954-957). AR Tanka, AH 956(?). Earthen green deposits. Very Fine; a Bengal Sultanate Tanka and various dump Rupees (6), 1600s-1800s, including Mughal Shahjahan, Ahmedabad 1044; ½ Rupee, fractionals (3); a Cochin Puttun; and other silver (2). Generally Very Fine. (16)

Estimate
\$200 to \$250

Lot 1781

Bikanir. Rupee Lot. Surat Singh (1788-1828). AH 1229 year 47, year 52. KM 17; Sardar Singh (1851-1872). VS 1916 (1859). KM 45; Ganga Singh (1887-1942). 1892 (3), 1897. Victoria Empress bust left. KM 72. The 1897 contact marks F-About VF, the others VF - one with light deposits; also British Raj Rupee 1892. About EF. (8)

Estimate
\$200 to \$250

Lot 1782

Bikanir. Ganga Singh (1887-1942). Septet of Medalllic Nazarana Rupees, VS 1994 (1937). 50th Anniversary of his reign. Uniformed bust facing, rev. Crowned monogram within wreath, Nagari legend with symbols of royalty around. X# M1. VF-EF. (7)

Estimate
\$125 to \$175

Lot 1783

Cis Sutlej States. Lot of Rupees, 1765-1908. Maler Kotla. Issues of Amir Khan (2), Sikander `Ali Khan, Ibrahim Khan (2), and Ahmad `Ali Khan. C.15, Y.3, 6, 8; Patiala. Issues of Amar Singh, Karm Singh, Rajindar Singh. C.10, 30, Y.6; also uncertain issues (2). Generally VF-EF. (11)

Estimate
\$150 to \$200

Lot 1784

Hyderabad. Nasir al-Daula-Mir `Usman `Ali Khan. Large Lot. Dump types: Rupees (34) includes dates - AH 1239, 1248, 1274-1286, 1289, 1294, 1295, 1299, 1300, 1306-1310, ½ Rupees (2): AH 1306, 1317; ¼ Rupees (6): AH 1307, 1308, 1317, d.of.; 1/16 Rupee, AH 1313; Milled coinage: Rupees (3), 1312, 1314 (2) Y.32; Chahar Minar types: Rupees (43): includes dates - AH 1321-1326, 1328-1332, 1334-1338, 1341-1343, 1361, 1362, 1364; silver 2 Annas (7), 4 Annas (15), 8 Annas (10); and AEs (64). Generally Fine-EF.

Estimate
\$600 to \$700

Lot 1785

Hyderabad. Mir Mahbub `Ali Khan (AH 1285-1329/ 1869-1911 AD). Provisional Series. 2 Annas, AH 1318, year 35 (2); 8 Annas, AH 1318, year 34; and Rupees, AH 1312, 1313, 1314, and 1318. Persian legends, letter mim above the letter kaf in al-mulk. Y.29, 31, 32. Very Fine-About EF. (7)

Estimate
\$250 to \$300

Lot 1786

Hyderabad. Mir Usman `Ali Khan (AH 1329-1367/ 1911-1948 AD). Ashrafi, AH 1354, regnal year 25. Chahar Minar gateway with full initial "ain". Y.57a. NGC MS 67.

Estimate
\$1,000 to \$1,500

Lot 1787

Indore. Jaswant Rao (AH 1213-1226/ 1798-1811 AD). Nazarana Rupee, AH 1222 year 2. 14.75 gms. In the name of Muhammad Akbar II. KM 8. Once cleaned. Very Fine.

Estimate
\$125 to \$175

Lot 1788

Jaipur. Madho Singh II-Man Singh II. Pair of Nazarana Rupees, 1903, year 24, and 1939, year 18. KM 147, 196. Extremely Fine. (2)

Estimate
\$125 to \$175

Lot 1789

Kashmir. Lot. Medieval. AE Panchi (6), various. Fine-VF; Sultanate. Zain al-Abdin (1420-1470 AD). AR Sansu, AH 842 (2). Fine and EF; Sikh rule. Rupee, Kashmir, VS 1876. KM 46.2. Good VF; Gulab-Singh-Pertab Singh. Rupee, Srinagar, VS 1905. Leaf. Y.5. Good VF; Kham Rupees, Srinagar, VS 1910, 1913, 1914, 1915, 1917, 1919, 191x. JHS, Persian legends. Y.13. Fine-VF+; Rupees, Srinagar, VS 1928, 1929, 192x, 1933 (2), 1948, 1950. JHS, Takari reverse legend. KM 16a, 21a, 24. The last Fine, the others VF-EF; AEs (8). VG-VF. (32)

Estimate
\$250 to \$300

Lot 1790

Kerala Lot: Cannanore. 1/5 Rupee, AH 1181, 1188 and error date 1631 (for 1231). KM 5. VF; and Cochin. ca. 1795-1850. Gold Fanam (2), Puttun (2), 2 Puttuns (2). Very Fine. (9)

Estimate
\$90 to \$120

Lot 1791

Khetri. Jaipur Feudatory State. Rupee, Muzaffargarh AH 121(4) year 42. 10.86 gms. KM 2. Very Fine.

Estimate
\$75 to \$100

Lot 1792

Radhanpur. Zorawar Khan (AH 1241-1291/ 1825-1874 AD). Rupees, AH 1287- 1870, 1288- 1871, 1289- 1872. KM 11. Some light dirt, deposits. Very Fine. (3)

Estimate
\$200 to \$300

Lot 1793

Rajkot. Dharmendra Singhji (1930-1948). Medallic AR Mohur, 1945. (Struck ca. 1954). State Arms - deer over crescent flanked by tridents, rev. Sunrise over water. Choice Brilliant Uncirculated.

Estimate
\$90 to \$120

Lot 1794

Sirmur. Rajah Fateh Prakash (1815-1833). Paisa, VS 1877. Bow and arrow mark. KM 11. Rare. Once cleaned. Very Fine.

Estimate
\$60 to \$90

Lot 1795



Indian States Lot: Bahawalpur-Bindraban. Includes: Bahawalpur. Rupees, Khanpur, AH 1258 and Ahmadpur, AH 1276; AEs (6); Bajranggarh. Rupee; Banswara. 1/2 Nazarana Rupee and Rupee, KM 22, 16, AE Paisa, KM 11; Baroda. Anand Rao-Sayaji Rao III. Rupees, nd (Ahmadabad), AH 1272 year 51, 1288, 1299, 1300. C.19, 47. Y.21, 29; 1/2 Rupee, AH 12xx. Y.11. Milled. 2 Annas, VS 1949 (3), 1952 (mount remnant); 4 Annas, VS 1949 (2), 1951, 1952 (2), 1/2 Rupee, VS 1951, Rupees, VS 1949, 1952 (2); AEs (13); Bharatpur. Rupees, AH 123(1) year 11, 123x year 19; AE. KM 106, 126; Bhopal. 1/8 Rupee, AH 1285, Rupees, AH 1275, 1279, 1296; Bikanir. Rupees, 1892 and 1897, cleaned Fine and cleaned EF, AEs (2); Bindraban. 1/2 Rupee, KM 17, and Rupee, KM 10.4; also other Rupee and two other AEs. About Fine-EF. (60)

Estimate
\$350 to \$450

Lot 1796

**IMAGE
PENDING**

SPINK
WHERE HISTORY IS VALUED

Indian States Lot. Bundi-Kutch. 18th-20th Century. Bundi. In the names of Victoria-George V. Rupees (14), 1/4 Rupee; AEs (3); Cambay. AEs (3), Chamba. AE; Chhatarpur. Rupees (2), KM 19; Chhota Udaipur. AE 2 Paisa; Hyderabad. Dump Rupees (5), 1/4 Rupee, AEs (2); Kutch. 2 1/2 Kori (11), Kori (25), 1/2 Kori; AEs (28) - mostly machine struck types); also other dump Rupee. VG-Uncirculated. (98)

Estimate
\$450 to \$550

Lot 1797



Indian States Lot: Datia-Gwalior. Includes: Datia - Rupees (11), 1/2 Rupees (2), 1/4 Rupees (2), AE; Dhar. 1/12 Anna, 1887 (surface roughness); Farrukhabad. Rupees (3); Gwalior - Rupees (9) mints of Bajranggarh, Basoda, Bhilsa, Broach, Lashkar, Ujjain, 1/2 Rupees (2), 1/4 Rupee, milled AEs (19). A few with Shroff marks. Generally Fine-VF. (50)

Estimate
\$200 to \$250

Lot 1798



Indian States Lot: Indore-Jhalawar. 18th-20th Century. Indore. Sunface - Rupees (5), 1/2 Rupee, 1/4 Rupee; bilva leaf and lingam Rupee, AEs (7); Jaipur. Rupees (14). 1/4 Rupees (2), 1/8 Rupee, AEs (5); Jaisalmir. Rupees (3); Janjira Island. AE; Jaora. AEs (6); Jhalawar. Rupee. Y.6.2. AEs VG-VF, silver Fine-Good Very Fine. (48)

Estimate
\$225 to \$275

Lot 1799



Indian States Lot: Jaipur-Orchha. Includes: Jaipur. Rupees (9); Jaisalmir. Rupees (6); Junagadh. Kori (8), ½ Kori, AE; Kotah. Rupees (2); Kuchawan. Rupee, 1863; Maler Kotla. Rupee; Maratha ¼ Rupee; Mewar. Rupees (4); Nawanagar. Kori (4), AEs (2); Orchha. Rupees (6), ¼ Rupee; Porbandar. Kori (3). Generally Fine-VF. (50)

**Estimate
\$250 to \$300**

Lot 1800



Indian States Lot: Jodhpur-Maratha. Jodhpur. Rupees (6), AEs (9); Jodhpur Feudatory - Kuchawan. Rupees (5); Kishangarh. Rupees (4). C.10.1; Kolhanpur. ½ Rupee, Rupee. C.15, 16; Kotah. Rupees (4); Lunavada. AEs - lion, hand; Makrai. AE, cleaned; Maler Kotla. Rupee; Maratha Confederacy. Rupee - Bagalkot, Jhansi (2), Poona (2), Surat, AEs (9). The AEs VG-VF, the silver Fine-Very Fine. (48)

**Estimate
\$250 to \$350**

Lot 1801

**IMAGE
PENDING**

SPINK
WHERE HISTORY IS VALUED

Indian States Lot. Mewar-Travancore. Mewar. Rupees (9), ½ Rupee, ¼ Rupees (16), 1/8 Rupee (13), 1/16 Rupee (17) - some dump but mostly machine struck; AEs (8); Nawanagar. 5 Kori (2), 2 ½ Kori. KM 23, 21, AE; Partabgarh. ½ Rupee; Pudukkottai. Cash (2); Ratlam. AEs (4); Rohilkand. Rupees (3); Sailana. ¼ Annas (4) Edward VII and George V; Tonk. Rupee, AEs (3); and Travancore. Chuckram, Velli Fanam, 20th Century AR - ½ Rupees (2), ¼ Rupees (2), Fanam (16); AEs (3), a holed AR; also Medieval-1700s AEs and Billon (45) - Kangra, Jaunpur, Malwa, Sivaganga, etc., medieval AR (2), and a machine grille-defaced George VI ½ Rupee. VG-AU.

**Estimate
\$300 to \$400**

Lot 1802



Large lot of Indian Coinage. Fourth Century BC-1800s. Includes: AR ancient punchmarked Karshapana (52); Indo-Scythian Drachm (3), a Hunnic Napki Malka AR Drachm, Amir of Sinds fractional AR (10), Gupta AR Damma (53) generally Kumaragupta I, AR Larin (4); medieval billon and silver minors (77) - bull and horseman, Sasanian-derived coinages, Sultanate issues, etc; various AEs (167), generally "dump" types -- Chola, Vishnukudin, Kashmir Toramana-types, Ohind Shahi, Princely States. Good-EF. (Approx. 367).

**Estimate
\$650 to \$750**

Lot 1804

French India. Lot. Arcot. Rupees, AH 1168 year 1, XX year 1. KM 8. Fine-About VF, latter with flan flaws; years 3 and 5. KM 12. About VF; KM 15 various years (13). About VF-About EF. A few with shroffs; Mahe. 1/5 Rupees, 1731, KM 66 and KM 67 (6). VF-EF; 1/2 Biche, 1752, Biche, 1740; Karikal. Cache, 1/2 Doudou, Doudou; Pondichery. Cache (2), 1/2 Doudou, Doudou (3). The AEs VG-Fine. (35)

Estimate
\$500 to \$600

Lot 1805

French India. Assortment. Arcot. Rupees, year 30, AH 1220 year 45, 1221 year 43 (2). KM 15. One light dirt, About EF-Good EF; Mahe. Biche, 1790; Pondichery. 1/2 Fanon (2), KM 39; Fanons, KM 44, 54; 2 Fanons, KM 49, 55. Fine-VF. (11)

Estimate
\$225 to \$275

Lot 1806

Portuguese India. Goa. Maria I and Pedro III (1777-1786). Rupia, 1786. 10.74 gms. Their conjoined heads right, inverted "A" for "V" in RVPIA, rev. Crowned Arms. KM 191. Very Fine.

Estimate
\$150 to \$200

Lot 1807

Portuguese India. Goa. Maria I (1786-1799). Rupia, 1794 and 1799. Veiled bust right, rev. Crowned Arms. KM 201, 205. The first with some deposits and light porosity. Very Fine. (2)

Estimate
\$125 to \$175

Lot 1808

Portuguese India. Goa. João, as Prince Regent (1799-1816). Rupia, 1807. 10.27 gms. Laureate, draped bust right, rev. Crowned Arms. KM 205. Some reverse roughness. Deep gray tone. Very Fine.

Estimate
\$200 to \$250

Lot 1809

Portuguese India. Goa. João, as Prince Regent (1799-1816). Rupia, 1807. 10.84 gms. Laureate, draped bust right, rev. Crowned oval Arms. KM 219. Fine.

Estimate
\$150 to \$200

Lot 1810

Portuguese India. Goa. João, as Prince Regent (1799-1816). Rupia, 1814. 11.06 gms. Laureate, draped bust right, rev. Crowned oval Arms. KM 219. Thin flan crack, weak strike. Very Fine.

Estimate
\$150 to \$200

Lot 1811

Portuguese India. Small lot. Goa. Rupia, 1857. Some deposits, cleaned. About VF; ½ Tanga, nd. VF; KM 279, 249; Colonial Coinage. Rupia, 1881, 1882. KM 312. Wiped About VF, toned EF-AU; 1904. KM 17. Cleaned, VF; 1935. KM 22. Good VF; AEs (2). VG. (8)

Estimate
\$100 to \$150

Lot 1812

British India. East India Company. Bengal Presidency. Mohur, "Murshidabad" (struck at Calcutta), frozen date AH 1204 year 19 (struck 1830). 12.34 gms. Crescent privy mark. KM 114. Very Fine.

Estimate
\$800 to \$1,000

Lot 1813

British India. East India Company. Bengal Presidency. Quarter Mohur, "Murshidabad" (struck at Calcutta), frozen date AH 1204 year 19. 3.08 gms. Oblique milling. KM 100. Nice broad flan. About Uncirculated.

Estimate
\$250 to \$300

Lot 1814

British India. East India Company. Bengal Presidency. Quarter Mohur, "Murshidabad" (struck at Calcutta), frozen date AH 1204 year 19. 3.08 gms. KM 100. A few hairlines upper reverse. Very Fine.

Estimate
\$200 to \$250

Lot 1815

British India. East India Company. Bengal Presidency. Large Lot. Silver. Rupees -- Dump: Azimabad, trident mm (2), Murshidabad KM 84.1, 84.2 (7); Banares, fish, KM 40 (13), KM 41; fractions (9); Milled: Banares, KM 42, About Uncirculated; Calcutta, KM 106, toned EF; other milled Rupees (16), ½ Rupees (6), ¼ Rupees (11); AEs (44); also Bombay Presidency AR "Dump" Rupees. KM 176 - years 2 (3), 4 (2) and 5; KM 178 (6); and other Dump Rupees (4). Some of the AEs harshly cleaned and a few of the AR cleaned or with hornsilvering/deposits. The AEs VG-VF, the Silver, Fine-AU.

Estimate
\$800 to \$1,200

Lot 1816



British India. East India Company. Bombay Presidency. In the name of Shahjahan II. AR Rupee, (1)131, year one. 11.50 gms. KM 160. Toned. Extremely Fine.

**Estimate
\$100 to \$150**

Lot 1817



British India. East India Company. Bombay Presidency. Rupees, AH 114x, year 15; 11xx, year 19; 115x year 22; 1153, year 23; and 115(3) year 23. In the name of Muhammad Shah. KM 163. VF-EF. (5)

**Estimate
\$200 to \$250**

Lot 1818



British India. East India Company. Bombay Presidency. Rupees, AH 113x year 6; AH 113x year 7; 1139 year 9; 11xx year 12; 11xx year 13; and 114x year 15. In the name of Muhammad. KM 163. VF-EF. (6).

**Estimate
\$250 to \$300**

Lot 1819



British India. East India Company. Bombay Presidency. Large Grouping of AEs and Silver types. AEs (72), 1670s-1830s with a healthy representation of balemark Dump types. Silver. "Dump": Rupees (13), 1/2 Rupee (8), 1/4 Rupee (2), 1/5 Rupee (13); Milled: Rupees (3), 1/2 and 1/4 Rupee; The AEs, VG-VF, the Silver, Fine-EF.

**Estimate
\$450 to \$600**

Lot 1820



British India. East India Company. Madras Presidency. 5 Rupees, nd (1820). Lion with crown atop Arms, rev. Persian legend: "of the Honorable English Company". KM 422, Pridmore 244. NGC MS 61.

**Estimate
\$600 to \$700**

Lot 1821



British India. East India Company. Madras Presidency. Star Pagoda (1740-1807). 3.41 gms. Facing figure of Vishnu, rev. Large star, granulated field around. KM 303. Uncirculated.

**Estimate
\$150 to \$200**

Lot 1822



British India. East India Company. Madras Presidency. Pagoda (1740-1807). 3.40 gms. "Three Swami" type. Three half-figures of deities facing, dotted parasol above, rev. Granulated field. KM 304. Uncirculated.

**Estimate
\$200 to \$300**

Lot 1823



British India. East India Company. Madras Presidency. 1/4 Pagoda, nd (1807). Gopuram, value in English and Persian on ribbon, rev. Facing Vishnu, value in Tamil and Telugu around. KM 343. Toned. Fine/About VF.

**Estimate
\$90 to \$120**

Lot 1824



British India. East India Company. Madras Presidency. 1/4 Pagoda, nd (1808). Gopuram, value in English and Persian on buckled garter, blunt buckle stem rev. Facing Vishnu, value in Tamil and Telugu around. KM 352. Lightly toned. Choice Extremely Fine.

**Estimate
\$350 to \$450**

Lot 1825



British India. East India Company. Madras Presidency. 1/4 Pagoda, nd (1808). Gopuram, value in English and Persian on buckled garter, "T" shaped buckle stem with line above rev. Facing Vishnu, value in Tamil and Telugu around. KM 352. About EF.

**Estimate
\$200 to \$250**

Lot 1826



British India. East India Company. Madras Presidency. 1/4 Pagoda, nd (1808). Gopuram, value in English and Persian on buckled garter, curvate "T" shaped buckle stem, rev. Facing Vishnu, value in Tamil and Telugu around. KM 352. Very Fine.

**Estimate
\$150 to \$200**

Lot 1827



British India. East India Company. Madras Presidency. 1/4 Pagoda, nd (1808). Gopuram, value in English and Persian on buckled garter, broken curvate "T" shaped buckle stem, rev. Facing Vishnu, value in Tamil and Telugu around. KM 352. Toned. Very Fine.

**Estimate
\$150 to \$200**

Lot 1828

British India. East India Company. Madras Presidency. 5 Fanam, nd (1808). Three examples. Buckled Garter, value in Persian and English, rev. Ribbon, star, value in Telagu and Tamil. KM 351. Two with light deposits and cleaned. Very Fine; Fanam (1690-1763), KM 298; and (1808), KM 349. Very Fine. (5)

**Estimate
\$250 to \$300**

Lot 1829

British India. East India Company. Madras Presidency. Large Lot. Silver. "Dump": Rupees, KM 376, 384 (3); Fanams (2), Double Fanam; Milled. Fanams (2), Double Fanams (4), Rupees (11), ½ Rupees (4), ¼ Rupees (6), 1/8 Rupee (5), 1/16th Rupee (3); AEs Dudu-10 Cash, 1691, 1702, 1705, 1755, 1756 (2), 178x; Half Dudu-5 Cash, (17)05, (17)06; Cash, 1752, 40 Cash, nd (1807) (2, vars, both harshly cleaned), other AEs (38); also Maratha Rupees (4), a Sind Rupee, an EIC Rupee of Sarhanpur, and a EIC Bombay Presidency Double Pice. Some of the AEs harshly cleaned. The AEs Good-VF, the silver Fine-EF.

**Estimate
\$400 to \$500**

Lot 1830

British India. E.I.C. Regal series - Victoria. 1840 Rupees. Continuous legend - small diamonds, AU, large diamonds, with S incuse, both VF with hairlines; Divided legend - W.W. raised, large diamonds, two small obv. scratches, AU; and W.W. raised, small diamonds, cleaned, VF details. (5)

**Estimate
\$100 to \$150**

Lot 1831

British India. Lot of Rupees (52). EIC Regal series: 1835 F incuse (2), RS incuse and no initials, 1840 WW raised (2); Victoria-George VI. 1862 (2), 1874 (2), 1876, 1882 (2), 1886 (2), 1887 (2), 1889, 1890 (2), 1892, 1893, 1901 (3), 1903 (2), 1904, 1905, 1906 (2), 1908, 1909, 1910, 1913, 1917, 1918 (3); 1940 (4), 1941, 1942 (2). 1944 (2), 1945 (4). Victoria and earlier, Fine-About EF, two harshly cleaned. The Edward VII-George VI, VF-Uncirculated; also William IV. ½ Rupee, ¼ Rupees (7), Good-Fine+; Victoria. ½ Rupees (3), ¼ Rupees (7), 2 Annas; Edward VII. ½ Rupee and 2 Annas; George V. ½ Rupees (2), ¼ Rupees (3), 2 Annas (3); George VI. ½ Rupee, and ¼ Rupees (7). VG-Uncirculated. (89)

**Estimate
\$500 to \$600**

Lot 1832

British India. George V (1910-1936). ¼ Rupee, 1914. Bombay. Prooflike Restrike. Crowned bust left. KM 518. Attractively toned. Choice Brilliant Prooflike.

**Estimate
\$250 to \$300**

Lot 1833



British India. George V (1910-1936). 2 Annas, 1914. Bombay. Prooflike Restrike. Crowned bust left. KM 515. Small impairment obverse field. Brilliant Prooflike.

**Estimate
\$200 to \$250**

Lot 1834



British India. George V (1910-1936). Anna, 1916. Prooflike Restrike. Crowned bust left. KM 513. Light speckling in field. Brilliant Prooflike.

**Estimate
\$200 to \$250**

Lot 1835



British India. Large lot of minors. Silver: 2 Annas (69) - Victoria-George V, a good number of dates; 1/4 Rupees (33, one holed) - Victoria-George VI; 1/2 Rupee, 1934; EIC Bengal Rupees (4); AEs: EIC and Victoria-George VI (140+), also Portuguese India minors (7), India Republic minors (17). VG-AU.

**Estimate
\$350 to \$500**

Lot 1836



Nepal. Lichhavi Period. Mananka (Ca. 576-605). AE Unit. 11.82 gms. Lion left, leg raised, legend above, rev. Female deity seated cross-legged upon lotus. Rh-A2, RGV 3. Brown. Fine-VF.

**Estimate
\$60 to \$90**

Lot 1837



Nepal. Lichhavi Period. Mananka (Ca. 576-605). AE Unit. 12.99 gms. Lion left, leg raised, legend above, rev. Female deity seated cross-legged upon lotus. Rh-A2, RGV 3. Fine.

**Estimate
\$60 to \$90**

Lot 1838



Nepal. Lichhavi Period. Mananka (Ca. 576-605). AE Unit. 13.58 gms. Lion left, leg raised, legend above, rev. Female deity seated cross-legged upon lotus. Rh-A1, RGV 5. Flashing types in patina. Fine-VF.

**Estimate
\$60 to \$90**

Lot 1839



Nepal. Lichhavi Period. Mananka (Ca. 576-605). Study group of AE Units (12). Lion left/Female deity. Minor varieties. VG-About VF. (12)

**Estimate
\$225 to \$275**

Lot 1840

Nepal. Lichhavi Period. Amshuvarman (ca. 605-621). AE Unit. 12.61 gms. Winged lion, paw raised, left, legend above, rev. Winged lion, paw raised, left, crescent above. Rh-B2. Earthen patina. Very Fine.

Estimate
\$90 to \$120

Lot 1841

Nepal. Lichhavi Period. Amshuvarman (ca. 605-621). AE Unit. 13.05 gms. Winged lion, paw raised, left, legend above, rev. Winged lion, paw raised, left, crescent above. Rh-B2. Olive sea-green. Good Fine-VF.

Estimate
\$75 to \$100

Lot 1842

Nepal. Lichhavi Period. Amshuvarman (ca. 605-621). AE Unit. 14.22 gms. Winged lion, paw raised, left, legend above, rev. Bull left, legend above. RGV 25. Earthen patina. Very Fine.

Estimate
\$100 to \$150

Lot 1843

Nepal. Lichhavi Period. Udayadeva (621). AE Unit. 12.52 gms. Squatting figure, legend at right, rev. Bull left, legend above. RGV 31. Rare. Earthen olive green patina. Very Fine.

Estimate
\$100 to \$150

Lot 1844

Nepal. Lichhavi Period. Udayadeva (621). AE Unit. 11.32 gms. Squatting figure, legend at right, rev. Bull left, legend above. RGV 32. Rare. Forest-green/olive-green. Very Fine.

Estimate
\$100 to \$150

Lot 1845

Nepal. Lichhavi Period. Gunanka (ca. 625-641). AE Unit. 12.54 gms. Elephant standing right, no inner circle, outer beaded border, rev. Laxmi seated cross-legged holding flower in each hand, legend above. RGV 47, Rh-E3. Olive-brown. Very Fine.

Estimate
\$100 to \$150

Lot 1846

Nepal. Lichhavi Period. First Vrsha type (ca. 641). AE Half Unit. 2.79 gms. Bull standing left, crescent and vrsha above, outer beaded circle, rev. Large eight-petalled flower. RGV 83. Rare. Brown patina over some roughness. Fine-VF.

Estimate
\$75 to \$100

Lot 1847



Nepal. Lichhavi Period. Pashupati (ca. 641-680). AE Unit. 6.88 gms. Bull left, legend above, rev. Radiant ball, outer beaded border. RGV 85, G.1b. Scarce. Olive-green. Weakly struck left margin obv. Very Fine.

Estimate
\$60 to \$90

Lot 1848



Nepal. Lichhavi Period. Pashupati (ca. 641-680). Study group of AE Units. Bull left, legend above/Radiant ball. RGV 87, G.1b (2); Bull right, crescent above (9); and Bull left, crescent above. Fine-VF. (12)

Estimate
\$225 to \$275

Lot 1849



Nepal. Lichhavi Period. Pashupati (ca. 641-680). AE Unit. 7.80 gms. Bull standing right, looking up, crescent above, outer beaded circle, rev. Radiant ball, letters, rays around, outer beaded circle. RGV 96.1. Brown patina. Very Fine.

Estimate
\$60 to \$90

Lot 1850



Nepal. Lichhavi Period. Pashupati (ca. 641-680). Variety pair of AE Units. 4.51 and 6.19 gms. Bull standing right, looking up; Bull right, looking straight ahead, crescent above, outer beaded circle, rev. Radiant ball, letters, rays around, outer beaded circle. RGV 96.1, 97. Very Fine. (2)

Estimate
\$90 to \$120

Lot 1851



Nepal. Lichhavi Period. Pashupati (ca. 641-680). Variety pair of AE Units. 8.49 and 3.96 gms. Bull standing right, looking up; Bull right, looking straight ahead, crescent above, outer beaded circle, rev. Radiant ball, letters, rays around, outer beaded circle. RGV 96.1, 97. Very Fine. (2)

Estimate
\$90 to \$120

Lot 1852



Nepal. Lichhavi Period. Pashupati (ca. 641-680). AE Unit. 6.10 gms. Bull standing left, looking up, crescent above, outer beaded circle, rev. Radiant ball, letters, rays around, outer beaded circle. RGV 108. Very Fine.

Estimate
\$60 to \$90

Lot 1853

Nepal. Lichhavi Period. Pashupati (ca. 641-680). AE Unit. 5.87 gms. Bull, with notable hump, standing left, looking up, crescent above, outer beaded circle, rev. Radiant ball, letters, rays around, outer beaded circle. RGV 108. Very Fine.

Estimate
\$60 to \$90

Lot 1854

Nepal. Lichhavi Period. Pashupati (ca. 641-680). AE Unit. 6.09 gms. The deity Kuvera seated facing, rev. Flower vase dividing legend pasupati across in one line. RGV 136, G.5b. Very scarce. Brown patina. Fine-VF.

Estimate
\$75 to \$100

Lot 1855

Nepal. Lichhavi Period. Quintet of AE Units. Amshuvarman. Winged lion/Lion (2), Winged lion/Bull left, legend above; and Pashupati. Bull right, looking up, crescent above, Bull right, looking straight ahead, crescent above. Fine-Very Fine. (5)

Estimate
\$175 to \$225

Lot 1856

Nepal. Lichhavi Period. Lot. Amshuvarman. Winged lion/Lion (7), Winged lion/Bull left, legend above (2). VG-VF; Udayadeva. Squatting figure/Bull. Fair-Good; Gunanka. Elephant right/Laxmi (4). About VG-Fine. (14)

Estimate
\$225 to \$275

Lot 1857

Nepal. Medieval-18th Century lot. Lichhavi period, 7th Century. AEs. Pashupati. Seated Kuvera/Legend with flower vase (2); Bull (2); Second Vrsha type. Bull/Trident (2). VG-VF; Sivadeva, 1098-1126. AR dam. "Sri"/Winged lion. Some deposits, VF; Kathmandu. Nripendra Malla, 1674-1680. AR Mohar, NS 794. KM 186, traces of mount; Bhatgaon. Black Tangkas, NS 842 (13). About VF-EF; and Cut coinage. AR ½ Sho, 3 petals, and Sho, five petals. (23)

Estimate
\$250 to \$300

Lot 1858

Nepal. Anonymous, 15th-16th Century. AR Tanka. 10.56 gms. Blundered copy of a Bengal Tanka with three countermarks - conch shell, lotus flower and a plain elongated mark. KM (SAC) 30. Rare Toned. Good Very Fine.

Estimate
\$300 to \$400

Lot 1859



Nepal. Kingdom of Bhatgaon. Group of AR Mohars. Jagatprakash Malla, 1644-1673. KM 50; Bhupatindra Malla, 1696-1722. KM 87 (3), and Ranajit Malla, 1722-1769. KM 108 (6). About VF>About EF; also 1/4 Mohar (2) of Bhupatindra. KM 82. Both plugged, Fine-VF details. (12)

Estimate
\$150 to \$200

Lot 1860



Nepal. Kingdom of Bhatgaon. Ranajit Malla (1722-1769). AR Mohar, NS 842 (1722). 5.22 gms. KM 107. Toned. Very Fine.

Estimate
\$100 to \$150

Lot 1861



Nepal. Kingdom of Bhatgaon. Ranajit Malla (1722-1769). 1/2 Mohar, NS 842 (1722). 2.2 gms. Symbol in triangular frame, coronation date Vaisakh, Sudi 15,842. KM 105. Very rare. Some deposits in periphery. Fine.

Estimate
\$100 to \$150

Lot 1862



Nepal. Kingdom of Bhatgaon. Group of AR Minors: Jagatprakash Malla, 1644-1673. 1/4 Mohar i/n/of Prime Minister Chandra Sekhar Simha. KM 46. Some flan cracks and dark areas. VF; Bhupatindra Malla, 1696-1722. 1/8 Mohar. KM 80. VF; Ranajit Malla, 1722-1769. 1/16 Mohar, KM 97, Fine; 1/8 Mohar, KM 99 and 100, VF and F-VF; 1/4 Mohar. KM 103 (3), one holed, one mount mark at center, Fine>About VF. Some with traces of mount as typical. A scarce group. (8)

Estimate
\$150 to \$200

Lot 1863



Nepal. Kingdom of Kathmandu. Pratap Malla (1641-1674). AR Mohar, NS 761 (1641). 5.32 gms. Central circle, pseudo Persian legend around derived from Bengali Tankas; square with Nepali legend, pseudo Persian legend around. KM 163. About VF.

Estimate
\$60 to \$90

Lot 1864



Nepal. Kingdom of Kathmandu. Group of AR Mohars. Pratap Malla, 1641-1674. KM 164; Nripendra Malla, 1674-1680. KM 185; Parthivendra Malla. KM 194, 198; Bhupalendra Malla, 1687-1700. KM 208, 209; and Bhaskara Malla, 1701-1715. KM 217. Some may have traces of mount as typical. Toned VF>About EF. (7)

Estimate
\$175 to \$225

Lot 1865



Nepal. Kingdom of Kathmandu. Chakravartendra Malla (1669). AR ½ Mohar, nd. Trident in central panel, four panels around. KM 171. Rare. VF; and Mohar, NS 789. KM 173. Fine. (2)

Estimate
\$100 to \$150

Lot 1866



Nepal. Kingdom of Kathmandu. Mahipatendra Malla (ca. 1670). AR Mohar. 5.49 gms. Trident at center; sword at center. KM 177. Very Scarce. A few old hairline scratches reverse. Very Fine.

Estimate
\$100 to \$150

Lot 1867



Nepal. Kingdom of Kathmandu. Group of AR Mohars. Nripendra Malla, 1674-1680. KM 185; Bhupalendra Malla, 1687-1700. KM 208 (2); Bhaskara Malla, 1701-1715. KM 217 (2); Mahindra Simha, 1715-1722. KM 225 (2); Jagajjaya Malla, 1722-1735. KM 235, 236; and Jaya Prakash Malla, 1735-1746, ca. 1750-1768. KM 259 (edge cut); also clipped coinage ½ Sho, 3 petals. KM 264. Some may have traces of mount as typical. Good Fine-About EF. (11)

Estimate
\$175 to \$225

Lot 1868



Nepal. Kingdom of Kathmandu. Bhupalendra Malla (1687-1700). AR Mohar, NS 808 (1688). 5.23 gms. KM 206. Very scarce. Mount mark 12:00. Very Fine.

Estimate
\$75 to \$125

Lot 1869



Nepal. Kingdom of Kathmandu. Bhupalendra Malla (1687-1700). AR Mohar, NS 809 (1689). 5.48 gms. KM 207. Scarce. Light evidence of mounting. Extremely Fine.

Estimate
\$90 to \$120

Lot 1870



Nepal. Kingdom of Kathmandu. Group of AR Mohars. Bhupalendra Malla, 1687-1700. KM 208 (2); Bhaskara Malla, 1701-1715. KM 217 (reddened); Jaya Prakash Malla, 1735-1746, ca. 1750-1768. KM 261 (2); and Jyoti Prakash Malla, 1746-1750. KM 279, 280, 281 (2, one tarnished); also Bhatgaon. AR Mohar. KM 87 (2). Some may have traces of mount as typical. Good Fine-VF. (11)

Estimate
\$175 to \$225

Lot 1871

Nepal. Kingdom of Kathmandu. Group of AR Mohars. Bhupalendra Malla, 1687-1700. KM 208 (3); Bhaskara Malla, 1701-1715. KM 217; Mahindra Simha, 1715-1722. KM 225; Jagajjaya Malla, 1722-1735. KM 235 (2), 236; Jaya Prakash Malla, 1735-1746, ca. 1750-1768. KM 259, 261 (2); Jyoti Prakash Malla, 1746-1750. KM 281. Some may have traces of mount as typical. Fine-Very Fine. (12)

Estimate
\$150 to \$200

Lot 1872

Nepal. Kingdom of Kathmandu. Jaya Prakash Malla, second reign (ca.1750-1768). AR Mohars, NS 873 (1753). Central triangle in circle. KM 260, 261. VF and About EF. (2)

Estimate
\$90 to \$120

Lot 1873

Nepal. Kingdom of Kathmandu. Lot of Silver Minors: Rupamati Deva, Queen of Pratap Malla. $\frac{1}{4}$ Mohar. KM 169, flan crack; Bhaskara Malla. $\frac{1}{4}$ Mohar. KM 215 (2), Dam. KM 211 (2); Mahindra Simha, 1715-1722. $\frac{1}{4}$ Mohar. KM 223 (3, one plugged), 224, 227 (holed); Jagajjaya Malla, 1722-1735. $\frac{1}{4}$ Mohar. KM 238 (holed); Jaya Prakash Malla, 1735-1746, ca. 1750-1768. $\frac{1}{4}$ Mohar. KM 251 (3, one mount mark at center); Dam. KM 235 (2); and Jaya Lakshmi Devi, regent. $\frac{1}{4}$ Mohar. KM 275 (2). Some with traces of mount as typical. VG-VF. (19)

Estimate
\$175 to \$225

Lot 1874

Nepal. Kingdom of Kathmandu. Group of Regent-issue AR $\frac{1}{4}$ Mohars. Riddhi Lakshmi Devi, for Bhupalendra. KM 200 (plugged); Kumudini Devi, for Jaya Prakash. KM 241 (2); and Jaya Lakshmi Devi, regent for Jyoti Prakash. KM 275 (3). Some may have traces of mount as typical. About Fine-Very Fine. (6)

Estimate
\$90 to \$120

Lot 1875

Nepal. Kingdom of Patan. Siddhi Narasimha (1620-1661). AR $\frac{1}{4}$ Mohar, NS 774 (1654). Sword at center; lion left. KM 299. Very Rare. Small mount remnant at edge. About VF; also forgery in leather. (2)

Estimate
\$90 to \$120

Lot 1876

Nepal. Kingdom of Patan. Group of AR Mohars. Siddhi Narasimha, 1620-1661. KM 301 (2, one with edge cut from mt removal); Srinivasa Malla, 1661-1685. KM 306, 307 (2); Yoga Narendra Malla, 1685-1705. KM 320 (2, one with deposits), 325, 326, 332, 336 and 337. Some may have traces of mount as typical. About VF-About EF. (12)

Estimate
\$200 to \$250

Lot 1877

Nepal. Kingdom of Patan. Group of AR Mohars. Yoga Narendra Malla, 1685-1705. KM 320; Loka Prakash Malla, 1705-1706. KM 343; Jaya Indra Malla, 1706-1709. KM 352; Vira Narasimha Malla, 1709. KM 366; Vira Mahindra Malla, 1709-1715. KM 370 (2); and Riddhi Narasimha, 1715-1717. KM 374, 375. Some may have traces of mount as typical. Very Fine. (8)

Estimate
\$175 to \$225

Lot 1878

Nepal. Kingdom of Patan. Yoga Prakash Malla (1722-1729). AR Mohar, NS 842 (1722). 4.1 gms. Octagon reverse center. KM 385. Rare. Press mark at edge. Very Fine.

Estimate
\$90 to \$120

Lot 1879

Nepal. Kingdom of Patan. Riddhi Narasimha (1715-1717). AR ¼ Mohar, nd. 1.0 gms. Shri Riddhi Narsim; Shri Lokana. KM 372. Rare. Trace of mount lower reverse. Fine-VF.

Estimate
\$60 to \$90

Lot 1880

Nepal. Kingdom of Patan. Rajya Prakash Malla (1745-1758). AR Mohars, NS 865: KM 411 (trace of mount), 412 (edge split), 414 (trace of mount), 416 (2). VF-Good VF. (5)

Estimate
\$150 to \$200

Lot 1881

Nepal. Kingdom of Patan. Visvajit Malla (1758-1760). AR Mohar, NS 878 (1758). 4.2 gms. KM 422. Rare. Press mark at edge. Toned. Extremely Fine.

Estimate
\$100 to \$150

Lot 1882



Nepal. Kingdom of Patan. Jaya Ranajit Malla, King of Patan and Bhatgaon (1762-1763). AR Mohar, NS 882 (1762). 5.43 gms. KM 427. Rare. About EF.

Estimate
\$150 to \$200

Lot 1883



Nepal. Kingdom of Patan. Ranajit Malla, King also of Bhatgaon (1762-1763). AR Mohar, NS 882 (1762). 4.1 gms. Legend in square; trident in circle. KM 427. Rare. Good Very Fine.

Estimate
\$125 to \$175

Lot 1884



Nepal. Kingdom of Patan. Tej Narasimha Malla (1765-1768). AR Mohar, NS 885 (1765). 5.48 gms. KM 437. Rare. Extremely Fine.

Estimate
\$250 to \$300

Lot 1885



Nepal. Kingdom of Patan. Tej Narasimha Malla (1765-1768). AR Mohar, NS 885 (1765). 5.31 gms. KM 438. Rare. Very light evidence of mount. Very Fine.

Estimate
\$100 to \$150

Lot 1886



Nepal. Kingdom of Patan. Large lot of Mohars and 1/4 Mohars. Largely 18th Century. Mohars (23): Vira Mahindra Malla. KM 370; Riddhi Narasimha. KM 374 (2), 375 (3); Jaya Mahindra Simha. KM 377 (2); Yoga Prakash Malla. KM 386 (3); Jaya Vishnu Malla. KM 394, 395, 396, 397, 399, 400; and Rajya Prakash Malla. KM 410 (2), 412 (2), 413 (2); 1/4 Mohars (5). KM 310 (edge broken and mount remnant), 315, 368 (holed), 392, and 406. Some with traces of mount as typical. VG-VF; also Mohar NS 805 (1685). KM 337. Large metal remnant at center. (29).

Estimate
\$300 to \$400

Lot 1887



Nepal. Kingdom of Gorkha. Prithvi Narayan (1743-1768; later as first monarch of the Kingdom of Nepal, 1768-1775). AR Mohar, SE 1671 (1749). Also in the name of Queen Narindra Lakshmi. KM A454. Rare. Fine.

Estimate
\$100 to \$150

Lot 1888

Nepal. Kingdoms. Lot. Bhatgaon. Jaya Bhupatindra Malla (1696-1722). AR Mohar, NS 816 (1696). KM 87 (8). Two with some deposits, a few with slight trace of mount. About VF-VF; Kathmandu. Bhupalendra Malla (1687-1700). Dam (2). KM 202; and miscellaneous Dam (13) - Bhatgaon, Kathmandu and Patan. Fine-VF. (23)

Estimate
\$200 to \$250

Lot 1889

Nepal. Shah Dynasty. Lot of early rulers issues. Prithvi Narayan. AR Mohar, SE 1676, 1686, 1690, 1691, 1692, 1693, 1694, 1695, 1696; ¼ Mohar SE 1692; AEs (3); Pratap Simha, 1775-1777. Mohar, SE 1696, 1697 (9), 1698 (2); ¼ Mohar, SE 1696, 1697, 1698 (2), 1699, AE; Rana Bahadur, 1777-1799. Mohar, SE 1700 (2), 1702, 1703, 1704, 1705 (2), 1706, 1708 (2), 1709, 1710, 1711 (2), 1712, 1713, 1717, 1719; ½ Mohar SE 1701, 1712; ¼ Mohar, SE 1700 (4). KM 470.2, 1712, 1716; 1/8 Mohar, nd; 1/16 Mohar, nd; and 1/32 Mohar, nd; AEs (9); also anonymous AE Ganda, 43.4 gms, About Good. A few with traces of mount, a few with stain or dark area. The AEs VG-Fine; the silver generally About VF-EF. (70)

Estimate
\$400 to \$500

Lot 1890

Nepal. Shah Dynasty. Girvan Yuddha Vikrama (1799-1816). AR 1 ½ Mohar, SE 1727 (1805). 8.07 gms. KM 532. Very scarce. Mount mark 12:00. Very Fine.

Estimate
\$75 to \$100

Lot 1891

Nepal. Shah Dynasty. Early-mid 19th Century group. Girvan Yuddha Vikrama, 1799-1816. AR Mohar, SE 1722, 1723, 1725 (2), 1728, 1729, 1730, 1731, 1732, 1733, 1734, 1735, 1736, 1737, 1738; ½ Mohar, SE 1728, 1730; ¼ Mohar, SE 1723, 1735, 1738, 1741; 1/8 Mohar, nd (mount remnant); AEs (3); Rajendra Vikrama, 1816-1847. Mohar (31) - majority of the dates; ½ Mohar, SE 1738, 1746, 1753, 1755, 1757, 1759; ¼ Mohar, SE 1746, 1755, 1759, 1766; 1/8 Mohar (2), and 1/16 Mohar. The AEs VG. A few with traces of mount or dark area. Generally About VF-EF. (69)

Estimate
\$350 to \$450

Lot 1892

Nepal. Shah Dynasty. Rana Bahadur (1777-1799). AR 2 Mohar, SE 1712. 11.05 gms. KM 503.2. Toned. Extremely Fine. A pleasing example of this very scarce type.

Estimate
\$100 to \$150

Lot 1893

Nepal. Shah Dynasty Trio of Uniface Gold Dams. Rana Bahadur (1777-1799). KM 504. Crude Fine; Surendra Vikrama (1847-1881). KM 604. AU; and Prithvi Bir Bikram? (1881-1911). Very Fine. (3)

Estimate
\$75 to \$100

Lot 1894

Nepal. Shah Dynasty. Surendra Vikrama (1847-1881). Gold Half Mohur, SE 1790 (1868). 2.77 gms. Scarce type. KM 612. A few flecks of dirt. Uncirculated.

Estimate
\$200 to \$250

Lot 1895

Nepal. Shah Dynasty. Surendra Vikrama (1847-1881). Varietal Pair of AR Double Mohar, SE 1801. 28mm, 11.1 gms; and 25.6mm, 10.82 gms. KM 603.2. Scarce. Toned. Extremely Fine, and Good Very Fine. (2)

Estimate
\$90 to \$120

Lot 1896

Nepal. Shah Dynasty. Surendra Vikrama (1847-1881). Varietal Pair of AR Double Mohar, SE 1801. 29.7mm, 10.82; and 27.2mm, 11.04 gms. KM 603.2. Scarce. Toned. Very Fine and About EF. (2)

Estimate
\$75 to \$100

Lot 1897

Nepal. Shah Dynasty. Surendra Vikrama-Prithvi Bir Bikram. Lot. Surendra Vikrama, 1847-1881. AR Mohar (37); ½ Mohar SE 1769, 1/8 Mohar (2); AEs (21); Prithvi Bir Bikram, 1881-1911. 2 Mohar, SE 1817, presentation issue 1829 (Choice EF), 1831 (2), 1832, 1833 (2); Mohar (58), including SE 1835 issued only in presentation sets (Unc); ½ Mohar (10); ¼ Mohar (12); 1/8 Mohar, 1/16 Mohar, 1/32 Mohar; AE. A few may have traces of mount. The AEs VG-VF, the silver Fine-EF. (152)

Estimate
\$600 to \$700

Lot 1898



Nepal. Shah Dynasty. Prithvi Bir Bikram (1881-1911). Gold Mohur, SE 1823 (1901). 5.6 gms. Fr.14, KM 673.1. Choice Extremely Fine.

**Estimate
\$350 to \$450**

Lot 1899



Nepal. Shah Dynasty. Prithvi Bir Bikram (1881-1911). Gold Mohur, SE 1831 (1908). 5.55 gms. Fr.14, KM 673.2. Uncirculated.

**Estimate
\$350 to \$450**

Lot 1900



Nepal. Prithvi Bir Bikram (1881-1911). 4 Mohar, SE 1817 (1895). 22.07 gms. KM 657. Choice AU.

**Estimate
\$125 to \$175**

Lot 1901



Nepal. Prithvi Bir Bikram (1881-1911). 4 Mohars, SE 1833 (1911). 22.07 gms. KM 658. Rare. Lightly toned. Choice Uncirculated.

**Estimate
\$200 to \$250**

Lot 1902



Nepal. Prithvi Bir Bikram (1881-1911). 4 Mohars, SE 1833 (1911). 22.12 gms. KM 658. Toned. EF-AU.

**Estimate
\$150 to \$200**

Lot 1903



Nepal. Shah Dynasty. Tribhuvana Bir Bikram (1911-1950). Ashraphi (Tola), VS 1969 (1912). 12.34 gms. Fr.22. KM 703.1. NGC MS 63.

**Estimate
\$700 to \$800**

Lot 1904



Nepal. Tribhuvana Bir Bikram (1911-1950). 4 Mohars, VS 1971 (1914). 21.89 gms. KM 696. Rare.

**Estimate
\$100 to \$150**

Lot 1905



Nepal Late 19th-20th Century Lot. Includes Silver (all 1911 and after): 2 Mohar (36), Rupees (11), Mohar (4), ½ Mohar (5), ¼ Mohar (6); 10 Rupees, 1968 (2), 1/16 Rupee VS (19)96 (2), KM 713 (AU), other silver minors (27); AEs (163), ca. 1880s-1970s; also a mint set and 1970 Proof Set. VG-Uncirculated.

**Estimate
\$400 to \$500**

Lot 1906



Nepal. Trio of Tokens, nd (1902). Iron 12 and 14 Paise; and Brass 16 Paise. Extremely Fine. (3)

**Estimate
\$40 to \$60**

Lot 1907



Tibet. Sino-Tibetan Coinage. Emperor Chien-long (1736-1795). AR Sho, year 58 (1793). Broad style. L&M 636, C.72. NGC AU 58.

**Estimate
\$400 to \$500**

Lot 1908



Tibet. Sino-Tibetan Coinage. Emperor Chien-long (1736-1795). AR Sho, year 58 (1793). L&M 637, C.72. NGC XF 45. Toned even medium gray.

**Estimate
\$250 to \$300**

Lot 1909



Tibet. Sino-Tibetan Coinage. Emperor Chien-long (1736-1795). AR Sho, year 58 (1793). L&M 638, C.72. NGC XF Details, bent. Light crease.

**Estimate
\$150 to \$200**

Lot 1910



Tibet. Sino-Tibetan Coinage. Emperor Chien-long (1736-1795). AR Sho, year 58 (1793). L&M 637, C.72. NGC XF Details. Removed from jewelry.

**Estimate
\$125 to \$175**

Lot 1911



Tibet. Sino-Tibetan Coinage. Emperor Chien-long (1736-1795). AR Sho, year 59 (1794). L&M 639, C.72. NGC XF Details, bent. Slightly bent, likely from strike.

**Estimate
\$200 to \$250**

Lot 1912



Tibet. Sino-Tibetan Coinage. Emperor Chien-long (1736-1795). AR Sho, year 59 (1794). L&M 639, C.72. NGC XF Details, bent. Slightly bent, likely from strike.

**Estimate
\$200 to \$250**

Lot 1913



Tibet. Sino-Tibetan Coinage. Emperor Chien-long (1736-1795). AR Sho, year 59 (1794). L&M 639, C.72. NGC XF Details, holed. Small piercing inner circle 12:00.

**Estimate
\$125 to \$175**

Lot 1914



Tibet. Sino-Tibetan Coinage. Emperor Chien-long (1736-1795). AR Sho, year 60 (1795). Broad style. L&M 640A, KM 72.2. NGC AU 53.

**Estimate
\$400 to \$500**

Lot 1915



Tibet. Sino-Tibetan Coinage. Emperor Chien-long (1736-1795). AR Sho, year 60 (1795). 30 dots. L&M 640, KM 72. NGC AU Details, bent. Slightly bent, likely from strike.

**Estimate
\$200 to \$250**

Lot 1916



Tibet. Sino-Tibetan Coinage. Emperor Chien-long (1736-1795). AR Sho, year 60 (1795). L&M 640A, C.72. NGC XF Details, bent. Slight crease.

**Estimate
\$200 to \$250**

Lot 1917



Tibet. Sino-Tibetan Coinage. Emperor Chia-ch'ing (1796-1820). AR Sho, year 1 (1796). L&M 641, C.83. Very rare year. Mount remnant at 9:00. Extremely Fine.

**Estimate
\$200 to \$250**

Lot 1918



Tibet. Sino-Tibetan Coinage. Emperor Chia-ch'ing (1796-1820). AR Sho, year 25 (1820). L&M 646, C.83.1. NGC AU 53.

**Estimate
\$400 to \$500**

Lot 1919



Tibet. Sino-Tibetan Coinage. Emperor Chia-ch'ing (1796-1820). AR Sho, year 25 (1820). L&M 646, C.83.1. NGC AU Details, cleaned. Now toning a light gray.

**Estimate
\$250 to \$350**

Lot 1920



Tibet. Sino-Tibetan Coinage. Emperor Chia-ch'ing (1796-1820). AR Sho, year 25 (1820). L&M 646, C.83.1. NGC XF 45.

**Estimate
\$300 to \$400**

Lot 1921



Tibet. Sino-Tibetan Coinage. Emperor Chia-ch'ing (1796-1820). AR Sho, year 25 (1820). L&M 646, C.83.1. Chipped at top. Toned. About EF.

**Estimate
\$100 to \$150**

Lot 1922



Tibet. Sino-Tibetan Coinage. Emperor Tao-kuang (1821-1851). AR Sho, year 2 (1822), L&M 648, C.93. NGC AU Details, cleaned. Now toned a light slate gray.

**Estimate
\$200 to \$300**

Lot 1923



Tibet. Sino-Tibetan Coinage. Emperor Tao-kuang (1821-1851). AR Sho, year 2 (1822), L&M 648, C.93. NGC XF Details, cleaned. Now toning a pearly gray.

**Estimate
\$200 to \$250**

Lot 1924



Tibet. Sino-Tibetan Coinage. Emperor Tao-kuang (1821-1851). AR Sho, year 2 (1822), L&M 648, C.93. NGC AU Details, bent. Slightly bent, dark area in periphery.

**Estimate
\$150 to \$200**

Lot 1925



Tibet. Sino-Tibetan Coinage. Emperor Tao-kuang (1821-1851). AR Sho, year 2 (1822), L&M 648, C.93. NGC AU Details, bent, cleaned. Thin flan crack. Now toning a pearly gray.

**Estimate
\$150 to \$200**

Lot 1926



Tibet. Sino-Tibetan Coinage. Emperor Tao-kuang (1821-1851). AR Sho, year 3 (1823). L&M 649, C.93. NGC XF 45.

**Estimate
\$250 to \$300**

Lot 1927



Tibet. Sino-Tibetan Coinage. Emperor Tao-kuang (1821-1851). AR Sho, year 4 (1824), L&M 649A, C.93. NGC AU Details, damaged, cleaned. Mount mark or scrape at lower left edge.

**Estimate
\$150 to \$200**

Lot 1928

Tibet. Sino-Tibetan Coinage. Emperor Tao-kuang (1821-1851). AR Sho, year 15 (1835). L&M 650, C.993. NGC AU 55. Satiny lustre.

Estimate
\$400 to \$500

**IMAGE
PENDING**

SPINK
WHERE HISTORY IS VALUED

Lot 1929



Tibet. Sino-Tibetan. Trio of AR Sho with problems. Chien-long. Year 58 (1793). Two examples. One with engraved devices and ex-mount smoothing, the other broken edge where mount removed, cleaned and flan crack; Tao Kuang. Year 1 (1821). Cleaned and lightly polished. VF-EF Details. (3)

Estimate
\$100 to \$150

Lot 1930



Tibet. Sino-Tibetan. Hsuan-t'ung (1909-1911). AR 2 Sho. Dragon at center within pearled circle, Tibetan legend around: shon thong bod kyi rin khor khu phon zho do ("Hsuan-t'ung, precious coin of two sho [struck] to the Kuping standard"), rev. Lotus at center, Chinese legend around: hsuan-t'ung bao zang. L&M 652, Y.6. NGC AU Details, cleaned. Now toning a pale gray.

Estimate
\$300 to \$400

Lot 1931



Tibet. Sino-Tibetan. Hsuan-t'ung (1909-1911). AR 2 Sho. Dragon at center within pearled circle, Tibetan legend around: shon thong bod kyi rin khor khu phon zho do ("Hsuan-t'ung, precious coin of two sho [struck] to the Kuping standard"), rev. Lotus at center, Chinese legend around: hsuan-t'ung bao zang. L&M 652, Y.6. Some weakness of strike in peripheries. Fine-Very Fine.

Estimate
\$100 to \$150

Lot 1932



Tibet. Sino-Tibetan. Hsuan-t'ung (1909-1911). AR 2 Sho. Dragon at center within pearled circle, Tibetan legend around: shon thong bod kyi rin khor khu phon zho do ("Hsuan-t'ung, precious coin of two sho [struck] to the Kuping standard"), rev. Lotus at center, Chinese legend around: hsuan-t'ung bao zang. L&M 652, Y.6. Weakly struck reverse center and peripheries. Fine-Very Fine.

Estimate
\$100 to \$150

Lot 1933

Tibet. Sino-Tibetan. Hsuan-t'ung (1909-1911). AR Sho. Dragon at center within pearly circle, Tibetan legend around: shon thong bod kyi rin khor khu phon zho gang ("Hsuan-t'ung, precious coin of one sho [struck] to the Kuping standard"), rev. Five-petalled lotus at center, Chinese legend around: hsuan-t'ung bao zang. L&M 653, Y.5. NGC AU Details, cleaned. Lightly cleaned, now toned a light gray.

Estimate
\$350 to \$450

Lot 1934

Tibet. Emperor Hsuan-tung (1909-1911). ¼ Sho, year 1 (1909). Y.B7. Rare. Cleaned. Extremely Fine details.

Estimate
\$150 to \$200

Lot 1935

B>Tibet. Emperor Hsuan-tung (1909-1911). 1/8 Sho, year 1 (1909). Y.A7. Rare. Cleaned. Very Fine details.

Estimate
\$125 to \$175

Lot 1936

Tibet. Emperor Hsuan-tung (1909-1911). 1/8 Sho, year 1 (1909). Y.A7. Rare. Cleaned. Very Fine details.

Estimate
\$125 to \$175

Lot 1937

Tibet. Szechuan-Tibet Trade Coinage. ¼ Rupee, nd (1904-1912). Chengdu mint. Portrait of the Chinese emperor Kuang-hsu styled after the British Indian Rupee of Victoria, rev. Vertical rosette at center; si chuan sheng zao ("made in Szechuan), wreath of branches with cusps and flowers (also derived from the British Indian Rupee). L&M 362, Y.1. NGC AU Details, cleaned. Sharp strike.

Estimate
\$400 to \$500

Lot 1938

Tibet. Szechuan-Tibet Trade Coinage. ¼ Rupee, nd (1904-1912). Chengdu mint. Portrait of the Chinese emperor Kuang-hsu styled after the British Indian Rupee of Victoria, rev. Vertical rosette at center; si chuan sheng zao ("made in Szechuan), wreath of branches with cusps and flowers (also derived from the British Indian Rupee). L&M 362, Y.1. NGC XF 45.

Estimate
\$400 to \$500

Lot 1939



Tibet. Szechuan-Tibet Trade Coinage. 1/2 Rupee, nd (1904-1912). Chengdu mint. Portrait of the Chinese emperor Kuang-hsu styled after the British Indian Rupee of Victoria, rev. Vertical rosette at center; si chuan sheng zao ("made in Szechuan), wreath of branches with cusps and flowers (also derived from the British Indian Rupee). L&M 361, Y.2. NGC AU 58.

**Estimate
\$500 to \$700**

Lot 1940



Tibet. Szechuan-Tibet Trade Coinage. 1/2 Rupee, nd (1904-1912). Chengdu mint. Portrait of the Chinese emperor Kuang-hsu styled after the British Indian Rupee of Victoria, rev. Vertical rosette at center; si chuan sheng zao ("made in Szechuan), wreath of branches with cusps and flowers (also derived from the British Indian Rupee). L&M 361, Y.2. NGC AU 50.

**Estimate
\$400 to \$500**

Lot 1941



Tibet. Szechuan-Tibet Trade Coinage. 1/2 Rupee, nd (1904-1912). Chengdu mint. Portrait of the Chinese emperor Kuang-hsu styled after the British Indian Rupee of Victoria, rev. Vertical rosette at center; si chuan sheng zao ("made in Szechuan), wreath of branches with cusps and flowers (also derived from the British Indian Rupee). L&M 361, Y.2. NGC XF 45.

**Estimate
\$350 to \$450**

Lot 1942



Tibet. Szechuan-Tibet Trade Coinage. 1/2 Rupee, nd (1904-1912). Chengdu mint. Portrait of the Chinese emperor Kuang-hsu styled after the British Indian Rupee of Victoria, rev. Vertical rosette at center; si chuan sheng zao ("made in Szechuan), wreath of branches with cusps and flowers (also derived from the British Indian Rupee). L&M 361, Y.2. NGC XF Details, scratches.

**Estimate
\$200 to \$250**

Lot 1943



Tibet. Szechuan-Tibet Trade Coinage. Rupee, nd (1902-1911). Chengdu mint. Small portrait, with no collar, of the Chinese emperor Kuang-hsu styled after the British Indian Rupee of Victoria, rev. Horizontal rosette at center; si chuan sheng zao ("made in Szechuan), wreath of branches with cusps and flowers (also derived from the British Indian Rupee). L&M 358, Y.3.1. NGC AU 58.

**Estimate
\$400 to \$500**

Lot 1944

Tibet. Szechuan-Tibet Trade Coinage. Rupee, nd (1902-1911). Chengdu mint. Small portrait, with no collar, of the Chinese emperor Kuang-hsu styled after the British Indian Rupee of Victoria, rev. Horizontal rosette at center; si chuan sheng zao ("made in Szechuan), wreath of branches with cusps and flowers (also derived from the British Indian Rupee). L&M 358, Y.3.1. NGC AU Details, cleaned. Lightly cleaned. Now toned light gray, good lustre.

Estimate
\$200 to \$250

Lot 1945

Tibet. Szechuan-Tibet Trade Coinage. Rupee, nd (1902-1911). Chengdu mint. Small portrait, with no collar, of the Chinese emperor Kuang-hsu styled after the British Indian Rupee of Victoria, rev. Horizontal rosette at center; si chuan sheng zao ("made in Szechuan), wreath of branches with cusps and flowers (also derived from the British Indian Rupee). L&M 358, Y.3.1. NGC XF Details, cleaned. Now toning.

Estimate
\$150 to \$200

Lot 1946

Tibet. Szechuan-Tibet Trade Coinage. Rupee, nd (1911-1933). Chengdu mint. Small portrait, with collar, of the Chinese emperor Kuang-hsu styled after the British Indian Rupee of Victoria, rev. Vertical rosette at center; si chuan sheng zao ("made in Szechuan), wreath of branches with cusps and flowers (also derived from the British Indian Rupee). L&M 359, Y.3.1. NGC AU 58.

Estimate
\$350 to \$450

Lot 1947

Tibet. Szechuan-Tibet Trade Coinage. Rupee, nd (1911-1933). Chengdu mint. Small portrait, with collar, of the Chinese emperor Kuang-hsu styled after the British Indian Rupee of Victoria, rev. Vertical rosette at center; si chuan sheng zao ("made in Szechuan), wreath of branches with cusps and flowers (also derived from the British Indian Rupee). L&M 359, Y.3.2. NGC AU 55 (mis-labelled as large bust). Toned with golden highlights.

Estimate
\$300 to \$400

Lot 1948

Tibet. Szechuan-Tibet Trade Coinage. Rupee, nd (1911-1933). Chengdu mint. Small portrait, with collar, of the Chinese emperor Kuang-hsu styled after the British Indian Rupee of Victoria, rev. Vertical rosette at center; si chuan sheng zao ("made in Szechuan), wreath of branches with cusps and flowers (also derived from the British Indian Rupee). L&M 359, Y.3.2. NGC AU 55.

Estimate
\$300 to \$400

Lot 1949



Tibet. Szechuan-Tibet Trade Coinage. Rupee, nd (1911-1933). Chengdu mint. Small portrait, with collar, of the Chinese emperor Kuang-hsu styled after the British Indian Rupee of Victoria, rev. Vertical rosette at center; si chuan sheng zao ("made in Szechuan), wreath of branches with cusps and flowers (also derived from the British Indian Rupee). L&M 359, Y.3.2. NGC AU 53 (mis-labelled as large bust).

Estimate
\$250 to \$350

Lot 1950



Tibet. Szechuan-Tibet Trade Coinage. Rupee, nd (1911-1933). Chengdu mint. Small portrait, with collar, of the Chinese emperor Kuang-hsu styled after the British Indian Rupee of Victoria, rev. Vertical rosette at center; si chuan sheng zao ("made in Szechuan), wreath of branches with cusps and flowers (also derived from the British Indian Rupee). L&M 359, Y.3.2. NGC AU 50.

Estimate
\$200 to \$300

Lot 1951



Tibet. Szechuan-Tibet Trade Coinage. Rupee, nd (1911-1933). Chengdu mint. Small portrait, with collar, of the Chinese emperor Kuang-hsu styled after the British Indian Rupee of Victoria, rev. Vertical rosette at center; si chuan sheng zao ("made in Szechuan), wreath of branches with cusps and flowers (also derived from the British Indian Rupee). L&M 359, Y.3.2. NGC AU 50.

Estimate
\$200 to \$300

Lot 1952



Tibet. Szechuan-Tibet Trade Coinage. Rupee, nd (1911-1933). Chengdu mint. Small portrait, with collar, of the Chinese emperor Kuang-hsu styled after the British Indian Rupee of Victoria, rev. Vertical rosette at center; si chuan sheng zao ("made in Szechuan), wreath of branches with cusps and flowers (also derived from the British Indian Rupee). L&M 359, Y.3.2. NGC AU Details, rev. cleaned. Lightly cleaned and now toned, the obverse deeply toned.

Estimate
\$150 to \$200

Lot 1953



Tibet. Szechuan-Tibet Trade Coinage. Rupee, nd (1911-1933). Chengdu mint. Small portrait, with collar, of the Chinese emperor Kuang-hsu styled after the British Indian Rupee of Victoria, rev. Vertical rosette at center; si chuan sheng zao ("made in Szechuan), wreath of branches with cusps and flowers (also derived from the British Indian Rupee). L&M 359, Y.3.2. NGC AU Details, cleaned.

Estimate
\$125 to \$175

Lot 1954



Tibet. Szechuan-Tibet Trade Coinage. Rupee, nd (1911-1933). Chengdu mint. Small portrait, with collar, of the Chinese emperor Kuang-hsu styled after the British Indian Rupee of Victoria, rev. Vertical rosette at center; si chuan sheng zao ("made in Szechuan), wreath of branches with cusps and flowers (also derived from the British Indian Rupee). L&M 359, Y.3.2. NGC AU Details, cleaned.

Estimate
\$125 to \$175

Lot 1955



Tibet. Szechuan-Tibet Trade Coinage. Rupee, nd (1911-1933). Chengdu mint. Small portrait, with collar, of the Chinese emperor Kuang-hsu styled after the British Indian Rupee of Victoria, rev. Vertical rosette at center; si chuan sheng zao ("made in Szechuan), wreath of branches with cusps and flowers (also derived from the British Indian Rupee). L&M 359, Y.3.2. NGC AU Details, brushed. Now toned.

Estimate
\$125 to \$175

Lot 1956



Tibet. Szechuan-Tibet Trade Coinage. Rupee, nd (1911-1933). Chengdu mint. Small portrait, with collar, of the Chinese emperor Kuang-hsu styled after the British Indian Rupee of Victoria, rev. Vertical rosette at center; si chuan sheng zao ("made in Szechuan), wreath of branches with cusps and flowers (also derived from the British Indian Rupee). L&M 359, Y.3.2. NGC XF 45. Rich deep slate gray tone.

Estimate
\$125 to \$175

Lot 1957



Tibet. Szechuan-Tibet Trade Coinage. Rupee, nd (1911-1933). Chengdu mint. Small portrait, with collar, of the Chinese emperor Kuang-hsu styled after the British Indian Rupee of Victoria, rev. Vertical rosette at center; si chuan sheng zao ("made in Szechuan), wreath of branches with cusps and flowers (also derived from the British Indian Rupee). L&M 359, Y.3.2. NGC AU Details, bent.

Estimate
\$100 to \$150

Lot 1958



Tibet. Szechuan-Tibet Trade Issue. Rupee, nd (1911-1933). Chengdu. Small portrait of the Emperor Kuang-hsu with collar left derived from British Indian Rupees of Victoria, rev. Vertical rosette at center, Chinese legend: si chuan sheng zao ("made in Szechuan"), branches and flowers around emulating British Indian Rupee. L&M 359, Y.3.2. Toned over a few old obverse scratches. Extremely Fine.

Estimate
\$100 to \$150

Lot 1959



Tibet. Szechuan-Tibet Trade Coinage. Rupee, nd (1911-1933). Chengdu mint. Small portrait, with collar, of the Chinese emperor Kuang-hsu styled after the British Indian Rupee of Victoria, rev. Vertical rosette at center; si chuan sheng zao ("made in Szechuan), wreath of branches with cusps and flowers (also derived from the British Indian Rupee). L&M 359, Y.3.1. Once cleaned. Extremely Fine.

Estimate
\$100 to \$150

Lot 1960



Tibet. Szechuan-Tibet Trade Issue. Lot of Rupees: No collar; horizontal rosette, 1902-1911, L&M 358, Y.3.1; Collar; vertical rosette, 1911-1933, L&M 359, Y.3.2 (5). All once cleaned. VF-EF. (6)

Estimate
\$300 to \$400

Lot 1961

Tibet. Szechuan-Tibet Trade Issues. Pair of AR Rupees (1911-1933) with surface problems. Chengdu. Small portrait of Kuang-hsu with collar. Y.3.2, L&M 359. Both harshly cleaned then buffed. Extremely Fine Details. (2)

Estimate
\$100 to \$150

**IMAGE
PENDING**

SPINK
WHERE HISTORY IS VALUED

Lot 1962



Tibet. Szechuan-Tibet Trade Coinage. Rupee, nd (1939-1942). Kanding mint. Large portrait, with collar, of the Chinese emperor Kuang-hsu styled after the British Indian Rupee of Victoria, rev. Vertical rosette at center; si chuan sheng zao ("made in Szechuan), wreath of branches with cusps and flowers (also derived from the British Indian Rupee). Kanding issues of these type were struck in debased silver, ranging from .420 to .500. NGC AU Details, cleaned.

Estimate
\$100 to \$150

Lot 1963



Tibet. Szechuan-Tibet Trade Coinage. Rupee, nd (1939-1942). Kanding mint. Large portrait, with collar, rounded nose, of the Chinese emperor Kuang-hsu styled after the British Indian Rupee of Victoria, rev. Vertical rosette at center; si chuan sheng zao ("made in Szechuan), wreath of branches with cusps and flowers (also derived from the British Indian Rupee). Y.3.3, L&M 359. NGC XF Details, harshly cleaned.

Estimate
\$100 to \$150

Lot 1964



Tibet. Szechuan-Tibet Trade Issue. Rupee, nd (1939-1942). Kangding. Large portrait of the Emperor Kuang-hsu with collar left derived from British Indian Rupees of Victoria, rev. Vertical rosette at center, Chinese legend: si chuan sheng zao ("made in Szechuan"), branches and flowers around emulating British Indian Rupee. Y.3.3. Evidence of early die erosion. Toned over some old obverse hairlines. About Uncirculated.

Estimate
\$100 to \$150

Lot 1965



Tibet. Szechuan-Tibet Trade Issue. Rupee, nd (1939-1942). Kangding. Large portrait of the Emperor Kuang-hsu with collar left derived from British Indian Rupees of Victoria, rev. Vertical rosette at center, Chinese legend: si chuan sheng zao ("made in Szechuan"), branches and flowers around emulating British Indian Rupee. Y.3.3. Evidence of early die erosion. About Uncirculated.

Estimate
\$100 to \$150

Lot 1966



Tibet. Szechuan-Tibet Trade Issue. Rupee, nd (1939-1942). Kangding. Large portrait of the Emperor Kuang-hsu with collar left, only one row of pearls on chin (usually it is one and a half), derived from British Indian Rupees of Victoria, rev. Vertical rosette at center, Chinese legend: si chuan sheng zao ("made in Szechuan"), branches and flowers around emulating British Indian Rupee. Y.3.3. Obverse hairlines. Evidence of early die erosion. Toned. EF-AU.

Estimate
\$90 to \$120

Lot 1967



Tibet. Szechuan-Tibet Trade Issue. Rupee, nd (1939-1942). Kangding. Large portrait of the Emperor Kuang-hsu with collar left, longer profile with rounded forehead, hat more tilted, derived from British Indian Rupees of Victoria, rev. Vertical rosette at center, Chinese legend: si chuan sheng zao ("made in Szechuan"), branches and flowers around emulating British Indian Rupee. Y.3.3. Once cleaned, now toned pale purple gray. Extremely Fine.

Estimate
\$90 to \$120

Lot 1968



Tibet. Szechuan-Tibet Trade Issue. Rupee, nd (1939-1942). Kangding. Large portrait of the Emperor Kuang-hsu with collar left, derived from British Indian Rupees of Victoria, rev. Vertical rosette at center, Chinese legend: si chuan sheng zao ("made in Szechuan"), branches and flowers around emulating British Indian Rupee. Y.3.3. Hairlines. Evidence of early die erosion. Toned. Extremely Fine.

Estimate
\$100 to \$150

Lot 1969



Tibet. Szechuan-Tibet Trade Coinage. Rupee, nd (1939-1942). Kanding mint. Somewhat larger portrait, with collar, rounded nose, of the Chinese emperor Kuang-hsu styled after the British Indian Rupee of Victoria, rev. Vertical rosette at center; si chuan sheng zao ("made in Szechuan), wreath of branches with cusps and flowers (also derived from the British Indian Rupee). Y.3.3, L&M 359. NGC XF Details, cleaned.

**Estimate
\$100 to \$150**

Lot 1970



Tibet. Szechuan-Tibet Trade Coinage. Rupee, nd (1939-1942). Kanding mint. Large portrait, with collar, rounded nose, of the Chinese emperor Kuang-hsu styled after the British Indian Rupee of Victoria, rev. Vertical rosette at center; si chuan sheng zao ("made in Szechuan), wreath of branches with cusps and flowers (also derived from the British Indian Rupee). Y.3.3, L&M 359. NGC VF Details, cleaned. Now toned light blue-gray.

**Estimate
\$100 to \$150**

Lot 1971



Tibet. Szechuan-Tibet Trade Coinage. Rupee, nd (1939-1942). Kanding mint. Somewhat larger portrait, with collar, rounded nose, of the Chinese emperor Kuang-hsu styled after the British Indian Rupee of Victoria, rev. Vertical rosette at center; si chuan sheng zao ("made in Szechuan), wreath of branches with cusps and flowers (also derived from the British Indian Rupee). Y.3.3, L&M 359. NGC VF Details edge filing, cleaned.

**Estimate
\$75 to \$125**

Lot 1972



Tibet. Szechuan-Tibet Trade Issues. Trio of (1939-1942) Rupees with altered surfaces. Kangding. Large portrait of Kuang-hsu. One once polished, the other two harshly cleaned. Extremely Fine Details. (3)

**Estimate
\$100 to \$150**

Lot 1973



Tibet. Szechuan-Tibet Trade Issue. Lot of Kangding mint 1939-1942 Rupees (4). Large portrait left, longer profile, rounded forehead. Minor portrait varieties. A few cleaned. About EF-EF. (4)

**Estimate
\$175 to \$225**

Lot 1974



Tibet. Large lot of Nag ("Black") Tangkas (121). Struck by the Nepalese Kingdom of Bhatgaon in large numbers for Tibet, dated the accession year of Ranajit Malla NS 842 (1722). KM 108. VG-Very Fine. (121)

**Estimate
\$400 to \$500**

Lot 1975



Tibet. AR Kong-par Tangka, BE 13-45 (1791). Two circles around lotus. C.60. First issue under Tibetan and Chinese authorities. Very scarce. Very Fine.

**Estimate
\$150 to \$200**

Lot 1976



Tibet. AR Kong-par Tangka, BE 13-45 (1791). Two circles around lotus. C.60. First issue under Tibetan and Chinese authorities. Very scarce. Very Fine.

**Estimate
\$150 to \$200**

Lot 1977



Tibet. AR Kong-par Tangka, BE 13-45 (1791). Two circles around lotus. C.60. First issue under Tibetan and Chinese authorities. Very scarce. Very Fine.

**Estimate
\$150 to \$200**

Lot 1978



Tibet. AR Kong-par Tangka, BE 13-45 (1791). Two circles around lotus. C.60. First issue under Tibetan and Chinese authorities. Very scarce. About Very Fine.

**Estimate
\$150 to \$200**

Lot 1979



Tibet. Lot of AR Kong-par Tangkas, BE 13-46 (1792). Single circle around lotus. C.60.1. This type was struck again from 1840-1850. Fine-EF. (24)

**Estimate
\$300 to \$350**

Lot 1980



Tibet. AR Kong-par Tangkas, BE 15-24 (1890) and BE 15-25 (1891). Fourth series of Kong-par Tangkas. Y.A13.1. Light dirt. Good VF-EF. (2)

Estimate
\$60 to \$90

Lot 1981



Tibet. AR Kong-par Tangkas, BE 15-24 (1890) and BE 15-25 (1891). Fourth series of Kong-par Tangkas. Y.A13.1. Light dirt. VF-About EF. (2)

Estimate
\$60 to \$90

Lot 1982



Tibet. AR Kong-par Tangkas, BE 15-24 (1890) and BE 15-25 (1891). Fourth series of Kong-par Tangkas. Y.A13.1. Light dirt. VF-EF. (2)

Estimate
\$60 to \$90

Lot 1983



Tibet. AR Ranjana Tangka, BE 15-28 (1894). C.27. Very rare date. The Ranjana Tangkas (named after the script used on both sides) are believed to have been struck by Nepalese merchants in Tibet in the late 19th to early 20th Century, circulating at the same rate as the Kong-par and Ga-den Tangkas. Cf. "The Tibetan Tangkas with Rañjana Script", Bertsch, Wolfgang, ONS, no. 185, autumn 2005, p.18-31. Very rare. Extremely Fine.

Estimate
\$350 to \$450

Lot 1984



Tibet. AR Ranjana Tangka, BE 15-40 (1906). C.27. Rare date. The Ranjana Tangkas (named after the script used on both sides) are believed to have been struck by Nepalese merchants in Tibet in the late 19th to early 20th Century, circulating at the same rate as the Kong-par and Ga-den Tangkas. Cf. "The Tibetan Tangkas with Rañjana Script", Bertsch, Wolfgang, ONS, no. 185, autumn 2005, p.18-31. Rare. Minor dark area in periphery. Extremely Fine.

Estimate
\$200 to \$300

Lot 1984A

**IMAGE
PENDING**

SPINK
WHERE HISTORY IS VALUED

Tibet. AR Ranjana Tangka, BE 15-40 (1906). C.27. Rare date. The Ranjana Tangkas (named after the script used on both sides) are believed to have been struck by Nepalese merchants in Tibet in the late 19th to early 20th Century, circulating at the same rate as the Kong-par and Ga-den Tangkas. Cf. "The Tibetan Tangkas with Rañjana Script", Bertsch, Wolfgang, ONS, no. 185, autumn 2005, p.18-31. Rare. Extremely Fine.

Estimate
\$200 to \$300

Lot 1985



Tibet. AR Ranjana Tangka, "13-16"-meaningless date. C.27. The Ranjana Tangkas (named after the script used on both sides) are believed to have been struck by Nepalese merchants in Tibet in the late 19th to early 20th Century, circulating at the same rate as the Kong-par and Ga-den Tangkas. Cf. "The Tibetan Tangkas with Rañjana Script", Bertsch, Wolfgang, ONS, no. 185, autumn 2005, p.18-31. Scarce. Good Very Fine.

Estimate
\$90 to \$120

Lot 1986



Tibet. AR Ranjana Tangka, "16-61"-meaningless date. C.27. The Ranjana Tangkas (named after the script used on both sides) are believed to have been struck by Nepalese merchants in Tibet in the late 19th to early 20th Century, circulating at the same rate as the Kong-par and Ga-den Tangkas. Cf. "The Tibetan Tangkas with Rañjana Script", Bertsch, Wolfgang, ONS, no. 185, autumn 2005, p.18-31. Scarce. Good Very Fine.

Estimate
\$90 to \$120

Lot 1987



Tibet. AR Ranjana Tangka, "16-61"-meaningless date. C.27. The Ranjana Tangkas (named after the script used on both sides) are believed to have been struck by Nepalese merchants in Tibet in the late 19th to early 20th Century, circulating at the same rate as the Kong-par and Ga-den Tangkas. Cf. "The Tibetan Tangkas with Rañjana Script", Bertsch, Wolfgang, ONS, no. 185, autumn 2005, p.18-31. Scarce. Good Very Fine.

Estimate
\$90 to \$120

Lot 1988



Tibet. AR Ranjana Tangka, "16-61"-meaningless date. C.27. The Ranjana Tangkas (named after the script used on both sides) are believed to have been struck by Nepalese merchants in Tibet in the late 19th to early 20th Century, circulating at the same rate as the Kong-par and Ga-den Tangkas. Cf. "The Tibetan Tangkas with Rañjana Script", Bertsch, Wolfgang, ONS, no. 185, autumn 2005, p.18-31. Scarce. Good Very Fine.

Estimate
\$90 to \$120

Lot 1989



Tibet. AR Ranjana Tangka, "16-92"-meaningless date. C.27. The Ranjana Tangkas (named after the script used on both sides) are believed to have been struck by Nepalese merchants in Tibet in the late 19th to early 20th Century, circulating at the same rate as the Kong-par and Ga-den Tangkas. Cf. "The Tibetan Tangkas with Rañjana Script", Bertsch, Wolfgang, ONS, no. 185, autumn 2005, p.18-31. Rare. Very Fine.

Estimate
\$150 to \$250

Lot 1990



Tibet. Large lot of Tangkas, ca 1880-1907. One dot; Three dots. One holed. A few with light residue /deposits. About VF-EF (101)

Estimate
\$500 to \$600

Lot 1991



Tibet. Large lot of Tangkas, ca 1880-1907 (100). Three dots wavy line. Fine-EF, mostly VF or bit better. (100)

Estimate
\$500 to \$600

Lot 1992



Tibet. Large lot of Tangkas, ca 1880-1907 (93). Three dots, wavy line. Fine-EF, mostly VF or better. (93)

**Estimate
\$450 to \$550**

Lot 1993



Tibet. Large lot of Tangkas, ca 1880-1907. One dot; Three dots. A few with light residue /deposits. About VF-EF. (65)

**Estimate
\$300 to \$400**

Lot 1994



Tibet. Large lot of Tangkas, ca 1880-1907 (50). Three dots, wavy line. About VF-EF. (50)

**Estimate
\$250 to \$350**

Lot 1995



Tibet. Large lot of Tangkas, ca 1880-1920 (107). A number of varieties, some already classified in envelopes. Very Fine-Extremely Fine; also two Nag Tangkas. (109)

**Estimate
\$550 to \$650**

Lot 1996



Tibet. AR Kelzang Tangka, nd (1910). Square in square obverse. Y.14. Struck in better silver than the normal Ga-den tangka, these special issue Tangkas were given out to monks during the Monlam Festival in early 1910 likely at the Kelzang Palace in Lhasa. NGC MS 63.

**Estimate
\$450 to \$550**

Lot 1997



Tibet. AR Kelzang Tangka, nd (1910). Square in square obverse. Y.14. Struck in better silver than the normal Ga-den tangka, these special issue Tangkas were given out to monks during the Monlam Festival in early 1910 likely at the Kelzang Palace in Lhasa. NGC MS 63. Toned.

**Estimate
\$450 to \$550**

Lot 1998



Tibet. AR Kelzang Tangka, nd (1910). Square in square obverse. Y.14. Struck in better silver than the normal Ga-den tangka, these special issue Tangkas were given out to monks during the Monlam Festival in early 1910 likely at the Kelzang Palace in Lhasa. NGC MS 62.

Estimate
\$350 to \$450

Lot 1999



Tibet. AR Kelzang Tangka, nd (1910). Square in square obverse. Y.14. Struck in better silver than the normal Ga-den tangka, these special issue Tangkas were given out to monks during the Monlam Festival in early 1910 likely at the Kelzang Palace in Lhasa. NGC MS 62. Some dark spots.

Estimate
\$300 to \$400

Lot 2000



Tibet. AR Kelzang Tangka, nd (1910). Square in square obverse. Y.14. Struck in better silver than the normal Ga-den tangka, these special issue Tangkas were given out to monks during the Monlam Festival in early 1910 likely at the Kelzang Palace in Lhasa. NGC Unc Details, bent.

Estimate
\$125 to \$175

Lot 2001



Tibet. AR Kelzang Tangka, nd (1910). Square in square obverse. Y.14. Struck in better silver than the normal Ga-den tangka, these special issue Tangkas were given out to monks during the Monlam Festival in early 1910 likely at the Kelzang Palace in Lhasa. NGC AU Details, bent.

Estimate
\$90 to \$120

Lot 2002



Tibet. Pair of AR Kelzang Tangka, nd (1910). Square in square type. Y.14. Struck in better silver than the Ga-den Tangka, these special Tangkas were distributed, largely at Kelzang Palace, to monks during the Monlam ("Great Prayer") Festival in 1910. Extremely Fine. (2)

Estimate
\$150 to \$200

Lot 2003



Tibet. AR Tangka dkarpo sa rpa, nd (1953). Second Monk issue. Y.31. Richly toned. Uncirculated.

Estimate
\$90 to \$120

Lot 2004



Tibet. AR Tangka dkarpo sa rpa, nd (1953). Second Monk issue. Y.31. Frosty white. Uncirculated.

Estimate
\$90 to \$120

Lot 2005



Tibet. AR Tangka dkarpo sa rpa, nd (1953-1954). Central floral style motif, symbols around, rev. Eight-spoke "Wheel of Law" with norba dga 'khyil ("whirling jewel of joy") at center. Y.31. Utilizing the style of earlier Ga-den Tangka, this was last silver coin issued in Tibet and circulated as a value of 5 Srang. NGC AU 55.

Estimate
\$75 to \$100

Lot 2006



Tibet. Pair of AR Tangka dkarpo sa rpa, nd (1953). Second Monk issue. Y.31. Toned. About Uncirculated. (2)

Estimate
\$90 to \$120

Lot 2007



Tibet. Trio of AR Tangka dkarpo sa rpa, nd (1953). Second Monk issue. Y.31. Extremely Fine. (3)

Estimate
\$125 to \$175

Lot 2008

Tibet. Quartet of AR Tangka dkarpo sa rpa, nd (1953). Second Monk issue. Y.31. One with light reddening residue. Extremely Fine. (4)

Estimate
\$150 to \$200

**IMAGE
PENDING**

SPINK
WHERE HISTORY IS VALUED

Lot 2009



Tibet. Quartet of AR Tangka dkarpo sa rpa, nd (1953). Second Monk issue. Y.31. EF or a tad better. (4)

Estimate
\$150 to \$200

Lot 2010



Tibet. Diverse lot of Tangkas. Includes: Kong-par Tangkas, BE 13-46, 15-24, and 15-25. First Fine, others EF, latter with light reddening; Ga-den Tangkas -- Y.13 (2), 13.2, 13.6 (2); G13 (5), ca. 1921; VF-EF; and Kelsang Tangka, nd (1910). Y.14, EF. (14)

Estimate
\$175 to \$225

Lot 2011



Tibet. 20 tam Srang, BE 15-53 (1919). Gser Khan mint. 11.64 gms. Snow lion left, rab byung ("cycle") 15 above, lo ("year") 53 below within central circle, 8 auspicious Buddhist symbols around, rev. Stylized wheel with eight spokes within central circle, Tibetan legend around: "The Ganden Palace, victorious in all directions, 20 tam srang". Fr.1, Y.22. NGC AU Details, cleaned.

Estimate
\$1,500 to \$2,000

Lot 2012



Tibet. AR 5 Sho, BE 15-48 (1914). Dode mint. Snow lion left, head reverted and looking upwards, sun and three ornaments, legend in eight lotus petals around. Y.18. Slight residue above lion. Extremely Fine.

Estimate
\$125 to \$175

Lot 2013



Tibet. AR 5 Sho, BE 15-49 (1915). Mekyi mint. Snow lion left, head reverted looking back, sun, three ornaments, and small cross, legend in eight lotus petals around. Y.18.1. Pearly gray. Extremely Fine.

Estimate
\$150 to \$200

Lot 2014



Tibet. AR 5 Sho, BE 15-50 (1916). Dode mint. Snow lion left, head reverted and looking upwards, sun and three ornaments, legend in eight lotus petals around. Y.18. NGC AU 55.

Estimate
\$200 to \$250

Lot 2015



Tibet. AR 5 Sho, BE 15-50 (1916). Dode mint. Snow lion left, head reverted and looking upwards, sun and three ornaments, legend in eight lotus petals around. Y.18. NGC AU Details, cleaned. Now beginning to tone.

Estimate
\$125 to \$175

Lot 2016



Tibet. AR 5 Sho, BE 15-50 (1916). Dode mint. Snow lion left, head reverted and looking upwards, sun and three ornaments, legend in eight lotus petals around. Y.18. Once wiped, light dirt. Extremely Fine.

Estimate
\$100 to \$150

Lot 2017



Tibet. AR 5 Sho, BE 15-50 (1916). Dode mint. Snow lion left, head reverted and looking upwards, sun and three ornaments, legend in eight lotus petals around. Y.18. Small edge tap. Light slate gray. Extremely Fine.

Estimate
\$100 to \$150

Lot 2018



Tibet. AR 5 Sho, BE 15-50 (1916). Dode mint. Snow lion left, head reverted and looking upwards, sun and three ornaments, legend in eight lotus petals around. Y.18. Minor weakness at centers. About Extremely Fine.

Estimate
\$100 to \$150

Lot 2019



Tibet. AR 5 Sho, 15-51 (1917). Snow lion looking backward, sun and three ornaments above. Y.18.1. Cleaned. About VF; and Sino-Tibetan: Fantasy AR 1 ½ Sho. 4.6 gms. Emperor K'ang-his legend. Harshly cleaned. EF; and Fantasy AR 3 Sho. 9.2 gms. Emperor Jen Tsung legend. VF. The latter coming in a Wayte Raymond Sale envelope (lot 4746, Dec. 6-8, 1978). (3)

Estimate
\$150 to \$200

Lot 2020



Tibet. AR 5 Sho, BE 15-52 (1918). Mekyi mint. Snow lion left, head reverted and looking upwards, sun and three ornaments, legend in eight lotus petals around. Y.18.1. Some weakness of strike at centers. Very Fine.

Estimate
\$100 to \$150

Lot 2021



Tibet. 3 Srang, BE 16-7 (1933). Snow lion left, Himalayan range behind, yin-yang symbol above. L&M 659, Y.25. NGC AU Details, cleaned; also 7 ½ Skar, BE 15-53 (1910). Snow lion in beaded circle. Y.20. NGC AU Details, cleaned. Small reverse flan flaw. Toned. (2)

Estimate
\$90 to \$120

Lot 2022



Tibet. Lot of 3 Srang, years 7 and 8. Snow lion left looking up, symbol behind. Y.25. Generally Extremely Fine. (14)

Estimate
\$150 to \$200

Lot 2023



Tibet. 3 Srang, BE 16-9 (1935). Snow lion left, Himalayan range behind, two suns above, ornament below. L&M 658, Y.26. NGC UNC Details, cleaned.

Estimate
\$150 to \$200

Lot 2024



Tibet. 3 Srang, BE 16-10 (1936). Snow lion left, Himalayan range behind, two suns above, ornament below. L&M 658, Y.26. NGC MS 62.

Estimate
\$150 to \$250

Lot 2025



Tibet. Large group of 3 Srang. 16-10/ 1936 (15), 16-11/ 1937 (17). Snow lion left, Himalayan range behind, two suns above, ornament below. L&M 658, Y.26. About VF-AU. (32)

Estimate
\$300 to \$400

Lot 2026



Tibet. Lot of 3 Srang. Years 16-9 to 16-12 (36), and year 16-20. Snow lion left, Himalayan range behind. Y.26. Very Fine-Extremely Fine. (37)

Estimate
\$300 to \$400

Lot 2027



Tibet. Group of 1 1/2 Srang, 1936-1946 AD. BE 16-10 (7), 16-11 (17), 16-12 (11) and 16-20. Snow lion left, Himalayan peaks behind. Y.24. The key 16-20 (1946) Extremely Fine, the others About VF-EF. (36)

Estimate
\$225 to \$275

Lot 2028



Tibet. 2 1/2 Skar, BE 15-53 (1919). Dode mint. Snow lion looking up. Y.A19. Rare. Cleaned. Extremely Fine.

Estimate
\$150 to \$200

Lot 2029



Tibet. 2 ½ Skar, BE 15-55 (1921). Dode mint. Snow lion looking up. Y.A19. Very Rare. Cleaned. Extremely Fine details.

**Estimate
\$250 to \$300**

Lot 2030



Tibet. Large lot of AE Sho (411), 1918-1938; and 5 Sho (221), 1947-1953. Various dates and types. Some cleaned. Fine-Extremely Fine. (632)

**Estimate
\$400 to \$500**

Lot 2031



Tibet. Lot of 10 Srang, 1948-1951. Snow lion, Mount Kailash behind; Pair of mongoose, value at center. Legend. Y.29, 29a, and 30. More the latter. Generally Extremely Fine or a bit better. (28)

**Estimate
\$400 to \$450**

Lot 2032



Tibet. Large Lot of 10 Srang, 1948-1952. Snow lion, Mount Kailash behind; Pair of mongoose, value at center. Legend. Y.29, 29a, and 30. More the former. Generally VF-EF. (49)

**Estimate
\$500 to \$600**

Lot 2033



Tibet. Mixed lot of AR/Billon and AEs. Includes Ga-den Tangkas (39), VF-EF; and AEs: 2 ½ Skar, BE 15-47 (1913), Y.16.1, cleaned VF; 5 Skar: large-size, Y.17 (15), small-size (21); 7 ½ Skar, Y.20 (39); AE Sho (36), 3 Sho (5), Y.27, 27.1; A. A few bent, some cleaned. About VG-VF. (156)

**Estimate
\$300 to \$350**

Lot 2034



Lot of Circulated Silver Dimes. Mercury (32), Roosevelt (233); also Wartime nickels (7); modern clad \$60.10 face value; Sacajawea Dollars (3).

**Estimate
\$350 to \$450**

Lot 2035



Circulated Silver Washington Quarters lot (279), 1935-1964; and a stray Standing Liberty. (280)

**Estimate
\$800 to \$1,000**

Lot 2036



Large Lot of Silver Washington Quarters (319). Nearly all 1964. (319)

**Estimate
\$900 to \$1,100**

Lot 2037



Lot of circulated Silver Half Dollars: Walking Liberty (11), Franklin (49) Kennedy -- 1964 (2), 40% -18 pieces. (80)

**Estimate
\$400 to \$500**

Lot 2038



1880-S Morgan Dollar. NGC MS 65.

**Estimate
\$150 to \$200**

Lot 2039



1884 Morgan Dollar. NGC MS 62.

**Estimate
\$60 to \$90**

Lot 2040



1891 Morgan Dollar. NGC Unc details, obv cleaned.

**Estimate
\$60 to \$90**

Lot 2041



Morgan Dollar Medley: 1878 8tf, 1878 7tf (3), 1880 (7), 1881, 1881-S, 1882, 1882-O, 1885 (2), 1885-S, 1886 (2), 1886-O, 1887, 1888 (2), 1889 (3), 1890 (4), 1890-O (2), 1891 (2), 1896 (2), 1897, 1898 (2), 1900, 1904, 1921 (3), 1921-D (3). VF-EF. (48)

**Estimate
\$700 to \$800**

Lot 2042



Assortment of circulated Morgan Dollars: 1878, 1879 (2), 1879-S, 1880 (20), 1880-O, 1880-S (2), 1881, 1883, 1883-O, 1884 (6), 1885, 1886 (5), 1887-S, 1888 (3), 1889 (2), 1889-O (2), 1891, 1891-S, 1896, 1897, 1897-S, 1898, 1900-O, 1921 (4), 1921-S (2). Generally About VF-EF. (63)

**Estimate
\$850 to \$1,000**

Lot 2043



MS Group of Morgan Dollars: 1878-S, 1881-S (4), 1882 (2), 1882-S (3), 1885 (2), 1887 (2), 1889 (3), 1896, 1897, 1898, 1900, 1921. Uncirculated-Brilliant Uncirculated, more the latter. (22)

**Estimate
\$400 to \$500**

Lot 2044



Group of Morgan Dollars: 1878-S, 1880-S, 1881-O, 1881-S, 1882-S, 1883-O, 1884, 1885 (5), 1885-O, 1886, 1887 (2), 1889 (2), 1890, 1896 (2), 1897, 1897-S, 1898, 1900 (2), 1903, 1921 (2), EF-Uncirculated. (29)

**Estimate
\$450 to \$500**

Lot 2045



Large Lot of circulated Morgan Dollars: 1878-S, 1879, 1880 (22), 1880-O, 1880-S, 1881, 1881-S, 1883-O, 1883-S (2), 1884-O (2), 1885 (3), 1885-O (2), 1886 (2), 1886-O (2), 1889, 1889-O (2), 1890, 1890-O (2), 1890-S, 1891-O (4), 1896-O (3), 1897-S, 1898, 1901-O, 1921-S. Generally About VF-EF. (60)

**Estimate
\$800 to \$1,000**

Lot 2046



Array of Morgan Dollars: 1879 (5), 1879-O, 1879-S, 1880, 1881-O, 1881-S, 1882-O, 1883, 1883-O (2), 1884-O, 1885, 1886 (2), 1887, 1887-S, 1888-O, 1890-S, 1891, 1891-O, 1891-S (2), 1896 (5), 1897 (4), 1897-O, 1897-S (4), 1898 (2), 1900 (2), 1921 (6), 1921-D (8), 1921-S (2). Generally VF-EF. (60)

**Estimate
\$800 to \$1,000**

Lot 2047



Large Lot of Morgan Dollars: 1880 (2), 1880-S, 1881-O, 1881-S, 1882, 1883-O, 1884-O (7), 1885, 1885-O (2), 1886 (5), 1887, 1887-S (2), 1889 (4), 1890, 1896 (3), 1897 (3), 1898 (2), 1900 (3), 1904-O. AU-Uncirculated. (42)

Estimate
\$750 to \$850

Lot 2048



High-grade Grouping of New Orleans Mint Morgan Dollars: 1881-O, 1882-O, 1884-O (8), 1885-O (2), 1902-O, 1904-O (10). Brilliant Uncirculated. (23)

Estimate
\$400 to \$500

Lot 2049

Run of Peace Dollars: 1922, 1922-D, 1922-S, 1923, 1923-D, 1923-S, 1924, 1925, 1925-S, 1926-D, 1926-S, 1927-S, 1928-S, 1934-D, 1935, 1935-S. Average circulated, a few higher grade. (16)

Estimate
\$225 to \$275

**IMAGE
PENDING**

SPINK
WHERE HISTORY IS VALUED

Lot 2050



Large Lot of Peace Dollars: 1922 (8), 1922-D, 1922-S (2), 1923 (7), 1923-D (3), 1923-S (3), 1925 (5), 1926-S, and 1935-S. A few VG, overall Fine-AU. (31)

Estimate
\$425 to \$525

Lot 2051



1911 \$2 1/2 Indian. EF.

Estimate
\$175 to \$225

Lot 2052



Trio of \$2 1/2 Indians: 1911, 1927, and 1929. About EF-EF. (3)

Estimate
\$525 to \$625

Lot 2053

1834 \$5 Classic Head. Plain "4". Good Very Fine.



**Estimate
\$500 to \$600**

Lot 2054

1835 \$5 Classic Head. Small obverse nick. About Extremely Fine.



**Estimate
\$500 to \$600**

Lot 2055

1879 \$5 Liberty. Extremely Fine.



**Estimate
\$375 to \$475**

Lot 2056

1880 \$5 Liberty. Stacking marks. AU.



**Estimate
\$375 to \$475**

Lot 2057

1882 \$5 Liberty. Two nicks before head. About Extremely Fine.



**Estimate
\$375 to \$475**

Lot 2058

1909-D \$5 Indian. AU.



**Estimate
\$350 to \$450**

Lot 2059

1909 \$5 Indian. AU.



**Estimate
\$350 to \$450**

Lot 2060

1909-D \$5 Indian. Uncirculated.



**Estimate
\$350 to \$450**

Lot 2061

1909-D \$5 Indian. Extremely Fine.



**Estimate
\$350 to \$450**

Lot 2062

1909-D \$5 Indian. Extremely Fine.



**Estimate
\$350 to \$450**

Lot 2063

1909-D \$5 Indian. About EF. Scrape before nose.



**Estimate
\$350 to \$400**

Lot 2064

1910 \$5 Indian. EF.



**Estimate
\$350 to \$450**

Lot 2065

1911 \$5 Indian. About EF.



**Estimate
\$350 to \$450**

Lot 2066

1912 \$5 Indian. EF.



**Estimate
\$350 to \$450**

Lot 2067

1913 \$5 Indian. EF. Nick on cheek.



**Estimate
\$350 to \$450**

Lot 2068

1913-S \$5 Indian. Weakly struck "S". Good Very Fine.



**Estimate
\$450 to \$550**

Lot 2069

1914 \$5 Indian. AU.



**Estimate
\$350 to \$450**

Lot 2070

1915 \$5 Indian. AU.



**Estimate
\$350 to \$450**

Lot 2071

1915-S \$5 Indian. Extremely Fine.



**Estimate
\$400 to \$500**

Lot 2072

1854-S \$10 Liberty. NGC AU 53.



**Estimate
\$1,400 to \$1,800**

Lot 2073

1874 \$10 Liberty. Bagmarks. Extremely Fine.



**Estimate
\$750 to \$950**

Lot 2074

1880 \$10 Liberty. Bagmarks. About Extremely Fine.



**Estimate
\$750 to \$950**

Lot 2075

1880-S \$10 Liberty. Toned. Very Fine.



**Estimate
\$750 to \$950**

Lot 2076

1881 \$10 Liberty. Stacking marks. Extremely Fine



**Estimate
\$750 to \$950**

Lot 2077

1882 \$10 Liberty. Extremely Fine.



**Estimate
\$750 to \$950**

Lot 2078

1898 \$10 Liberty. Extremely Fine.



**Estimate
\$750 to \$950**

Lot 2079

1898 \$10 Liberty. Bagmarks. Extremely Fine.



**Estimate
\$750 to \$950**

Lot 2080

1898-S \$10 Liberty. Nick on cheek. Extremely Fine



**Estimate
\$750 to \$950**

Lot 2081

1899 \$10 Liberty. About Uncirculated.



**Estimate
\$750 to \$950**

Lot 2082

1899-O \$10 Liberty. Some bagmarks. Extremely Fine



**Estimate
\$750 to \$950**

Lot 2083

1899-S \$10 Liberty. Bagmarks. Extremely Fine.



**Estimate
\$750 to \$950**

Lot 2084

1900 \$10 Liberty. Extremely Fine.



**Estimate
\$750 to \$950**

Lot 2085

1907 \$10 Liberty. A few toning spots at edge. About Uncirculated.



**Estimate
\$750 to \$950**

Lot 2086

1908 \$10 Indian. No Motto. Some edge tics. About Extremely Fine.



**Estimate
\$750 to \$950**

Lot 2087

1908-D \$10 Indian. No Motto. EF-AU.



**Estimate
\$750 to \$950**

Lot 2088

1850 \$20 Liberty. No Motto. Light reeding marks on upper reverse. About Very Fine.



**Estimate
\$1,800 to \$2,200**

Lot 2089

1857-S \$20 Liberty. Stacking marks. About Extremely Fine.



**Estimate
\$1,500 to \$1,800**

Lot 2090

1858-S \$20 Liberty. NGC AU 55.



**Estimate
\$2,000 to \$2,500**

Lot 2091

1871-S \$20 Liberty. Bagmarks and some rim nicks. Very Fine.



**Estimate
\$1,500 to \$1,800**

Lot 2092

1872-S \$20 Liberty. Rim cut at 6:00. Very Fine.



**Estimate
\$1,500 to \$1,800**

Lot 2093

1873 \$20 Liberty. Some edge tics. Very Fine.



**Estimate
\$1,500 to \$1,800**

Lot 2094

1898 \$20 Liberty. NGC AU 58.



**Estimate
\$1,800 to \$2,200**

Lot 2095

1898-S \$20 Liberty. Once wiped. Very Fine.



**Estimate
\$1,500 to \$1,800**

Lot 2096

1907 \$20 St. Gaudens. NGC MS 63.



**Estimate
\$1,900 to \$2,300**

Lot 2097

1913-D \$20 St. Gaudens. NGC MS 62.



**Estimate
\$1,800 to \$2,200**

Lot 2098

1915 \$20 St. Gaudens. NGC MS 63.



**Estimate
\$1,900 to \$2,300**

Lot 2099



U.S. Miscellanea: 1829 Capped Bust Half, once wiped, scratch before bust VF; 1897 Morgan EF-AU, Liberty Seated Quarter, 1876 VG; Liberty Seated Dimes, 1877 (mounted with loop), 1889 Fine; 1893 Columbian Half, Franklin Half EF; 1923-S Monroe Doctrine Half Fine; circulated Barber Dimes (3) and Quarter; 1883 No Cents V Nickel EF, other V Nickels (4), 1870 Three Cents Nickel, 1864 Two Cents (2); others (6) and Civil War token.

Estimate
\$150 to \$200

Lot 2100



Medallic trio. Panama-Pacific Expo, San Francisco 1915. Hensley's U.S. Expos. So-Called Dollar. Bronze Gilt. HK-422. EF; Penn Society 25th Dinner, 1923. Silver-plated Bronze, 38mm. By John Flanagan. Penn bust right. Some light scuffs, AU; and Pacific Southwest Expo, Long Beach, 1928. Brass storecard for Dobyn's Footwear. EF.

Estimate
\$50 to \$75

Lot 2101

The Balance -- Massive Accumulation of World Minors. A few thousand or more in three, large heavy boxes. Numerous countries, smattering of silver, large group of U.S. Philippine AEs, Maldives AEs, a few stray U.S. A good bit 1700s-modern, but also some low-grade Kushan and ancient AEs, Islamic. Stuff galore. Fair-BU.

Estimate
\$400 to \$500

**IMAGE
PENDING**

SPINK
WHERE HISTORY IS VALUED