

SPINK

e-Catalogue

398 - World Banknotes - e-Auction

Lot 1



Algeria. Banque Centrale d'Algérie. 100 Dinars. 1964. P-125b. No. J.1832-293. Multicolor. Port of Algiers scene; Modern building complex on back. WBG Uncirculated 62, staple holes.

Estimate
\$100 to \$150

Lot 2



Angola. Banco de Angola-Banco Nacional de Angola. Lot of banknotes, 1956-1999. P-87, 88, 92, 93, 98, 99, 100, 101, 103, 105, 106 (2), 107, 108, 109, 112, 113, 114, 118, 131b, 135 (2), 139, 144. Generally About VF-Unc. [24]

Estimate
\$40 to \$50

Lot 3



Australia. Reserve Bank. Uncut Vertical Pair of 20 Dollars with selvage. ND (1991). P-46h. Black on red, yellow and multicolor. Sir Charles Kingsford-Smith at right; Lawrence Hargrave at left, aeronautical devices on back. WBG Uncirculated 60, toning.

Estimate
\$125 to \$175

Lot 4



Australia. Reserve Bank. Uncut Vertical Pair of 10 Dollars with selvage. P-49a. 1988 Commemorative. Polymer, brown and green on multicolor. Capt. Cook OVD upper left, Cook's ship, Supply lower right, colonists across; Aboriginal boy, rock painting, Morning Star pole on back. WBG Unc Gem 66 TOP.

Estimate
\$75 to \$125

Lot 5



Bahamas. Bahamas Government. Pair of 4 Shillings Notes. ND (1953). P-13b, d. Queen Elizabeth II at right, ship Arms at left. Both PMG Very Fine 30 EPQ. [2]

Estimate
\$125 to \$175

Lot 6



Bahamas. Bahamas Monetary Authority. 5 Dollars. Law 1968. P-29a. No. F667125. Orange on multicolor. Queen Elizabeth II at left; Government House on back. PMG Gem Uncirculated 66 EPQ.

Estimate
\$200 to \$250

Lot 7



Bahrain. Bahrain Monetary Agency. Specimen 100 Fils, $\frac{1}{4}$, $\frac{1}{2}$ Dinar, Specimen 1, 5, 10 and 20 Dinars. ND (1978). P-CS1. Collector Series. Uncirculated. [7]

Estimate
\$30 to \$40

Lot 8



Belgian Congo. Banque du Congo Belge. 5 Francs. 1943. Troisième Émission. P-13Aa. No. H116604. Blue-gray on orange. Woman seated with child by beehive at left; elephant and hippo center back. PMG Choice Extremely Fine 45.

Estimate
\$100 to \$150

Lot 9

Belgium. Banque Nationale. Lot, 1910-1990s. Includes: P-67 (missing cornertip), 75b, 95, 102 (Fine), 104, 106, 108a, 126, 129b, c, 134 (2), 140, 142 (2), 143. Generally VF-Uncirculated. [16]



Estimate
\$125 to \$175

Lot 10

Belize. Government of Belize. 1 Dollar. 1 June 1975. P-33b. No. A/1 414914. Green on multicolor. Queen Elizabeth II portrait at right, Arms at left. PCGS Gem New 65 PPQ.



Estimate
\$60 to \$90

Lot 11

Bermuda. Bermuda Government. Pair of Banknotes. 5 and 10 Shillings. 1957. P-18b, 19b. Portrait of Queen Elizabeth II at center. PMG Choice Extremely Fine EPQ, and Extremely Fine 40 EPQ. [2]



Estimate
\$50 to \$75

Lot 12

Bermuda. Bermuda Monetary Authority. Collector Series Specimen Set 1 to 100 Dollars. 1978-84 issue (1985). P-CS1. One, 5 and 20 Dollars: WBG Unc Gem 66 TOP; 10, 50 and 100 Dollars: WBG Unc Gem 65 TOP. [6]



Estimate
\$60 to \$90

Lot 13



Brazil. July 1994 Monetary Reform. Lot. (1994-) Issue. 5 Reais (16), P-244, 244A. VF-Unc, some with stain; 10 Reais (9), P-245A. Uncirculated; ND (2001-2002) Issue: 2 Reais (18), P-249, and 20 Reais (4). P-250. Uncirculated. [47]

Estimate
\$125 to \$175

Lot 14



Brazil. July 1994 Monetary Reform. Quartet of 100 Reais. ND (1994-). P-247a. AU, stains; P-247e (2), f. AU-Uncirculated, two with stains. [4]

Estimate
\$150 to \$200

Lot 15



Brazil. Large lot. Includes 5 Mil Reis (1925). P-29b. Fine; and various 1944-1990s issues, including P-181 Unc. Generally Fine-Uncirculated. [241]

Estimate
\$100 to \$150

Lot 16



British West Africa. West African Currency Board. 20 Shillings. 26 January 1951. P-8b. No. A7/3 269358. Black and red on light green and pink. Palm tree at center; value in Arabic on back. Slight stain on back. Very Fine.

Estimate
\$75 to \$125

Lot 17



Canada. Bank of Canada. Consecutive Trio of 1 Dollar Notes. 1937. Nos. S/L 6795637 to S/L 6795639. Signature: Gordon-Towers. P-58d. George V portrait center; Seated allegorical woman center back. The first and last: WBG Unc Choice 64 TOP, the second: WBG Uncirculated 62. [3]

Estimate
\$250 to \$350

Lot 18



Canada. Bank of Canada. 1954 Series Lot. 1 Dollar. Signature: Beattie-Coyne (1955-61). P-75a, BC-37a (2). Consecutive. Both PMG Choice About Unc 58; Signature: Bouey-Rasminsky (1972-73). P-75c, BC-37c (2). Both PMG Choice Uncirculated 63; 1967 Commemorative issue (3). P-84b, BC-45b. Consecutive. All PMG Choice Uncirculated 63; 2 Dollars. Signature: Beattie-Rasminsky (1961-72). P-76b, BC-38b (2). Consecutive. Both PMG Choice Uncirculated 64; Signature: Bouey-Rasminsky (1972-73). P-76c, BC-38c (2). Consecutive. Both PMG Choice About Unc 58; Signature: Lawson-Bouey (1973-75). P-76d, BC-38d (2). Consecutive. Both PMG Choice About Unc 58; and 5 Dollars. Signature: Bouey-Rasminsky (1972). P-77c, BC-39c. PMG About Uncirculated 55. [14]

Estimate
\$90 to \$120

Lot 19



Canada. Bank of Canada. 10 and 20 Dollars. 1954 Series. P-79b, 80b; BC-40b, 41b. Signature: Beattie-Rasminsky (1961-71). Modified portrait; Rocky Mountains; Laurentian Hills on backs. The first PMG Choice Uncirculated 63, the latter PMG Choice About Unc 58. [2]

Estimate
\$50 to \$75

Lot 20



Canada. Bank of Canada. 50 Dollars. 1954 Series. P-81a, BC-42a. Signature: Beattie-Coyne (1955-61). Modified portrait; Atlantic coastline on back. PMG Choice About Unc 58.

Estimate
\$75 to \$100

Lot 21



Cayman Islands. Currency Board. 40 Dollars. L.1974 (1981). P-9a. No. A/1 105558. Purple on multicolor. Queen Elizabeth II at right; Pirates Week Festival on back. WBG Unc Choice 64.

Estimate
\$100 to \$150

Lot 22



Cayman Islands. Currency Board. 50 Dollars. L.1974 (1987). P-10a. No. A/1 203522. Blue on multicolor. Queen Elizabeth II at right; Government House back center. PMG Choice Uncirculated 64.

Estimate
\$150 to \$200

Lot 23



Cayman Islands. Currency Board. 100 Dollars. L.1974 (1982). P-11. No. A/1 224661. Deep orange on multicolor. Queen Elizabeth II at right; Georgetown seacoast back center. PMG Choice Uncirculated 64.

Estimate
\$300 to \$400

Lot 24



China. Russo-Asiatic Bank. 10 Rubles. ND (1917). P-S476a, S/M 05-103. No. 226058. Brown-orange on multicolor. Steam passenger train back center. ABNC. PMG Very Fine 30.

Estimate
\$125 to \$175

Lot 25



China. Xinjiang (Sinkiang). Sinkiang Commercial and Industrial Bank. Pair of 100 Yuan. 1939. P-S1754. Reddish-orange. Woman weaving at left, men farming at right. Good-VG. [2]

Estimate
\$90 to \$120

Lot 26



China. Xinjiang (Sinkiang). Sinkiang Commercial and Industrial Bank. Lot. 200 Yuan. 1945 (4). P-S1765500 Yuan. 1946 (3). P-S1769; 500,000 Yuan. 1948. P-S1778. Sun Yat-sen portrait. Good-VG. [8]

Estimate
\$90 to \$120

Lot 27



China. Xinjiang (Sinkiang). Lot. Includes: Sinkiang Provincial Government Finance Department Treasury various vertical format notes (6); Sinkiang Sub-Prefecture. 5 Taels. P-S1780; Khotan District 3 Taels (2). P-S1737. Fair-VG; Sinkiang Treasury 400 Cash, year 20 (1931). P-S1850. Spindlehole. Fine; also Ta-Ching Government Bank. Chongqing. 100 Dollars. 1909. Pick-Unlisted. Blue-gray on green; on orange back. Temple left, pagoda right. Cf. Heritage, May 2, 2016, lot 26684 for similar. Perhaps an old fantasy o6 souvenir issue. EF. [11]

Estimate
\$125 to \$175

Lot 28



China. Republic. Lot of Private Bank Issues. Ca. 1910-1940 (?) Small to mid format. Fine-EF. [12]

Estimate
\$100 to \$150

Lot 29



China. Provincial and Military Group. Yung Heng Provincial Bank of Kirin. 100 Tiao. 1928. P-S1081A. Vertical format. Orange, black text with printed seals; green back, ornamental fence with building in background below. Pinhole. Fine; and Ministry of Finance. Military Treasury Note. 1 Dollar (3). 1927. Pick--, S/M T182-1. One with small chip out upper margin. Fine-About VF. [4]

Estimate
\$75 to \$100

Lot 30



China. Graded Group of Banknotes: Ministry of Finance. Military Treasury Note. 1 Dollar. 1927. Pick--, S/M T182-1. PMG Very Fine 25; Farmers Bank of China. 50 Cents. 1936. P-460. PMG About Uncirculated 55; 10 Yuan. 1935. P-459a. PMG Choice Uncirculated 64 EPQ; Bank of Communications. 10 Yuan 1935. P-155. PMG About Uncirculated 55, minor stains; and 1941. P-159f. PMG Gem Uncirculated 65 EPQ. [5]

Estimate
\$350 to \$450

Lot 31



China. Lot of 1930s-1940s Paper Money. Includes: Bank of China. 100 Yuan 1940, others (5); Central Bank of China. 5 Yuan 1930 (4), 5, 10, 100 Yuan 1936, 100 Yuan 1941; 5, 10, 20 and 50 Gold Units 1930; 1000 Yuan 1945, 1 Dollar 1949; others (9). AVG-Unc. (29)

Estimate
\$50 to \$60

Lot 32



China. Japanese Puppet Banks. Central Reserve Bank of China. 10,000 Yuan. 1944. P-J38a, S/M C297-82. Block: AAB. Green on pale yellow-green. Sun Yat-sen portrait at center; his mausoleum on back. PMG Choice About Unc 58 EPQ.

Estimate
\$75 to \$125

Lot 33



China. Central Bank of China. Quartet of graded 1 Yuan. 1936. P-212a, S/M C300-93. Sun Yat-set at left; Gateway and temple back center. TDLR. PMG Gem Uncirculated 65 EPQ (2), Gem Uncirculated 66 EPQ (2). [4]

Estimate
\$125 to \$175

Lot 34



China. Market Stabilization Currency Bureau. 50 Coppers. 1915. P-602e, S/M T183-4h. No. 680753. Black, red and green. Hillside pagoda at left, Temple of Heaven at right, Ching Chao - Kiangsi; circular purple inkstamp on back. PMG Choice Uncirculated 64.

Estimate
\$150 to \$200

Lot 35



China. Peoples Republic. Peoples Bank of China. 1 Yuan. 1948. P-800a. Block 123. Blue and light red, brown back. Two workers in cartouche at left. JJJJ Choice Uncirculated 66 EPQ.

Estimate
\$350 to \$450

Lot 36



China. Peoples Republic. Peoples Bank of China. 1 Yuan. 1948. P-800a. Block 123. Blue and light red, brown back. Two workers in cartouche at left. PMG Choice Uncirculated 64 EPQ.

Estimate
\$300 to \$400

Lot 37



China. Peoples Republic. Peoples Bank of China. 5 Yuan. 1948. P-801a. No. 9039332, block 345. Dark blue, green back. Junks at sail at left. PMG Choice Uncirculated 63.

Estimate
\$250 to \$350

Lot 38



China. Peoples Republic. Peoples Bank of China. 5 Yuan. 1948. P-801a. No. 0430863, block 324. Dark blue, green back. Junks at sail at left. PMG Choice About Unc 58.

Estimate
\$150 to \$250

Lot 39

China. Peoples Republic. Peoples Bank of China. 5 Yuan. 1948. P-801a. No. 8411090, block 435. Deep blue, green back. Junks at sail at left. PMG Choice About Unc 58.

Estimate
\$150 to \$250

Lot 40

China. Peoples Republic. Peoples Bank of China. 5 Yuan. 1948. P-801a. No. 5447142, block 768. Dark blue, green back. Junks at sail at left. PMG Choice Fine 15.

Estimate
\$60 to \$90

Lot 41

China. Peoples Republic. Peoples Bank of China. 5 Yuan. 1948. P-802a. No. 04996221, block 213. Green. Flock of sheep at left. PMG About Uncirculated 50 EPQ.

Estimate
\$200 to \$300

Lot 42

China. Peoples Republic. Peoples Bank of China. 10 Yuan. 1948. P-803a. No. 0778200, block 423. Blue-green and black on light green; light blue back. Farm workers at left, coal mine at right. PMG About Uncirculated 50.

Estimate
\$150 to \$250

Lot 43

China. Peoples Republic. Peoples Bank of China. 20 Yuan. 1948. P-804a. No. 00589676, block 123. Brown; claret red back. Rural couple at left, passenger train at right. PMG About Uncirculated 53.

Estimate
\$400 to \$500

Lot 44

China. Peoples Republic. Peoples Bank of China. 50 Yuan. 1948. P-805a. No. 21637502, block 123. Red-brown and black on light gray-green; brown back. Donkey-operated well at left, coal mine operation at right. PMG Choice Extremely Fine, minor repairs.

Estimate
\$400 to \$500

Lot 45

China. Peoples Republic. Peoples Bank of China. Specimen 100 Yuan. 1948. P-806s. No. 0000000/0008732, block 123. Dark green. Hillside pagoda at right; passenger train center back. Large red thin outlined Chinese characters for "Specimen" on front. PMG Choice Uncirculated 64.

Estimate
\$300 to \$400

Lot 46

China. Peoples Republic. Peoples Bank of China. Specimen 100 Yuan. 1948. P-806s. No. 0000000/0002157, block 123. Dark green. Hillside pagoda at right; passenger train center back. Large red thin outlined Chinese characters for "Specimen" on front. PMG Choice Uncirculated 63.

Estimate
\$300 to \$400

Lot 47

China. Peoples Republic. Peoples Bank of China. Specimen 100 Yuan. 1948. P-806s. No. 0000000/0007316, block 123. Dark green. Hillside pagoda at right; passenger train center back. Large red thin outlined Chinese characters for "Specimen" on front. PMG Choice About Unc 58.

Estimate
\$200 to \$300

Lot 48

China. Peoples Republic. Peoples Bank of China. 100 Yuan. 1948. P-807a. No. 08878262, block 132. Brown-violet, dark olive-green guilloche on pale blue; brown on light gold back. Factory at left, passenger train right. PMG About Uncirculated 55.

Estimate
\$700 to \$800

Lot 49

China. Peoples Republic. Peoples Bank of China. 100 Yuan. 1948. P-808. No. 10423712, block 231. Black, brownish-red, yellow-green guilloche; pale yellow-green back. Farm couple lowing with ox at left, factory at right. CMC Extremely Fine 40, environment color fade.

Estimate
\$300 to \$400

Lot 50

China. Peoples Republic. Peoples Bank of China. 100 Yuan. 1948. P-808. No. 47725501, block 123. Black, carmine, yellow-green guilloche; pale orange-brown back. Farm couple lowing with ox at left, factory at right. PCGS Very Fine 25.

Estimate
\$250 to \$350

Lot 51

China. Peoples Republic. Peoples Bank of China. Specimen 1000 Yuan. 1948. P-810s. No. 0000000/0002209, block 123. Gray-violet; brown back. Farmer plowing with a pair of horses at left; Temple of Heaven back center. PMG About Uncirculated 55.

Estimate
\$400 to \$500

Lot 52

China. Peoples Republic. Peoples Bank of China. 1 Yuan. 1949. P-812a. No. 24224760, block 123. Dark purple on greenish blue. Factory at left. PMG Choice Uncirculated 64.

**Estimate
\$300 to \$400**

Lot 53

China. Peoples Republic. Peoples Bank of China. 1 Yuan. 1949. P-812a. No. 02623194, block 123. Dark purple on greenish blue. Factory at left. PMG Choice About Unc 58 EPQ.

**Estimate
\$150 to \$200**

Lot 54

China. Peoples Republic. Peoples Bank of China. 5 Yuan. 1949. P-813a. No. 38910487, block 123. Brown. Two women weaving at left. PMG Choice Uncirculated 64.

**Estimate
\$200 to \$250**

Lot 55

China. Peoples Republic. Peoples Bank of China. 5 Yuan. 1949. P-813a. No. 47556035, block 123. Brown. Two women weaving at left. PMG About Uncirculated 55 EPQ.

**Estimate
\$150 to \$200**

Lot 56

China. Peoples Republic. Peoples Bank of China. 5 Yuan. 1949. P-814a. No. 3624947, block 123. Light blue; purple back. Man with donkey cart at center, plow at left, steer at right. JJJJ 64 EPQ. Very rare especially in this high grade.

**Estimate
\$3,000 to \$4,000**

Lot 57

China. Peoples Republic. Peoples Bank of China. 10 Yuan. 1949. P-815B. No. 630574, block 802. Red and black on pink; brown back. Workers in the field at left, farmer plowing with oxen at right. Horizontal wavy line wmk. PMG Choice Uncirculated 64.

**Estimate
\$300 to \$400**

Lot 58

China. Peoples Republic. Peoples Bank of China. 10 Yuan. 1949. P-815B. No. 833375, block 487. Red and black on pink; brown back. Workers in the field at left, farmer plowing with oxen at right. Horizontal wavy line wmk. PMG Choice Extremely Fine 45.

**Estimate
\$150 to \$250**

Lot 59

China. Peoples Republic. Peoples Bank of China. 10 Yuan. 1949. P-816a. No. 38436675, block 123. Grayish-blue on green. Farmer and worker at left. PMG Choice Uncirculated 64.

Estimate
\$200 to \$300

Lot 60

China. Peoples Republic. Peoples Bank of China. 10 Yuan. 1949. P-816a. No. 17337623, block 123. Grayish-blue on green. Farmer and worker at left. PMG Choice Extremely Fine 45 EPQ.

Estimate
\$90 to \$120

Lot 61

China. Peoples Republic. Peoples Bank of China. 10 Yuan. 1949. P-816a. No. 43929490, block 123. Grayish-blue on green. Farmer and worker at left. PMG Very Fine 20, previously mounted.

Estimate
\$50 to \$75

Lot 62

China. Peoples Republic. Peoples Bank of China. 10 Yuan. 1949. P-817a. No. 08249667, block 123. Brown on yellow and olive-green. Passenger train passing factory at left. PMG Extremely Fine 40.

Estimate
\$300 to \$400

Lot 63

China. Peoples Republic. Peoples Bank of China. 20 Yuan. 1949. P-819a. No. 972360, block 432. Lilac brown; black back. Pagoda at shoreline. A scarce note from the popular 1949 series. PMG Extremely Fine 40, ink.

Estimate
\$350 to \$450

Lot 64

China. Peoples Republic. Peoples Bank of China. 20 Yuan. 1949. P-820a. No. 041610, block 534. Blue on green; black back. Pagoda on shoreline at left. A quite hard to find type, especially in better grade, from the 1949 series. PMG Choice About Unc 58.

Estimate
\$600 to \$700

Lot 65

China. Peoples Republic. Peoples Bank of China. 20 Yuan. 1949. P-821a. No. 35737049, block 123. Green with tan-brown and black guilloche. Passenger train passing beneath bridge and by a factory at left. PMG Choice About Uncirculated 58 EPQ.

Estimate
\$250 to \$350

Lot 66



China. Peoples Republic. Peoples Bank of China. 20 Yuan. 1949. P-821a. No. 15760247, block 123. Green with tan-brown and black guilloche. Passenger train passing beneath bridge and by a factory at left. Thick paper. PMG About Uncirculated 55 EPQ.

Estimate
\$200 to \$300

Lot 67



China. Peoples Republic. Peoples Bank of China. 20 Yuan. 1949. P-821a. No. 15085642, block 123. Green with tan-brown and black guilloche. Passenger train passing beneath bridge and by a factory at left. Thick paper. PMG About Uncirculated 55.

Estimate
\$200 to \$300

Lot 68



China. Peoples Republic. Peoples Bank of China. 20 Yuan. 1949. P-822a. No. 01868278, block 123. Violet. Junks at sail at left, coal mine at right. PMG About Uncirculated 55, [mild] discoloration.

Estimate
\$400 to \$500

Lot 69



China. Peoples Republic. Peoples Bank of China. Front and Back Specimen 20 Yuan. 1949. P-823fs. No. 0000000/13673, block 123. Blue on light blue-green. Farm workers in field center cartouche. Front - PMG Choice About Unc Net 58, thinning; back - PMG Choice Uncirculated 64.

Estimate
\$400 to \$500

Lot 70



China. Peoples Republic. Peoples Bank of China. Specimen 20 Yuan. 1949. P-824s. No. 0000000/0019603, block 123. Blue on light green. Two workers pushing an ore car at center. Red Chinese characters for "Specimen" on front. PMG About Uncirculated Net 55, repaired.

Estimate
\$150 to \$200

Lot 71



China. Peoples Republic. Peoples Bank of China. 50 Yuan. 1949. P-826. No. 24472133, block 123. Dark blue with purple guilloche; red back. Steam passenger train at left, bridge at right; Truck on road center back. PCGS Very Fine 30.

Estimate
\$400 to \$500

Lot 72



China. Peoples Republic. Peoples Bank of China. Front Specimen 50 Yuan. 1949. P-826fs. No. 00000000/00000031, block 123. Dark blue with purple guilloche. Steam passenger train at left, bridge at right. Large red outlined Chinese characters for "Specimen". PMG Choice Uncirculated 64.

Estimate
\$200 to \$300

Lot 73



China. Peoples Republic. Peoples Bank of China. Back Specimen 50 Yuan. 1949. P-826bs. No. 00000148. Red. Truck on road passing powerlines. Large black outlined Chinese characters for "Specimen". PMG Choice Uncirculated 64.

Estimate
\$150 to \$250

Lot 74



China. Peoples Republic. Peoples Bank of China. Front Specimen 50 Yuan. 1949. P-827fs. No. 00000000/00030785, block 123. Red with orange guilloche. Steam passenger train at left, bridge at right. Large black outlined Chinese characters for "Specimen". PMG About Uncirculated 53.

Estimate
\$300 to \$400

Lot 75



China. Peoples Republic. Peoples Bank of China. Back Specimen 50 Yuan. 1949. P-827bs. No. 00030769. Blue. Truck on road, passing powerlines. Large red outlined Chinese characters for "Specimen". PMG About Uncirculated 55.

Estimate
\$200 to \$300

Lot 76



China. Peoples Republic. Peoples Bank of China. 50 Yuan. 1949. P-828a. No. 793989, block 465. Gray, purple-brown guilloche; purplish-brown back. Steam roller at right; donkey pulling cart back right. One of the harder 1949 50 Yuan designs to find. PMG About Uncirculated 55.

Estimate
\$500 to \$600

Lot 77



China. Peoples Republic. Peoples Bank of China. 50 Yuan. 1949. P-828a. No. 151903, block 432. Gray-olive, purple-brown guilloche; purplish-brown back. Steam roller at right; donkey pulling cart back right. One of the harder 1949 50 Yuan designs to find. PMG About Uncirculated 53.

Estimate
\$500 to \$600

Lot 78



China. Peoples Republic. Peoples Bank of China. 50 Yuan. 1949. P-829b. No. 1086089, block 179. Dark blue and black on light yellow; brown back. Passenger train rounding the bend at center. PMG About Uncirculated 53.

Estimate
\$150 to \$250

Lot 79



China. Peoples Republic. Peoples Bank of China. Specimen 50 Yuan. 1949. P-829s. No. 00000/025443, block 123. Dark blue and black; brown back. Passenger train rounding the bend at center. CMC About Unc 50.

Estimate
\$200 to \$300

Lot 80



China. Peoples Republic. Peoples Bank of China. Front Specimen 50 Yuan. 1949. P-829fs. No. 0000000/02005, block 123. Dark blue and black on light yellow; brown back. Passenger train rounding the bend at center. PMG Choice Uncirculated 64; previously mounted, minor repairs.

Estimate
\$150 to \$200

Lot 81



China. Peoples Republic. Peoples Bank of China. Front and Back Specimens - 50 Yuan. 1949. P-829f&bs. No. 0000000/16061, block 123. Dark blue and black on light yellow; brown back. Passenger train rounding the bend at center. Large red Chinese characters for "Specimen". CMC EF 40, stain. [2]

Estimate
\$200 to \$300

Lot 82



China. Peoples Republic. Peoples Bank of China. 50 Yuan. 1949. P-830b. Eight-digit Serial No. 85452545, block 917. Brown. Farmer and laborer at center. PMG Choice About Unc 58.

Estimate
\$300 to \$400

Lot 83



China. Peoples Republic. Peoples Bank of China. Specimen 50 Yuan. 1949. P-830s. No. 000000/069118, block 123. Brown. Farmer and laborer at center. Large black Chinese characters for "Specimen". PMG Choice About Unc 58.

Estimate
\$300 to \$400

Lot 84



China. Peoples Republic. Peoples Bank of China. 100 Yuan. 1949. P-831a. No. 259957, block 957. Red, purple and red guilloche. Ship docked at right. PMG About Uncirculated 50.

Estimate
\$200 to \$300

Lot 85



China. Peoples Republic. Peoples Bank of China. 100 Yuan. 1949. P-831a. No. 926653, block 345. Red, purple and red guilloche. Ship docked at right. PMG Choice Very Fine 35.

Estimate
\$150 to \$200

Lot 86



China. Peoples Republic. Peoples Bank of China. 100 Yuan. 1949. P-831b. Eight-digit Serial No. 32962056, block 1086. Red, purple and red guilloche. Ship docked at right. PCGS Choice Unc 64.

Estimate
\$350 to \$450

Lot 87



China. Peoples Republic. Peoples Bank of China. 100 Yuan. 1949. P-831b. Eight-digit Serial No. 59542303, block 806. Red, purple and red guilloche. Ship docked at right. PMG Choice About Unc 58 EPQ.

Estimate
\$300 to \$400

Lot 88



China. Peoples Republic. Peoples Bank of China. 100 Yuan. 1949. P-831b. Eight-digit Serial No. 71086288, block 608. Red, purple and red guilloche. Ship docked at right. PMG About Unc 55.

Estimate
\$250 to \$350

Lot 89



China. Peoples Republic. Peoples Bank of China. Specimen 100 Yuan. 1949. P-831s. No. 000000/060449, block 123. Red, purple and red guilloche. Ship docked at right. Large black outlined Chinese characters for "Specimen" front. PMG About Uncirculated 53, minor discoloration.

Estimate
\$200 to \$300

Lot 90



China. Peoples Republic. Peoples Bank of China. 100 Yuan. 1949. P-832a. No. 099490, block 230. Black on blue; dark purple on blue back. Bridge and Peking Pagoda at left, shrine at right. PMG Choice About Unc 58.

Estimate
\$300 to \$400

Lot 91



China. Peoples Republic. Peoples Bank of China. 100 Yuan. 1949. P-832a. No. 982137, block 781. Black on blue; dark purple on blue back. Bridge and Peking Pagoda at left, shrine at right. PMG Choice About Unc 50.

Estimate
\$250 to \$350

Lot 92



China. Peoples Republic. Peoples Bank of China. 100 Yuan. 1949. P-832a. No. 402563, block 367. Black on blue; dark purple on blue back. Bridge and Peking Pagoda at left, shrine at right. PMG Extremely Fine 40.

Estimate
\$200 to \$300

Lot 93



China. Peoples Republic. Peoples Bank of China. 100 Yuan. 1949. P-833a. No. 137687, block 479. Reddish-brown and black on orange; deep purple on blue back. Bridge and Peking Pagoda at left, shrine at right. PMG About Uncirculated 55.

Estimate
\$200 to \$300

Lot 94



China. Peoples Republic. Peoples Bank of China. 100 Yuan. 1949. P-833a. No. 935605, block 379. Reddish-brown and black on orange; deep purple on blue back. Bridge and Peking Pagoda at left, shrine at right. PCGS Very Fine 30.

Estimate
\$100 to \$150

Lot 95



China. Peoples Republic. Peoples Bank of China. 100 Yuan. 1949. P-833b. No. 420502, block 216. Reddish-brown and black on orange; deep purple on blue back. Bridge and Peking Pagoda at left, shrine at right. PMG About Uncirculated 50, minor edge damage.

Estimate
\$150 to \$200

Lot 96

China. Peoples Republic. Peoples Bank of China. Specimen 100 Yuan. 1949. P-833bs. No. 000000/025529, block 712. Reddish-brown and black on orange; deep purple on blue back. Bridge and Peking Pagoda at left, shrine at right. Large red Chinese characters for "Specimen" front. PCGS Choice About New 55.

Estimate
\$300 to \$400

Lot 97

China. Peoples Republic. Peoples Bank of China. 100 Yuan. 1949. P-834a. No. 1558869, block 231. Red; light yellow-brown back. Factories at left and right. Scarcer design type. PMG About Uncirculated 53.

Estimate
\$400 to \$500

Lot 98

China. Peoples Republic. Peoples Bank of China. Specimen 100 Yuan. 1949. P-834s. No. 0000000/19436, block 123. Red; brown back. Factories at left and right. Scarcer design type. PMG Choice Uncirculated 63.

Estimate
\$500 to \$600

Lot 99

China. Peoples Republic. Peoples Bank of China. Specimen 100 Yuan. 1949. P-834s. No. 0000000/19489, block 123. Red; brown back. Factories at left and right. Scarcer design type. PMG Choice Uncirculated 63.

Estimate
\$500 to \$600

Lot 100

China. Peoples Republic. Peoples Bank of China. 100 Yuan. 1949. P-835a. No. 9205887, block 123. Brown, green guilloche on pale pink; dark green back. Sampans at left. PMG Choice Uncirculated 63, minor repairs. A high-grade example of this rare and desirable note.

Estimate
\$8,000 to \$12,000

Lot 101

China. Peoples Republic. Peoples Bank of China. 100 Yuan. 1949. P-836a. No. 4174169, block 120. Brown and black on light gold; blue-green back. Donkey train, factories in the background. PMG Choice Uncirculated 64.

Estimate
\$300 to \$400

Lot 102



China. Peoples Republic. Peoples Bank of China. 100 Yuan. 1949. P-836a. No. 4872683, block 735. Brown and black on light gold; blue-green back. Donkey train, factories in the background. PMG Choice Uncirculated 63.

Estimate
\$300 to \$400

Lot 103



China. Peoples Republic. Peoples Bank of China. 200 Yuan. 1949. P-837a1. Gothic serial no. 651336, block 207. Wmk: star. Lilac-brown, green guilloche. Pagoda near shoreline at right. PMG Extremely Fine Net 40, minor rust.

Estimate
\$300 to \$400

Lot 104



China. Peoples Republic. Peoples Bank of China. 200 Yuan. 1949. P-837a2. Gothic Serial No. 824648, block 231. Lilac-brown, green guilloche; dark brown on light olive back. Pagoda by shoreline on right. PMG Choice About Unc 58.

Estimate
\$400 to \$500

Lot 105



China. Peoples Republic. Peoples Bank of China. 200 Yuan. 1949. P-837a2. Gothic Serial No. 504689, block 459. Lilac-brown, green guilloche; dark brown on light olive back. Pagoda by shoreline on right. PMG About Uncirculated 50, discoloration, toning.

Estimate
\$300 to \$400

Lot 106



China. Peoples Republic. Peoples Bank of China. 200 Yuan. 1949. P-838a. No. 73720502, block 312. Purple on green; purple back. Great wall at right. PMG Choice About Unc 58.

Estimate
\$500 to \$600

Lot 107



China. Peoples Republic. Peoples Bank of China. Specimen 200 Yuan. 1949. P-838s. No. 00000000/000560, block 123. Purple on green; purple back. Great wall at right. Large red outlined Chinese characters for "Specimen" on front. PMG Uncirculated 62, stains.

Estimate
\$300 to \$400

Lot 108



China. Peoples Republic. Peoples Bank of China. 200 Yuan. 1949. P-839a. No. 9413340, block 213. Blue-green. Field workers harvesting at left. The hardest 200 Yuan type to find from the first series of RMB especially in this grade. GZCA 66.

Estimate
\$2,000 to \$2,500

Lot 109



China. Peoples Republic. Peoples Bank of China. Front and Back Specimen 200 Yuan. 1949. P-839f&bs. No. 0000000, 0027749, block 123. Blue-green. Field workers harvesting at left. Large red outlined Chinese characters for "Specimen" both sides. The front PMG About Uncirculated 55, minor stains; the back PMG Choice About Unc 58 EPQ.

Estimate
\$600 to \$800

Lot 110



China. Peoples Republic. Peoples Bank of China. 200 Yuan. 1949. P-840a. No. 87374606, block 423. Brown on orange, blue and black guilloche. Steel plant at left. PMG Choice About Unc 58 EPQ.

Estimate
\$350 to \$450

Lot 111



China. Peoples Republic. Peoples Bank of China. 200 Yuan. 1949. P-840a. No. 47390669, block 243. Brown on orange, blue and black guilloche. Steel plant at left. PCGS Choice AU 58.

Estimate
\$300 to \$400

Lot 112



China. Peoples Republic. Peoples Bank of China. 200 Yuan. 1949. P-840a. No. 32640204, block 213. Brown on orange, blue and black guilloche. Steel plant at left. PMG Choice AU 58.

Estimate
\$300 to \$400

Lot 113



China. Peoples Republic. Peoples Bank of China. 200 Yuan. 1949. P-840a. No. 38650371, block 231. Brown on orange, blue and black guilloche. Steel plant at left. PMG Extremely Fine 40, annotation.

Estimate
\$150 to \$250

Lot 114

China. Peoples Republic. Peoples Bank of China. 200 Yuan. 1949. P-841. No. 1224263, block 1019. Blue on light orange; red-brown back. Bronze cow before building at left, bridge at right. CMC Very Fine 30.

Estimate
\$200 to \$300

Lot 115

China. Peoples Republic. Peoples Bank of China. 200 Yuan. 1949. P-841s. No. 0000000/0019424, block 123. Blue on light orange; red-brown back. Bronze cow before building at left, bridge at right. Rare. Large red outlined Chinese characters for "Specimen" front. CMC About Unc 50; peeled.

Estimate
\$400 to \$500

Lot 116

China. Peoples Republic. Peoples Bank of China. 500 Yuan. 1949. P-842a. No. 7891421, block 567. Reddish-brown; blue-green back. Field-worker walking at left, small bridge at right. PMG About Uncirculated 55.

Estimate
\$350 to \$450

Lot 117

China. Peoples Republic. Peoples Bank of China. 500 Yuan. 1949. P-842a. No. 2421694, block 768. Reddish-brown; blue-green back. Field-worker walking at left, small bridge at right. PMG Extremely Fine 40.

Estimate
\$300 to \$400

Lot 118

China. Peoples Republic. Peoples Bank of China. 500 Yuan. 1949. P-843a. No. 8613506, block 109. Brown and black. Steam shovel at right. PMG Choice Uncirculated 63, minor restoration.

Estimate
\$300 to \$400

Lot 119

China. Peoples Republic. Peoples Bank of China. Front Specimen 500 Yuan. 1949. P-843s1. No. 0000000/0046109, block 123. Brown and black. Steam shovel at right. PMG Choice Uncirculated 64.

Estimate
\$300 to \$400

Lot 120



China. Peoples Republic. Peoples Bank of China. Back Specimen 500 Yuan. 1949. P-843s2. No. 0046733. Dark brown. PMG Choice Uncirculated 63, rust removal.

Estimate
\$200 to \$300

Lot 121



China. Peoples Republic. Peoples Bank of China. 500 Yuan. 1949. P-844a. No. 859952, block 895. Wmk: triangles. Black on light blue; dark brown on light blue back. City gate at center. PMG Extremely Fine 40.

Estimate
\$800 to \$1,200

Lot 122



China. Peoples Republic. Peoples Bank of China. Specimen 500 Yuan. 1949. P-844s. No. 000000/016207, block 380. Black on lilac; dark brown on light blue back. City gate at center. Large red outlined Chinese characters for "Specimen" on front. PMG Choice Uncirculated 64, branch stamp, annotation.

Estimate
\$600 to \$800

Lot 123



China. Peoples Republic. Peoples Bank of China. Specimen 500 Yuan. 1949. P-844s. No. 000000/016208, block 380. Black on lilac; dark brown on light blue back. City gate at center. Large red outlined Chinese characters for "Specimen" on front. PMG Choice Uncirculated 64, branch stamp, annotation.

Estimate
\$600 to \$800

Lot 124



China. Peoples Republic. Peoples Bank of China. 500 Yuan. 1949. P-845a. No. 1189632, block 231. Violet and black, carmine guilloches on light blue; brown back. Farmers plowing with mule at center. GZCA 63.

Estimate
\$800 to \$1,200

Lot 125



China. Peoples Republic. Peoples Bank of China. 500 Yuan. 1949. P-845a. No. 2598384, block 213. Violet and black, carmine guilloches on light blue; brown back. Farmers plowing with mule at center. PMG About Uncirculated 55.

Estimate
\$800 to \$1,000

Lot 126



China. Peoples Republic. Peoples Bank of China. 500 Yuan. 1949. P-845a. No. 2768851, block 234. Violet and black, carmine guilloches on light blue; brown back. Farmers plowing with mule at center. PMG About Uncirculated 50, paper pulls, pieces added.

Estimate
\$600 to \$700

Lot 127



China. Peoples Republic. Peoples Bank of China. 500 Yuan. 1949. P-845a. No. 6297102, block 231. Violet and black, carmine guilloches on light blue; brown back. Farmers plowing with mule at center. PMG About Uncirculated 50.

Estimate
\$600 to \$700

Lot 128



China. Peoples Republic. Peoples Bank of China. 500 Yuan. 1949. P-846a. No. 06676496, block 123. Green on light green and red; blue on tan back. Tractor plowing at left. PMG Choice Uncirculated 64.

Estimate
\$600 to \$800

Lot 129



China. Peoples Republic. Peoples Bank of China. 500 Yuan. 1949. P-846a. No. 91761389, block 234. Green on light green and red; blue on tan back. Tractor plowing at left. PMG Choice Extremely Fine 45.

Estimate
\$300 to \$400

Lot 130



China. Peoples Republic. Peoples Bank of China. 1000 Yuan. 1949. P-847c. No. 37491166, block 564. Dark green, black, multicolor guilloche; purple back. Town view and bridge. PMG Choice Fine Net 15, repaired and reconstructed.

Estimate
\$60 to \$90

Lot 131



China. Peoples Republic. Peoples Bank of China. Front and Back Specimen 1000 Yuan. 1949. P-847as1, as2. No. 00000000, 00043591, block 123. Dark green, black, multicolor guilloche; purple back. Town view and bridge. Large red outlined Chinese characters for "Specimen" front and back. The front PMG Choice Uncirculated 64; the back Gem Uncirculated 65 EPQ.

Estimate
\$300 to \$400

Lot 132



China. Peoples Republic. Peoples Bank of China. 1000 Yuan. 1949. P-848a. No. 22249130, block 132. Deep charcoal black. Tractors at left and right; field workers back center. PMG About Uncirculated 53.

Estimate
\$400 to \$500

Lot 133



China. Peoples Republic. Peoples Bank of China. Front and Back Specimen 1000 Yuan. 1949. P-848f, bs. No. 00000000/00021022, block 123. Deep charcoal black. Tractors at left and right; field workers back center. Large red outlined Chinese characters for "Specimen" on front and back. PMG Choice Uncirculated 64 - the back EPQ.

Estimate
\$600 to \$900

Lot 134



China. Peoples Republic. Peoples Bank of China. 1000 Yuan. 1949. P-849a. No. 42937539, block 231. Dark blue-green, pale yellow on light blue-green; dark green back. Harvesting scene with donkey cart. PMG Extremely Fine 40.

Estimate
\$300 to \$400

Lot 135



China. Peoples Republic. Peoples Bank of China. 1000 Yuan. 1949. P-850a. No. 2458877 block 324. Lilac-gray, red-brown guilloche on light blue-green and brown. Factory and man pushing ore hopper at left, farmer plowing with two donkeys at right; ship at dock back center. PMG About Uncirculated 53.

Estimate
\$300 to \$400

Lot 136



China. Peoples Republic. Peoples Bank of China. 1000 Yuan. 1949. P-850a. No.5249480, block 897. Lilac-gray, red-brown guilloche on light blue-green and brown. Factory and man pushing ore hopper at left, farmer plowing with two donkeys at right; ship at dock back center. PMG Choice Very Fine 35.

Estimate
\$200 to \$300

Lot 137



China. Peoples Republic. Peoples Bank of China. 5000 Yuan. 1949. P-851a. No. 6982870, block 132. Dark gray-green on light blue. Tractor tilling at center. PMG Choice About Unc 58.

Estimate
\$400 to \$500

Lot 138



China. Peoples Republic. Peoples Bank of China. 5000 Yuan. 1949. P-852a. No. 66010080, block 234. Black-green; black on tan back. Three tractors at left, factory at right. PMG Extremely Fine 40.

Estimate
\$250 to \$350

Lot 139



China. Peoples Republic. Peoples Bank of China. 10,000 Yuan. 1949. P-853a. No. 61173732, block 312. Dark brown on light brown. No watermark. Farmers plowing with horse at center; boy in field with bull, dog and flock of resting sheep. PMG Choice Uncirculated 64.

Estimate
\$300 to \$400

Lot 140



China. Peoples Republic. Peoples Bank of China. 10,000 Yuan. 1949. P-853c. No. 68885893, block 243. Dark brown on light brown. Wmk. triangles. Farmers plowing with horse at center; boy in field with bull, dog and flock of resting sheep. PMG Very Fine 30, small tears.

Estimate
\$100 to \$150

Lot 141



China. Peoples Republic. Peoples Bank of China. 10,000 Yuan. 1949. P-854a. No. 53171060, block 312. Dark emerald-green on multicolor; brown back Warship at center. PMG About Uncirculated 55 EPQ.

Estimate
\$350 to \$450

Lot 142



China. Peoples Republic. Peoples Bank of China. 10,000 Yuan. 1949. P-854a. No. 28116657, block 213. Dark emerald-green on multicolor; brown back Warship at center. PMG About Uncirculated 50.

Estimate
\$300 to \$400

Lot 143



China. Peoples Republic. Peoples Bank of China. 10,000 Yuan. 1949. P-854a. No. 35159884, block 213. Dark emerald-green; brown back Warship at center. PMG Very Fine 25.

Estimate
\$150 to \$250

Lot 144



China. Peoples Republic. Peoples Bank of China. Front and Back Specimen 50,000 Yuan. 1950. P-855f&bs. No. 00000000/00007095, block 123. Dark green, guilloche on red and blue; brown back. Combine harvester at left; foundry workers back center. PCGS Gold Shield Extremely Fine 40 Details, archival pinhole(s), tear.

Estimate
\$800 to \$1,000

Lot 145



China. Peoples Republic. Peoples Bank of China. Front and Back Specimen 50,000 Yuan. 1950. P-856f&bs. No. 000000/23393, block 123. Blue on light green. Xinhua Gate at right; tractor back center. Large red outlined Chinese characters for "Specimen" both sides. PMG Choice Uncirculated 64, minor repairs.

Estimate
\$1,500 to \$2,000

Lot 146



China. Peoples Republic. Peoples Bank of China. Front and Back Specimen 5000 Yuan. 1951. P-857Cf, bs. No.00000000/0005806, block 123. Purple and black on pale yellow; green back. Flock of sheep grazing at right; Uyghur Arabic legends on back. PCGS Choice About New 58, minor restorations, small stain on back.

Estimate
\$1,000 to \$1,500

Lot 147



China. Peoples Republic. Peoples Bank of China. Front and Back Specimen 10,000 Yuan. 1951. P-858f&bs. No. 00000000/0001573, block 123. Deep carmine and black; on pale blue back. Camel caravan; Uyghur legends on back. Large black outlined Chinese characters for "Specimen" both sides. PMG Choice Uncirculated Net 63, restoration.

Estimate
\$3,000 to \$4,000

Lot 148



China. Peoples Republic. Peoples Bank of China. Specimen 5000 Yuan. 1953. P-859s. No. 0000000/002354, block 123. Brown-violet on multicolor; red-brown, green and blue back. Passenger train crossing Wei He bridge at left center. Large outlined red Chinese characters for "Specimen" on front. PMG About Uncirculated Net 55, previously mounted.

Estimate
\$300 to \$400

Lot 149



China. Peoples Republic. Peoples Bank of China. Specimen 5000 Yuan. 1953. P-859s. No. 0000000/008101, block 123. Brown-violet on multicolor; red-brown, green and blue back. Passenger train crossing Wei He bridge at left center. Large outlined red Chinese characters for "Specimen" on front. File number "500" in black on back. CMC EF 40.

Estimate
\$300 to \$400

Lot 150



China. Peoples Republic. Peoples Bank of China. Specimen 5000 Yuan. 1953. P-859as. Six-digit no. 006005. Brown-violet on multicolor; red-brown, green and blue back. Passenger train crossing Wei He bridge at left center. PMG Uncirculated 62, minor repairs.

Estimate
\$600 to \$700

Lot 151



Comoros. Banque Centrale des Comores. 5000 Francs. P-12a. No. A.2 72575. Green on multicolor. Man and woman at center, botas and building at left; President Djohr back center. PCGS Super Gem New 68 PPQ.

Estimate
\$75 to \$125

Lot 152

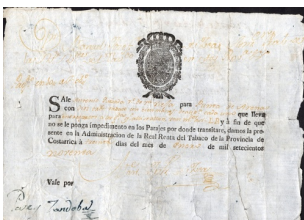

Costa Rica. Administration of the Province of Costa Rica. Safe Conduct Pass for the Transportation of Tobacco, 1790. 8 $\frac{3}{4}$ x 6 $\frac{1}{3}$ ". At a time when tobacco was used as currency, this pass permits Antonio Casada to travel from San Jose to Punta de Arenas with 10 hands of tobacco. Red ink and partially printed, crowned oval Arms within wreath above. "From Sandebal" in blue ink lower left. Notation in black on back signed by Nicholas Castro. Good Fine and Rare.

Estimate
\$300 to \$400

Lot 153



Curaçao. Curaçaosche Bank. Specimen 10 Gulden. 1943. P-26s. No. 00000. Green. Ships dockside at center, woman seated beneath palm at left. Red diagonal SPECIMEN front, two punches. AU.

Estimate
\$150 to \$200

Lot 154



Curaçao. Curaçaosche Bank. Specimen 25 Gulden. 1943. P-27s. No. 00000. Green. Ships dockside at center, woman seated beneath palm at left. Red diagonal SPECIMEN front, two punches. AU.

Estimate
\$150 to \$200

Lot 155



Curaçao. Muntbiljetten. Pair of 1 Gulden. 1942 and 1947. P-35a, b. Red. Mercury seated between ships at center. PMG Choice Very Fine 35, and Choice Uncirculated 64. [2]

Estimate
\$75 to \$100

Lot 156



Danzig. Free City. Senate of the Municipality. 1 Million Mark. 1923. P-24a. No. 19480. Lilac and green. Arms at left, Chodowiecki at right; ornate gateway on back. PMG About Uncirculated 55, minor stains.

Estimate
\$100 to \$150

Lot 157



Denmark. Nationalbank. 100 Kroner. 1943. P-33d. No. B8061954. Brown-yellow. Border of dolphins; Arms in a wreath of seaweed, supported by mermen. PMG Choice About Unc 58.

Estimate
\$100 to \$150

Lot 158



Dominican Republic. Banco Central de la Republica Dominicana. Specimen 20, 50, 100, 500 and 1000 Pesos. ND (1974). Collector Series. The first four red SPECIMEN either side, the latter black SPECIMEN either side. Uncirculated. [5]

Estimate
\$40 to \$50

Lot 159

East Africa. East African Currency Board. 20 Shillings=1 Pound. 1 January 1955. P-35. No. G79 00637. Blue-black on yellow and orange. Queen Elizabeth portrait upper right, value in Amharic and Arabic; Lion and mountain peak on back. TDLR. About Uncirculated.

Estimate
\$125 to \$175

Lot 160

Egypt. Kingdom. National Bank of Egypt. 25 Piastres (Irsh). 14 February 1949. P-10d. No. L/93 375644. Signature: Leith-Ross. Deep purple on multicolor; Dark blue on pale orange and gray back. Banks of the Nile at center. About Uncirculated.

Estimate
\$75 to \$125

Lot 161

Egypt. Kingdom. National Bank of Egypt. 25 Piastres. 1951. P-10e. Signed: Saad; western serial number: 902058. Deep purple on multicolor. Village on banks of Nile at center. PMG Choice About Unc 58.

Estimate
\$200 to \$250

Lot 162

Egypt. Kingdom. National Bank of Egypt. 25 Piastres (Irsh). 22 May 1951. P-10f. Arabic No. 778268 seen/115. Signature: Saad. Deep purple on multicolor; Dark blue on pale orange and gray back. Banks of the Nile at center. Crisp Uncirculated.

Estimate
\$150 to \$200

Lot 163

Egypt. Kingdom. National Bank of Egypt. 50 Piastres (Irsh). 12 March 1938. P-21a. No. A/6 806041. Signature: Cook. Green on multicolor; blue and light blue-gray back. Tutankhamen at left. About Uncirculated.

Estimate
\$250 to \$350

Lot 164

Egypt. Kingdom. National Bank of Egypt. 1 Pound (Gi'ney). 25 April 1930. P-22a. No. J/13 832037. Signature: Hornsby. Blue and brown on multicolor; Green back. Facing Tutankhamen at right; Qala'un Mosque on back. Crisp Uncirculated.

Estimate
\$800 to \$1,000

Lot 165

Egypt. Kingdom. National Bank of Egypt. 1 Pound (Gi'ney). 6 January 1944. P-22c. No. J/78 044436. Signature: Nixon. Blue and brown on multicolor; Green back. Facing Tutankhamen at right; Qala'un Mosque on back. Crisp Uncirculated.

Estimate
\$100 to \$150

Lot 166

Egypt. Kingdom. National Bank of Egypt. 1 Pound (Gi'ney). 19 May 1948. P-22d. No. J/101 441512. Signature: Leith-Ross. Blue and brown on multicolor; Green back. Facing Tutankhamen at right; Qala'un Mosque on back. Crisp Uncirculated.

Estimate
\$75 to \$100

Lot 167

Egypt. Kingdom. National Bank of Egypt. 10 Pounds (Gi'ney). 2 June 1948. P-23c. No. X/124 083529. Signature: Leith-Ross. Brown, yellow-green on multicolor. Sharia al-Mu'izz with Qala'un Mosque in background; Plam trees at center, farming scene at left on back. Choice AU.

Estimate
\$300 to \$400

Lot 168

Egypt. Kingdom. National Bank of Egypt. 1 Pound (Gi'ney). 16 May 1951. P-24b. Arabic serial No. 762754 dhel kha/12. Blue and lilac on multicolor; blue back. Malik Farouk at right; Khnum Temple at Elephantine on back. Crisp Uncirculated.

Estimate
\$300 to \$400

Lot 169

Egypt. Kingdom. National Bank of Egypt. 5 Pounds (Giney). 1948. P-25a. No. AB/21 012862. Malik Farouk at right, Muhammad `Ali Mosque at left; Statue of Nilus with his 16 children on back. Crisp. Choice Extremely Fine.

Estimate
\$100 to \$150

Lot 170

Egypt. Republic-UAR. National Bank of Egypt. 1952 Issue group. 25 Piastres ('Irsh). 5 January 1956. P-28; 50 Piastres. 11 April 1960. P-29; 1 Pound. 22 August 1960. P-30; 5 Pounds. 24 January 1956. P-31; and 10 Pounds. 24 January 1960. P-32. Choice Crisp Uncirculated. [5]

Estimate
\$90 to \$120

Lot 171



Egypt. Republic. Central Bank of Egypt. Lot, 1961-1970s. Includes: 25 Piastres ('Irsh). P-35a, b, 42 (2), 47 (2). 50 Piastres. P-36b, 43 (2); 1 Pound. P-37a, 44; 10 Pounds (Gi'ney). P-41. Crisp Uncirculated. [12]

Estimate
\$60 to \$90

Lot 172



Egypt. Republic. Central Bank of Egypt. 5 Pounds (Gi'ney). 6 November 1961. P-38. No. 036018 the1/5. Green and brown on multicolor. Circular stellate guilloche at left, Tutankhamen at right. Scarce, short-lived type. Crisp Uncirculated.

Estimate
\$150 to \$200

Lot 173



Egypt. Republic. Trio of 5 Pound notes. 7 December 1963; 17 May 1964. P-39. Green and brown on multicolor. The latter, slight teller handling; and 18 October 1964. P-40. Lilac and brown on multicolor. Tutankhamen at right. Crisp Uncirculated. [3]

Estimate
\$60 to \$90

Lot 174



Egypt. Republic. Central Bank of Egypt. Trio: 5 Pounds (Gi'ney). 1973. P-45. Ibn Tulun Mosque; 10 Pounds. 1974. P-46. Sultan Hasan Mosque. 20 Pounds (Gi'ney). 1976. P-48. Muhammad `Ali Mosque. Pharaonic themed backs. Choice crisp Uncirculated. [3]

Estimate
\$50 to \$75

Lot 175

Egypt. Kingdom. Egyptian Government. 5 Piastres (Irsh). 1 June 1918. P-162. No. H/73 46454. Lilac-brown on green; blue back. Caravan at lower center; Two sphinx facing each other on back. About Very Fine.

Estimate
\$40 to \$50

Lot 176

Egypt. Kingdom. Egyptian Government. 5 Piastres (Irsh). Law 1940. P-163. Arabic No. 000005 F. Green on brown; Lilac back. Aswan Dam on back. Scarce very low number note. Crisp Uncirculated.

Estimate
\$300 to \$400

Lot 177

Egypt. Kingdom. Egyptian Government. 5 Piastres (Irsh). Law 1940. P-164. No. Y/3 748404. Brown on yellow; blue-gray back. Mosque of al-Amir Khayrbak at left. Crisp Uncirculated.

Estimate
\$125 to \$175

Lot 178

Egypt. Kingdom. Egyptian Government. 5 Piastres (Irsh). 1940. P-164. No. N3 180753. Brown on yellow; Light blue back. Mosque of al-Amir Khayrbak at left. PMG About Uncirculated 55 EPQ.

Estimate
\$50 to \$75

Lot 179

Egypt. Kingdom. Egyptian Government. 5 Piastres (Irsh). ND. P-165a. No. C/8 000007. Brown on yellow; Gray-blue back. Malik Farouk at left. Scarce very low number note. Crisp Uncirculated.

Estimate
\$400 to \$500

Lot 180

Egypt. Kingdom. Egyptian Government. 10 Piastres (Irsh). ND. P-167b. No. X/2 000006. Blue on green; Green on pink back. Temple of Philae at center. Scarce very low number note. Crisp Uncirculated.

Estimate
\$300 to \$400

Lot 181

Egypt. Kingdom. Egyptian Government. 10 Piastres (Irsh). ND. P-168a. No. R/4 668676. Blue on green; Green on pink back. Malik Farouk at right. Crisp Uncirculated.

Estimate
\$200 to \$250

Lot 182

Egypt. Kingdom. Egyptian Government. 10 Piastres ('Irsh). ND. P-168b. No. P/9 504125. Blue on green; Green on pink back. Malik Farouk at right. Choice Crisp Uncirculated.

Estimate
\$300 to \$400

Lot 183

Egypt. Republic. Egyptian Government. Variety pair of 5 Piastres ('Irsh). ND (1952-58). P-174a, b. Lilac and yellow-green; Orange-brown back. Nefertiti at right. Crisp Uncirculated. [2]

Estimate
\$100 to \$150

Lot 184

Egypt. United Arab Republic. Egyptian Government. Variety group of 1961 Issue 5 Piastres ('Irsh) . P-180a, b, d, e (2). Lilac and pale green, the third, blue and pale green; light brown backs. Nefertiti at right. Crisp Uncirculated. [5]

Estimate
\$60 to \$90

Lot 185

Egypt. UAR-Arab Republic. Type Group of 10 Piastres ('Irsh) (8). Includes. P-175a, 181a, b, d, 183a (2), f, and 184a. Marchers with flag at right. The first AU, the rest crisp Uncirculated; also 5 Piastres. P-182d, j. Uncirculated. [10]

Estimate
\$125 to \$175

Lot 206

Ethiopia. Bank of Ethiopia. 2 Thalers. 1933. P-6. No. F/I 023718. Dark blue and green on multicolor. Conjoined busts of Emperor Haile Selassie and Empress Menen Asfaw left at center. PMG Choice Uncirculated 64.

Estimate
\$150 to \$250

Lot 207

Falkland Islands. Government of the Falkland Islands. 10 Shillings. 1938. P-4. No. C51652. Brown on gray. George VI portrait at left. Light teller's handling. Uncirculated.

**Estimate
\$250 to \$350**

Lot 208

Falkland Islands. Government of the Falkland Islands. 1 Pound. 1938. P-5. No. E04026. Blue on green and lilac. George VI portrait at left. Uncirculated.

**Estimate
\$300 to \$400**

Lot 209

Falkland Islands. Government of the Falkland Islands. 1 Pound. 1938. P-5. No. D75243. Blue on green and lilac. George VI portrait at left. Extremely Fine.

**Estimate
\$150 to \$250**

Lot 210

Falkland Islands. Government of the Falkland Islands. 10 Shillings. 1960. P-7. No. C73602. Brown on gray. Elizabeth II portrait at right. Very scarce. Uncirculated.

**Estimate
\$300 to \$400**

Lot 211

Falkland Islands. Government of the Falkland Islands. 1 Pound. 1967. P-8a. No. E66923. Blue on green and lilac. Elizabeth II portrait at right. Crisp Uncirculated.

**Estimate
\$100 to \$150**

Lot 212

Falkland Islands. Government of the Falkland Islands. 1 Pound. 1974. P-8b. No. E90031. Blue on green and lilac. Elizabeth II portrait at right. Crisp Uncirculated.

**Estimate
\$75 to \$125**

Lot 213

Falkland Islands. Government of the Falkland Islands. 1 Pound. 1974. P-8b. No. E90038. Blue on green and lilac. Elizabeth II portrait at right. Crisp Uncirculated.

**Estimate
\$75 to \$125**

Lot 214



Falkland Islands. Government of the Falkland Islands. 1 Pound. 1977. P-8c. No. F47987. Blue on green and lilac. Elizabeth II portrait at right. Crisp Uncirculated.

Estimate
\$100 to \$150

Lot 215



Falkland Islands. Government of the Falkland Islands. Pair of 1 Pound Notes. 1 January and 15 June 1982. P-8d, e. Blue on green and lilac. Elizabeth II portrait at right. Crisp Uncirculated. [2]

Estimate
\$100 to \$150

Lot 216



Falkland Islands. Government of the Falkland Islands. 5 Pounds. 1960. P-9a. No. C56521. Red on green. Elizabeth II portrait at right. AU-Unc.

Estimate
\$250 to \$350

Lot 217



Falkland Islands. Government of the Falkland Islands. 5 Pounds. 1975. P-9b. No. C77987. Red on green. Elizabeth II portrait at right. Crisp Uncirculated.

Estimate
\$250 to \$350

Lot 218



Falkland Islands. Government of the Falkland Islands. Pair of 50 Pence. 1969, 1974. P-10a, b. Brown on gray. Elizabeth II portrait at right. Crisp Uncirculated. [2]

Estimate
\$100 to \$150

Lot 219



Falkland Islands. Government of the Falkland Islands. 10 Pounds. 1975. P-11a. No. A00016. Green on light orange and yellow-green. Elizabeth II portrait at right. Slight teller handling. Uncirculated.

Estimate
\$300 to \$400

Lot 220



France. Banque de France. 20 Francs. 11-6-1941. P-92b. No. W.4611 911. Blue on multicolor. Allegories of Science and Labor at right; Scientist and cityview on back. PMG Extremely Fine 40 Net, minor rust.

Estimate
\$90 to \$120

Lot 221



France. Banque de France. 500 Francs. 1-10-1942. P-95b. No. F.6965. Green, lilac and multicolor. Pax at left; young farmer couple on back. PMG Choice Uncirculated 64.

Estimate
\$100 to \$150

Lot 222



France. Banque de France. 500 Francs. 29-1-1942. P-95b. No. C.4550 539. Green, lilac and multicolor. Pax at left; Young farmer couple at back right. PMG Choice Uncirculated 63, pinholes.

Estimate
\$75 to \$100

Lot 223



France. Banque de France. 100 Nouveaux Francs on 10,000 Francs. 1959 Provisional issue. P-140. Multicolor. Arc de Triomphe at left, Napoleon at right; Napoleon at left, Les Invalides at right on back. Extremely Fine.

Estimate
\$250 to \$300

Lot 224



France. Banque de France. Trio of 500 Francs. 7-1-1982 (2); and 2-1992. P-156e, i. Yellow-brown and dark brown. Blaise Pascal. The P-156-e consecutive numbers. PMG Choice Uncirculated 64; staple holes. The latter PMG Choice Uncirculated 63; staple holes. [3]

Estimate
\$75 to \$100

Lot 225



French Antilles. Institut d'Emission des Départements d'Outre-Mer. 10 Francs. ND (1964). P-8b. No. N.6 88012. Signatures: Postel-Vinay, Clappier. Green on multicolor. Shoreline, young woman at right; Banana harvest on back. Choice AU.

Estimate
\$200 to \$250

Lot 226



French Indo-China. Institut d'Emission des Etats du Cambodge, du Laos et du Vietnam. 200 Piastres. ND (1953). P-109. Green, brown and pink. Elephant left, oxen right; Bao Dai at left on back, pagoda at center. WBG About Unc. 50, (minor) staple holes.

Estimate
\$75 to \$100

Lot 227



French Somaliland. Banque de l'Indochine. Djibouti. Specimen 20 Francs. ND (1928-38). P-7Bs, Kolsky 612s var. No. 0.000/000. Lilac-brown and dark lilac on multicolor. Classical woman at right; Peacock left center, value in Arabic and Amharic. Red circle. 4 punched holes, without "Specimen". PCGS Choice Unc 63.

Estimate
\$1,000 to \$1,200

Lot 228



French West Africa. Lot, ca. 1928-1949. P-5Ba, 5Be (2, one AU), 21, 25, 27, 28a, 30a, 31 (tape at edges), 33, 34b, 36, 37 (2), 38, 39, 40, also West African States. 103A, 106A, 110A, 111A (2). VG-Uncirculated. [22]

Estimate
\$60 to \$90

Lot 229



Germany. Imperial. Reichsbanknote. 50 Mark. 1918 Issues: P-64a. Fine and About VF; 64c. EF-AU; and P-65. Unc. [4]

Estimate
\$40 to \$50

Lot 230



Germany. Imperial-Weimar. Collection of Banknotes, 1904-1923 Sixth Issue. Includes: P-8a, b, 9b, 22, 24a, b, 25a, 26a, 26b, 31, 32, 33a, 34, 35, 38. 40b, 41, 43, 45a, 44, 45b, 46, 47b,c, 48b, 49b, 50 (2), 51 (2), 52, 53, 54 (2), 55, 56 (10), 56 with MUNSTER stencilled, 57, 58 (2), 59, 60, 61, 62, 63, 66 (4), 67a (2), 68, 69 (2), 72 (2), 74a (2), c (3), 75, 76 (11), 81 (10), 85 (12), 86a, 91a (3), b, 92b (4), 93 (2), 94 (3), 95 (2), 96, 97a, b (2) 98a, b (2), 99, 100a, b, 101 (3), 102 (4), 103 (7), 103error, 104 (4), 105 (5), 106 (8), 107 (18 - one used as Maryland paper money club mbrship voucher), 108 (6), 109 (10), 110 (7); also 2 fantasy pieces and other. Some with old collector's small notations in pencil in margins. Generally Fine-Unc. [Approx. 205]

Estimate
\$200 to \$400

Lot 231



Germany. Weimar. Reichsbanknote. 1922-1923 Group: 5,000 Mark, 1922. P-77. Mintmaster Spinelli portrait. EF; 1,000 Mark, 1922. P-82a. Mintmaster J. Herz at left. Uncirculated; 500,000 Mark. P-88a (2), b (4). Portrait of bearded man wearing Jacobite cap left and right. EF-Uncirculated. [8]

Estimate
\$75 to \$100

Lot 232



Germany. Weimar. Reichsbanknote. Quartet. 5000 Mark. 1922. P-78. Portrait of the Chamberlain H. Urmiller at left. AU-Unc; 5 Millionen Mark. 1923. P-90. Constitutional Medallion upper center. Unc.; and 500 Milliarden Mark o/p on 5000 Mark. 1923. P-124a (2). EF-AU. [4]

Estimate
\$90 to \$120

Lot 233



Germany. Weimar. Reichsbanknote. Representative Group of 1923 Seventh-Eleventh Issues: Includes: P-113 (11), 114a (2), 115a (3), 115b, 116a (2), 116b, 117a, b, 118a (5), 119a (2), 119b, c, d, 120 (4), 121 (4), 122, 123 (5), 125 (3), 126, 133 (2). One or two with small mount marks, a few with small old pencil notations in margin. Fine-Unc. [52]

Estimate
\$200 to \$250

Lot 234



Germany. Weimar. Reichsbanknote. 500 Milliarden Mark. 1923 Ninth Issue group: P-127a (2). EF and Unc; P-127b (2). EF-AU and Unc. [4]

Estimate
\$150 to \$200

Lot 235



Germany. Weimar. Reichsbanknote. 1 Billion Mark. 1923 Tenth Issue. P-129. Good Very Fine.

Estimate
\$50 to \$75

Lot 236



Germany. Weimar. Reichsbanknote. 10 Billion Mark. 1924 First Issue. P-137. No. B0288252. Missing bottom left cornertip, tiny tear left margin, otherwise Fine-About VF. Very scarce note.

Estimate
\$200 to \$250

Lot 237



Germany. Weimar. Reichsbanknote. 20 Billion Mark. 1924 First Issue. P-138. No. C3273683. Blue-green and violet. Young maiden at right. Rare. Nibbling left margin. VG-Fine.

Estimate
\$250 to \$350

Lot 238



Germany. Weimar. Rentenbank. Pair of 5 Rentenmark. 1926. P-169. Dark green and olive. Farm girl portrait upper right center. AU-Unc.; also 5 Rentenmark. 1923. P-163. VG-Fine. [3]

Estimate
\$90 to \$120

Lot 239



Germany. Weimar. Reichsbanknote. 100 and 1000 Reichsmark. 1924. P-178, 179. Holbein portrait of an English Lady center right; of the Patrician Wedigh. First tape repair bottom right corner, VF; latter repair and some glossy residue, tiny nibbling right margin, VF. [2]

Estimate
\$50 to \$75

Lot 240



Germany. Weimar-Third Reich. Lot. Includes: P-73, 79, 80, 83a (12), b, c, 89 (2), 177, 180a, b, 181a, b, 182a, b, 183a, b, 184, 185, 186, 187. The Pick 177 Fine, the others VF-Uncirculated. [32]

Estimate
\$90 to \$120

Lot 241



Germany. Weimar. Imperial Treasury. 2.10 Goldmark = $\frac{1}{2}$ Dollar. P-157. 1923. Very Fine.

Estimate
\$60 to \$90

Lot 242



Germany. Weimar-Third Reich. Rentenbank. Quintet: 1 Rentenmark. 1923 P-161. EF; 1937. P-173b (2). AU; P-175b. Unc.; also, Soviet Occupation-Post WWII. 1948 Currency Reform Issues. 1 Deutsche Mark (2). P-1. Fine; 2 Deutsche Mark. P-2; 5 Deutsche Mark, P-3; and 10 Deutsche Mark, P-4. VG. [10]

Estimate
\$40 to \$50

Lot 243



Germany. Third Reich. Conversion Fund for German Foreign Debts. 40 Reichsmark. 1933. P-202. Pinholes. Extremely Fine.

Estimate
\$100 to \$150

Lot 244



Germany. Third Reich. Conversion Fund for German Foreign Debts. 5, 10, 30 and 50 Reichsmark. 1933. P-199, 200, 201, 203. AU-Unc, Unc, VF with inkmark, and EF. [4]

Estimate
\$90 to \$120

Lot 245



Germany. Third Reich. Conversion Fund for German Foreign Debts. 5 10, 50 and 100 Reichsmark. 1934. P-207, 208, 211, 212. Red guilloches at left, the lower with the date. Pinholes, About Uncirculated. [4]

Estimate
\$100 to \$150

Lot 246



Germany. Third Reich. Conversion Fund for German Foreign Debts. 30 Reichsmark. 1934. P-209. Red guilloches at left, the lower with the date. Pinholes, bump lower margin. Extremely Fine.

Estimate
\$100 to \$150

Lot 247



Germany. Reichsbank Offices in Graz, Linz and Salzburg. 1945 Emergency Reissue. 50 and 100 Reichsmark. Hanseemann portrait; v. Liebig portrait. P-189b, 190a. The first Uncirculated, the latter Fine with some stains; also, Anti-Nazi propaganda note. Front of a Wehrmacht 50 Reichspfennig (P-M35) with long message in red on back "Diesen Schein ist Schwindel"; and advertising note, small format uniface copy of a 1905 100 Mark "Achtung - Reklameschein! - Wenden" in red. [4]

Estimate
\$75 to \$100

Lot 248



Germany. Allied Occupation-Post WWII. Bank Deutscher Länder. 50 Deutsche Mark 1948. P-14a. Brown and black on yellow-green. Merchant Hans Imhof by Dürer at right; Imhof at left, dockworker and merchant by ship on back. Extremely Fine, two tiny tears top margin.

Estimate
\$75 to \$100

Lot 249



Germany. Allied Occupation-Post WWII. Bank Deutscher Länder. 100 Deutsche Mark 1948. P-15a. Black and brown on blue. Councillor Jakob Muffel by Dürer on right; Muffel on left, cityview of old Nürnberg at center. Some staining, small number inked in bottom margin. AU.

Estimate
\$90 to \$120

Lot 250



Germany. Allied Occupation-Post WWII. 1948 Lot. U.S. Army Command. 1 Deutsche Mark. P-2a,b. EF, VF; 10 Deutsche Mark. P-5a. VG; 20 Deutsche Mark. P-6a. F-About VF; Bank Deutscher Länder. 5 and 10 Pfennig. P-11, 12. EF, Unc; and 5 Deutsche Mark. P-13a, b. EF, About Fine. [8]

Estimate
\$75 to \$125

Lot 251



Germany - Federal Republic. Deutsche Bundesbank. 100 Deutsche Mark. 1960. P-22. Blue on multicolor. Master Sebastian Münster by Amberger at right; Eagle on back. Extremely Fine.

Estimate
\$60 to \$90

Lot 252



Germany - Federal Republic. Deutsche Bundesbank. 1970-1991 Lot. 5 Deutsche Mark - 1970. P-30a, 1980. P-30b (2), one a replacement note, 1991. P-37. Uncirculated; 10 Deutsche Mark - 1960. P-19. VF-EF, 1970. P-31a, 1980. P-31c. Unc; 20 Deutsche Mark - 1970. P-32a. EF-AU, 1977. AU; 50 Deutsche Mark. 1960. P-21. Fine, 1977. P-33b. Fine-About VF, 1980. P-33d. EF. [12]

Estimate
\$125 to \$175

Lot 253



Gibraltar. Government of Gibraltar. 1 Pound. 3 October 1959. P-18a. No. F764746. Green on yellow-brown. Rock of Gibraltar bottom center; Arms back center. WBG Uncirculated 62 TOP.

Estimate
\$100 to \$150

Lot 254



Gibraltar. Government of Gibraltar. Graded Trio. 20 Pounds. 1986. P-23c. No. A999552. Light brown on multicolor. Queen Elizabeth II at right; Governor's House on back. WBG Uncirculated 60; and consecutive pair of 10 Pounds. 1986. P-22b. Both PMG Choice Uncirculated 64. [3]

Estimate
\$125 to \$175

Lot 255



Gibraltar. Government of Gibraltar. 50 Pounds. 1986. P-24. Purple on multicolor. Queen Elizabeth II center right; Rock of Gibraltar on back. WBG Unc Choice 64 TOP.

Estimate
\$75 to \$100

Lot 256



Gibraltar. Government of Gibraltar. Specimen 1, 5, 10 and 20 Pounds. 1975. P-CS1. Collector Series. Uncirculated. [4]

Estimate
\$100 to \$150

Lot 257



Great Britain. Bank of England. 5 Pounds. 12 May 1952. London. P-344. No. X 77 037619. Britannia Arms upper left. Uncirculated.

Estimate
\$150 to \$200

Lot 258



Great Britain. Bank of England. 1 Pound. ND (1929-34). P-363b. No. 047 970985. Signature: B.G. Catterns. Green; green, blue and mauve back. Britannia seated at left; St. George sovereign medallions on back. PMG Gem Uncirculated 65 EPQ.

Estimate
\$100 to \$150

Lot 259



Great Britain. Bank of England. 1 Pound. ND (1929-34). P-363b. No. 047 970986. Signature: B.G. Catterns. Green; green, blue and mauve back. Britannia seated at left; St. George sovereign medallions on back. PMG Choice Uncirculated 64 EPQ.

Estimate
\$90 to \$120

Lot 260



Great Britain. Bank of England. Trio: 5 Pounds. ND (1963-66). P-375a (2). Portrait of Queen Elizabeth II at right. Consecutive numbers. Both PMG Gem Uncirculated 65 EPQ; and 10 Pounds. ND (1970-75). P-376c. PMG Choice Uncirculated 64. [3]

Estimate
\$150 to \$250

Lot 261



Great Britain. Bank of England. Quartet of 10 Pounds. ND (1964-75). P-376a, b, c (2). Dark brown on multicolor. Queen Elizabeth II at right; Lion left with key on back. EF-AU. [4]

Estimate
\$60 to \$90

Lot 262



Great Britain. Bank of England. 20 Pounds. ND (1984-88). P-380d. Purple on multicolor. No. 63A 945251. Wmk: Shakespeare. Berobed Queen Elizabeth II at right; Shakespeare statue on back. PMG Choice Uncirculated 64.

Estimate
\$50 to \$75

Lot 263



Great Britain. Bank of England. 50 Pounds. ND (1981-88). P-381a. No. A05 238616. Signature: D.H. F. Somerset. Olive-green and brown on multicolor. Berobed Queen Elizabeth II at right; view and plan of St. Paul's Cathedral at left back, Sir C. Wren center right. WBG Unc Choice 64 TOP.

Estimate
\$100 to \$150

Lot 264



Great Britain. Bank of England. 50 Pounds. (2006). P-388c. Radar-rotator serial number: M26 018810. Brownish-black, red and violet on multicolor. Queen Elizabeth II at right; Gatekeeper and his house back left, Sir J. Houblon at right. PMG Choice About Unc 58.

Estimate
\$60 to \$90

Lot 265



Guadeloupe. Caisse Centrale de la France d'Outre-Mer. 10 Francs. ND (1947-49). P-32. No. 025947753. Multicolor. Colbert at left, sailing ships right; covered canoe and foliage on back. WBG Unc Gem 65 TOP.

Estimate
\$150 to \$200

Lot 266

Guatemala. Banco de Guatemala. Group. 5 Quetzales. 1969. P-53f. Vase; 10 Quetzales. 1970. P-54f. Arade Tikal. Both Uncirculated; and 1 Quetzal. 1972 and 1973. P-59a (7). General Orellana. EF-Uncirculated. [9]

Estimate
\$150 to \$200

Lot 267

Guatemala. Banco de Guatemala. 500 Pesos. 1915. P-S148f&bp. Front and Back Proofs. Black and light blue. Quetzal Arms at upper center flanked by steaming locomotives and trains. PMG About Uncirculated 55 EPQ. Back: green. Number "1895" penciled on blank back. PMG Uncirculated 62.

Estimate
\$500 to \$600

Lot 268

Guatemala. Large Lot of Banknotes, 1930s-2009. Includes: P-13a, 19a, 23 (2), 41a, c, 43a (2), b, f, 45e, 51a, c, i, 52h, 55d, 58a, c (4), 59b (2), c, 60c, 65 (3), 66, 68, 72 (2), 73-75, 79, 80 (3), 81, 83, 86, 87 (2), 88b (2), 93, 96, 98-101, 104a, 105-108, 120. Generally Fine-Uncirculated. [58]

Estimate
\$150 to \$250

Lot 269

Guernsey. States of Guernsey. 10 Shillings. 5 June 1937. P-15. No. E/A 3315. Light blue and orange. PCGS Choice About New 55 PPQ. An attractive example of the rare and popular "Robin's Egg" note. Ex Stack's Bowers, Oct. 16, 2018, lot 70127.

Estimate
\$1,400 to \$1,800

Lot 270

Hong Kong. Hong Kong and Shanghai Banking Corporation 10 Dollars. 20 December 1955. P-179Ab. No. D/J 069, 469. Green on multicolor. Woman with sheaf of grain at upper left; original HSBC building at center, angel sounding clarion above. Faint paperclip impression upper edge, very minor stain. AU.

Estimate
\$60 to \$90

Lot 271

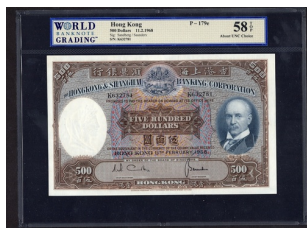

Hong Kong. Hong Kong & Shanghai Banking Corporation. 500 Dollars. 1968. P-179c. No. K632784. Brown and blue. Arms top center, Sir Thomas Jackson at right; classical female head at left on back, bank building at center. WBG About Unc. Choice 58 TOP.

Estimate
\$200 to \$250

Lot 272



Hong Kong. Government of Hong Kong. 1 Dollar. ND (1935). P-311. No. A840724. Purple on multicolor. George V portrait at right. Extremely Fine.

Estimate
\$300 to \$400

Lot 273



Hong Kong. Government of Hong Kong. 1 Dollar. ND (1936). P-312. No. S026485. Purple on multicolor. George VI portrait at right. Very small faint stain upper margin. About Uncirculated.

Estimate
\$90 to \$120

Lot 274



Hong Kong. Government of Hong Kong. Trio of 1 Dollar types. ND (1940-41). P-316. Dark blue on multicolor. Good EF; 1949. P-324a. Dark green on multicolor. Uncirculated. George VI portrait at right; 1958. P-324Ab. Queen Elizabeth II portrait at right. Choice Extremely Fine. [3]

Estimate
\$90 to \$120

Lot 275

Iceland. Islands Banki. 5 Krónur. 1920. P-15r. No. 415171. Black on red and violet. Geyser at left. Remainder. PMG Choice Uncirculated 64 EPQ.

Estimate
\$250 to \$300



Lot 276

Iceland. Islands Banki. 5 Krónur. 1920. P-15r. No. 415170. Black on red and violet. Geyser at left. Remainder. PMG Choice Uncirculated 64.

Estimate
\$225 to \$275



Lot 277

Indonesia. Republik Indonesia. Complete 1945 type Set. 1 Sen to 100 Rupiah. P-13-20. With extra 5 Sen. The first AU, the last Fine-VF; the others Uncirculated. [9]

Estimate
\$50 to \$75



Lot 278



Indonesia. Republik Indonesia. 5, 10 and 25 Rupiah. 1947 Issue. P-21-23. Sukarno at left; Volcano at right; Sukarno right, lake and mountainscape at left. The first two Uncirculated, the latter EF-AU. [3]

Estimate
\$40 to \$60

Lot 279



Indonesia. Republik Indonesia. 100 Rupiah. 1947. P-24b. No. 029883 Lp. Blue, green and olive-green; blue back. Sukarno at left, kris dagger, horns with value at right. Uncirculated.

Estimate
\$100 to \$150

Lot 280



Indonesia. Republik Indonesia. 1/2, 2 1/2, 25 and 100 Rupiah. 26 July 1947. P-25, 26, 27, 29. Sukarno at right; left on higher values. Crisp Uncirculated. [4]

Estimate
\$100 to \$150

Lot 281



Indonesia. Republik Indonesia. 50 Rupiah. 26 July 1947. P-28. No. 731073 DI. Brown on orange. Sukarno at left, rubber plantation workers at right. Small tear left margin. Extremely Fine.

Estimate
\$75 to \$125

Lot 282



Indonesia. Republik Indonesia. 250 Rupiah. 26 July 1947. P-30a. Printed serial No. 021375 AE. Brown on orange. Sukarno at left, fieldworkers at right. Tiny stain at upper edge. About Uncirculated.

Estimate
\$150 to \$200

Lot 283



Indonesia. Republik Indonesia. 40 Rupiah. 23 August 1948. P-33. Gray and lilac. Sukarno at left, weaver at loom right. Crisp Uncirculated.

**Estimate
\$100 to \$150**

Lot 284



Indonesia. Republik Indonesia. 100 Rupiah. 23 August 1948. P-34. No. 046587 TP YO. Brown; orange-red and pale violet back. Sukarno at left, tobacco field at right. Staple holes left margin. Very Fine.

**Estimate
\$90 to \$120**

Lot 285



Indonesia. Republik Indonesia. 400 Rupiah. 23 August 1948. P-35a. Printed serial No. 087698 BK NI. Brown and blue-green. Sukarno at left, sugar plantation at right. Choice AU.

**Estimate
\$100 to \$150**

Lot 286



Indonesia. Republik Indonesia. 10 New Cents and ½ Rupiah. 17 August 1949. P-35Ba, 35Cb. Revaluation Issue. Dark blue; Red. Crisp Uncirculated. [2]

**Estimate
\$75 to \$125**

Lot 287



Indonesia. Republik Indonesia. 100 New Rupiah. 17 August 1949. P-35G. Revaluation Issue. Purple on yellow. Sukarno at upper left. About Uncirculated.

**Estimate
\$75 to \$125**

Lot 288



Indonesia. Republik Indonesia Serikat. Treasury. 5 and 10 Rupiah. P-37, 37a. Orange on pale green; Purple on pale green. Sukarno at right. Tiny dark adhesion on back of first. Crisp Uncirculated. [2]

**Estimate
\$100 to \$150**

Lot 289



Indonesia. Bank Indonesia. 1952 Issue Lot. 5 Rupiah. P-42. Unc; 10 Rupiah. P-43a (2). VF and AU; P-43b. AU, light stain margin; 25 Rupiah. P-44a, b. AU-Unc; 50 Rupiah. P-45. VF+; and 100 Rupiah. P-46. Choice EF. [8]

**Estimate
\$50 to \$75**

Lot 290



Indonesia. Bank Indonesia. 100, 500 and 1000 Rupiah. 1952 Issue. P-46-48. Prince Diponegoro at right; Frieze; Statuary bust of a woman. Crisp Uncirculated. [3]

**Estimate
\$100 to \$150**

Lot 291



Indonesia. Bank Indonesia. 5, 50 and 100 Rupiah 1957 Issue. P-49a, 50a, 51a. Orangutan at left; Crocodile at left; Plantain squirrel at left. Crisp Uncirculated. [3]

**Estimate
\$50 to \$75**

Lot 292



Indonesia. Bank Indonesia. 500 Rupiah. ND (1957). P-52a. No. 500KZ 9649. Brown on multicolor; green back. Sumatran tiger at left; terraced rice paddies and draft water buffalo on back. Crisp Uncirculated.

**Estimate
\$125 to \$175**

Lot 293



Indonesia. Bank Indonesia. 1000 Rupiah. ND (1957). P-53a. No. 1000QQ 1575. Gray-blue, orange and yellow; brown back. Elephant at left; Fishermen on back. Slight teller handling. AU-Unc.

**Estimate
\$150 to \$200**

Lot 294



Indonesia. Bank Indonesia. 2500 Rupiah. ND (1957). P-54a. No. 2500 BW/I 90888. Green, rose and light lilac; blue-gray back. Leguan (Monitor) at left; Waterfront village on back. Crisp Uncirculated.

**Estimate
\$200 to \$250**

Lot 295



Indonesia. Bank Indonesia. 500, 1000 (2 types), and 5000 (2 types) Rupiah. 1958 Issue. P-60 to 64. Man with coconuts at left; Man engraving silver plate - Red-brown; Purple and green; Woman gathering rice - Dark green and brown; Lilac. Crisp Uncirculated. [5]

**Estimate
\$60 to \$90**

Lot 296



Indonesia. Republik Indonesia. Borneo Issue. 1 and 2 ½ Rupiah. 1961. P-79A, 79B. Green on orange; Blue on gray-brown. Sukarno at left; Javanese dancer at right. Crisp Uncirculated. [2]

**Estimate
\$40 to \$50**

Lot 297

Indonesia. 1960 Dated (1964) Issue Lot. Republik Indonesia. 1, 2 ½ and 5 Rupiah P-80a, b; 81a, b; 82a, b; Bank Indonesia. 10 and 25 Rupiah. P-83, 84a, b. Sukarno at left; Dancers on back. Crisp Uncirculated. [9]

Estimate
\$50 to \$75

Lot 298

Indonesia. Bank Indonesia. 50 (2 types) and 100 Rupiah. 1960 dated (1964) Issue. P-85a, b; 86a. Dark blue on light green and yellow. Sukarno and garuda at left; Female dancer and two Gamelan musicians back right. TDLR and Pertjetakan; Red-brown on pale violet, green; red-brown and dark blue-gray on back. Man and woman by pillar back right. Crisp Uncirculated. [3]

Estimate
\$125 to \$175

Lot 299

Indonesia. Bank Indonesia. 500 Rupiah. 1960 dated (1964) Issue. P-87a. No. EAS2932. Black on pale violet, green and yellow. Wmk: Sukarno. Sukarno at left; two Javanese dancers back right. TDLR. Crisp Uncirculated.

Estimate
\$200 to \$300

Lot 300

Indonesia. Bank Indonesia. 500 Rupiah. 1960 dated (1964) Issue. P-87b. No. ASZ 087 437. Black on pale violet, green and yellow. Wmk: Sukarno. Sukarno at left; two Javanese dancers back right. Printer: Pertjetakan Kebajoran. Crisp Uncirculated.

Estimate
\$200 to \$300

Lot 301

Indonesia. Bank Indonesia. 500 Rupiah. 1960 dated (1964) Issue. P-87c. No. AND 051 356. Black on pale violet, green and yellow. Wmk: buffalo. Sukarno at left; two Javanese dancers back right. Printer: Pertjetakan Kebajoran. Crisp Uncirculated.

Estimate
\$200 to \$300

Lot 302



Indonesia. Bank Indonesia. 1000 Rupiah. 1960 dated (1964) Issue. P-88a. No. XM9905. Dark green on yellow, pale violet. Wmk. Sukarno. Sukarno at left; two Javanese dancers facing each other back right. TDLR. Crisp Uncirculated

Estimate
\$250 to \$350

Lot 303



Indonesia. Bank Indonesia. 1000 Rupiah. 1960 dated (1964) Issue. P-88b. No. AAL063018. Dark green on yellow, pale violet. Wmk. buffalo. Sukarno at left; two Javanese dancers facing each other back right. Printer: P.N. Pertjetakan Kebajoran. Crisp Uncirculated.

Estimate
\$200 to \$300

Lot 304



Indonesia. Bank Indonesia. Variety pair of 10,000 Rupiah. 1964. P-99, 100. Red and dark brown on multicolor; Green on multicolor. Two fishermen at left; floating house on back. Crisp Uncirculated. [2]

Estimate
\$90 to \$120

Lot 305



Indonesia. Lot, 1947-1984. Includes: 10 Rupiah. 1947. P-22. Sukarno at left. AU; 500 Rupiah. 1959. P-70. Crested Fireback on back. Uncirculated; 10,000 Rupiah. 1970. P-118. Gamelan orchestra; 1000 and 5000 Rupiah. 1980. P-119, 120. Dr. Soetomo; Diamond cutter; 500 Rupiah. 1982. P-121. Amorphophallus; and 100 Rupiah. 1984. P-122. Gaura Victoria. Crisp Uncirculated. [7]

Estimate
\$75 to \$125

Lot 306



Indonesia. Irian Barat. Republik Indonesia. 1 Rupiah. 1963 Provisional Issue. P-R1. No. IBL 142212. Orange and light green. Sukarno at left with IRIAN BARAT overprint lower right; Ceremonial dancer on back. Crisp Uncirculated.

Estimate
\$125 to \$175

Lot 307

Indonesia. Irian Barat. Republik Indonesia. 2 ½ Rupiah. 1963 Provisional Issue. P-R2. No. IBC 081110. Violet and salmon. Sukarno at left; Ceremonial dancer on back. Crisp Uncirculated.

Estimate
\$250 to \$300

Lot 308

Indonesia. Irian Barat. Bank Indonesia. 5 Rupiah. 1963 Provisional Issue. P-R3. No. IBR 239014. Gray-olive, red, yellow and lavender. Sukarno at left with garuda and IRIAN BARAT overprint; Young woman on back right. Choice Uncirculated.

Estimate
\$200 to \$300

Lot 309

Indonesia. Irian Barat. Bank Indonesia. 10 Rupiah. 1963 Provisional Issue. P-R4. No. IBN 005007. Rose, violet, yellow and green. Sukarno at left with garuda and IRIAN BARAT overprint; two young women on back right. Choice Uncirculated.

Estimate
\$150 to \$200

Lot 310

Indonesia. Irian Barat. Bank Indonesia. 100 Rupiah. 1963 Provisional Issue. P-R5. No. IBF 096015. Green and multicolor. Sukarno at left with garuda and IRIAN BARAT overprint; Man and woman by pillar on back right. Very scarce note especially in high-grade. Choice Uncirculated.

Estimate
\$400 to \$500

Lot 311

Indonesia. Riau. Bank Indonesia. 5 Rupiah. 1963 Provisional Issue. P-R8. No. KR PEK 010304. Violet, blue-gray, orange and carmine. Sukarno at left with garuda and RIAU overprint; Young woman on back right. Choice Uncirculated.

Estimate
\$200 to \$300

Lot 312

Indonesia. Riau. Bank Indonesia. 10 Rupiah. 1963 Provisional Issue. P-R9. No. KRJ 042818. Rose, violet, yellow and green. Sukarno at left with garuda and RIAU overprint; two young women on back right. Choice Uncirculated.

Estimate
\$200 to \$300

Lot 313

Ireland. Republic. Central Bank. 10 Pounds. 17-7-1968. P-66a. Blue on multicolor. Lady Lavery at left; Celtic river god back center. WBG Very Fine Choice 35 TOP.

Estimate
\$50 to \$75

Lot 314

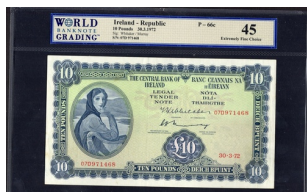

Ireland. Republic. Central Bank. 10 Pounds. 30-3-1972. P-66c. Blue on multicolor. Lady Lavery at left; Celtic river god back center. WBG Extremely Fine Choice 45.

Estimate
\$60 to \$90

Lot 315



Ireland. Republic. Central Bank. Trio of 10 Pounds. 2-12-1976. P-66d. Consecutive numbers. Blue on multicolor. Lady Lavery at left; Celtic river god back center. All WBG About Unc 50. [3]

Estimate
\$150 to \$200

Lot 316

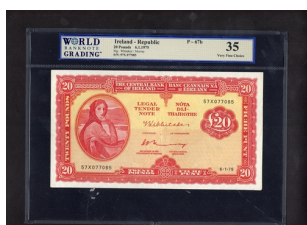

Ireland. Republic. Central Bank. 20 Pounds. 6-1-1975. P-67b. Red on multicolor. Lady Lavery at left; Celtic forest god back center. WBG Very Fine Choice 35.

Estimate
\$125 to \$175

Lot 317

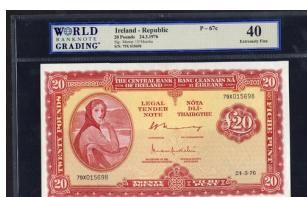

Ireland. Republic. Central Bank. 20 Pounds. 24-3-1976. P-67c. Red on multicolor. Lady Lavery at left; Celtic forest god back center. WBG Extremely Fine 40, staple holes.

Estimate
\$125 to \$175

Lot 318



Isle of Man. Isle of Man Government. Consecutive Pair of 50 Pounds. ND (1983). P-39a. Blue-gray, deep green and olive-green on multicolor. Queen Elizabeth II facing at right; Douglas Bay in 1841 on back. Both PMG Choice Uncirculated 64. [2]

Estimate
\$200 to \$250

Lot 319



Israel. Israel Government. Fractional Note Issue. 100 Mils. Printed 1948, issued 1952. P-6. Vertical format. alef alef 316492. Green. Floor mosaic from the ancient Beit Alpha synagogue. Uncirculated.

Estimate
\$400 to \$500

Lot 320



Israel. Israel Government. Fractional Note Issue. 50 Mils. Printed 1948, issued 1952. P-6. Vertical format. alef alef 184771. Dark red and orange. Floor mosaic from the ancient Beit Alpha synagogue. About EF.

Estimate
\$200 to \$300

Lot 321



Israel. Israel Government. Fractional Note Issue. 50 Prutah. ND (1952). P-8. Horizontal format. No. 08535/0117 bet. Blue; gray guilloche on back. Uncirculated.

Estimate
\$400 to \$500

Lot 322



Israel. Israel Government. Fractional Note Issue. 50 Prutah. ND (1952). P-9. No.00072/0105 bet. Signature: Zaggagi-Kaplan. Red on pink; grey guilloche on back. Uncirculated.

Estimate
\$200 to \$250

Lot 323



Israel. Israel Government. Fractional Note Issue. 50 Prutah. ND (1952). P-9. No.17805/0101 bet. Signature: Zaggagi-Kaplan. Red on pink; grey guilloche on back. AU.

Estimate
\$150 to \$200

Lot 324

Israel. Israel Government. Fractional Note Issue. Signature variety pair of 50 Prutah. ND (1952). P-10b, c. Signature: Zaggagi-Eshkol; Neeman-Eshkol. Red on pink; orange guilloche. Uncirculated. [2]

Estimate
\$200 to \$300

Lot 325

Israel. Israel Government. Fractional Note Issue. 100 Prutah. ND (1952). P-11. No.00072/ 0101 bet. Signature: Zaggagi-Kaplan. Green on light green; violet-grey guilloche on back. Crisp Uncirculated.

Estimate
\$200 to \$250

Lot 326

Israel. Israel Government. Fractional Note Issue. 100 Prutah. ND (1952). P-11var. No.120315/ 0120 bet. Signature: Zaggagi-Kaplan. Green on light green; green guilloche on back. Crisp Uncirculated.

Estimate
\$200 to \$250

Lot 327

Israel. Israel Government. Fractional Note Issue. Signature variety pair of 100 Prutah. ND (1952). P-12b, c. Signature: Zaggagi-Eshkol; Neeman-Eshkol. Blue on green; green guilloche. Crisp Uncirculated. [2]

Estimate
\$200 to \$250

Lot 328

Israel. Israel Government. Fractional Note Issue. Variety pair of 250 Prutah. ND (1953). P-13b, c. alef series without menorah, bet series without menorah. Dark brown on green; dark green and reddish orange on light orange back which depicts the Sea of Galilee with Arbel mountain. Crisp Uncirculated. [2]

Estimate
\$125 to \$175

Lot 329

Israel. Israel Government. Fractional Note Issue. 250 Prutah. ND (1953). P-13d. No. 08133/01012 gimel. Gimel series with menorah at left. Dark brown on green; dark green and reddish orange on light orange back which depicts the Sea of Galilee with Arbel mountain. Crisp Uncirculated.

Estimate
\$150 to \$200

Lot 330



Israel. Anglo-Palestine Bank. 1 Pound. ND (1948-51). P-15a. No. B627015. Blue on light green. ABNC. Uncirculated.

**Estimate
\$350 to \$450**

Lot 331



Israel. Anglo-Palestine Bank. 5 Pounds. ND (1948-51). P-16a. No. C462750. Reddish-brown on pink. ABNC. Slight cornertip handling. AU.

**Estimate
\$300 to \$400**

Lot 332



Israel. Anglo-Palestine Bank. 10 Pounds. ND (1948-51). P-17a. No. B172154. Red on pale orange. ABNC. Slight teller handling. Uncirculated.

**Estimate
\$500 to \$700**

Lot 333



Israel. Bank Leumi Le-Israel B.M. 500 Prutah. ND (1952). P-19a. No. H768979. Gray-green on light blue. ABNC. Uncirculated.

**Estimate
\$400 to \$500**

Lot 334



Israel. Bank Leumi Le-Israel B.M. 1 Pound. ND (1952). P-20a. No. M416537. Olive on pink. ABNC. Crisp Uncirculated.

**Estimate
\$100 to \$150**

Lot 335



Israel. Bank Leumi Le-Israel B.M. 5 Pounds. ND (1952). P-21a. No. W913479. Reddish-brown on yellow-tan. ABNC. Uncirculated.

**Estimate
\$200 to \$250**

Lot 336



Israel. Bank Leumi Le-Israel B.M. 10 Pounds. ND (1952). P-22a. No. J179925. Dark gray on orange. ABNC. Slight teller handling. Uncirculated.

**Estimate
\$300 to \$400**

Lot 337



Israel. Bank of Israel. 500 Prutah. 1955. P-24a. No. lamed 676540. Red on green. Ancient synagogue at left, flowers upper right. Choice Uncirculated.

Estimate
\$100 to \$150

Lot 338



Israel. Bank of Israel. 1 Lira. 1955. P-25a. No. bet 041326. Blue on multicolor. Upper Galilee landscape, flowers upper right. Slight teller handling. Uncirculated.

Estimate
\$75 to \$125

Lot 339



Israel. Bank of Israel. 5 Lirot. 1955. P-26. No. hey 523830. Violet-brown on light blue. Negev landscape, flowers upper right. EF-AU.

Estimate
\$60 to \$90

Lot 340



Israel. Bank of Israel. 10 Lirot. 1955. P-27a. Red serial no. mem 764349. Dark green on multicolor. Plain of Jezreel landscape, flowers upper right. Choice Uncirculated.

Estimate
\$200 to \$250

Lot 341



Israel. Bank of Israel. 10 Lirot. 1955. P-27b. Black serial no. 396941 ayin/1. Dark green on multicolor. Plain of Jezreel landscape, flowers upper right. Slight teller handling. Crisp Uncirculated.

Estimate
\$125 to \$175

Lot 342



Israel. Bank of Israel. 50 Lirot. 1955. P-28a. Black serial No. alef 818287. Dark blue and multicolor. Jerusalem road between mountains, flowers upper right. AU.

Estimate
\$150 to \$200

Lot 343



Israel. Bank of Israel. 50 Lirot. 1955. P-28b. Red serial No. gimel 427513. Dark blue and multicolor. Jerusalem road between mountains, flowers upper right. Choice EF.

Estimate
\$150 to \$200

Lot 344



Israel. Bank of Israel. 1958-1960 Series, 1/2 Lira to 10 Lirot Complete. P-29, 30a, b, c, 31, 32a, b, c, d. Scenes of people and industries. Choice Uncirculated. [9]

Estimate
\$100 to \$150

Lot 345



Israel. Bank of Israel. Variety pair of 50 Lirot. 1960. P-33a, b. Black, and red serial numbers. Light brown and multicolor. Teenage boy and girl at left; Mosaic of menorah on back. Crisp Uncirculated. [2]

Estimate
\$125 to \$175

Lot 346



Israel. Bank of Israel. Variety trio of 50 Lirot. 1960. P-33c, d, e. Blue, green, brown serial numbers. Light brown and multicolor. Teenage boy and girl at left; Mosaic of menorah on back. Crisp Uncirculated. [3]

Estimate
\$150 to \$200

Lot 347



Israel. Bank of Israel. 1968 Series, 5 to 50 Lirot Complete. P-34a, b, 35a, b, c, 36a, b. Einstein; Chaim Nahman Bialik; President Weizmann. Choice Uncirculated. [7]

Estimate
\$60 to \$90

Lot 348



Israel. Bank of Israel. 100 Lirot. 1968. Complete variety set. P-37a, b, c, d. Blue and light green on multicolor. Dr. Herzl at right, palm at left; Menorah and symbols of the twelve tribes of Israel on back. Uncirculated. [4]

Estimate
\$150 to \$200

Lot 349



Israel. Bank of Israel. 1973-75 Series, 5 to 500 Lirot Complete. P-38 to 42. Henrietta Szold; Sir Moses Montefiore; Chaim Weizmann; Dr. Herzl; David Ben-Gurion. Crisp Uncirculated. [5]

Estimate
\$50 to \$75

Lot 350



Italian States. Banca Pontificia per le 4 Legazioni. Bologna. 10 Scudi. ND (1853). P-671r. BIGLIETTO PROVVISORIO Della Banca di Bologna per le 4 Legazioni PAGABILE IN BOLOGNA o/p on Banco dello Stato Pontificio 10 Scudi (P-692). Remainder. PMG Choice About Unc 58 Net, missing corner, spindle holes.

Estimate
\$100 to \$150

Lot 351



Italy. Pair of Graded Notes. Biglietti di Stato. 5 Lire. 1923. P-23f. Blue, brown on pink. Vittorio Emanuele III at right. PMG Extremely Fine 40 EPQ; Banca d'Italia. 100 Lire. 1944. P-75a. Turreted Italia head at left. WBG About Unc Choice 58. [2]

Estimate
\$30 to \$40

Lot 352



Italy. Banca d'Italia. 10,000 Lire. 24 March 1962. P-89d. No. A2256 8879. Brown, orange and multicolor. Ermine-robed figures of Venezia and Genova seated, bracing shields, lower center; Dante Alighieri center back. WBG Very Fine 30.

Estimate
\$100 to \$150

Lot 353



Italian East Africa. Italian Occupation-WWII. 500 Lire. 1938. P-3a, SB 633a. No. M2 7299. Banca d'Italia o/p SERIE SPECIALE AFRICA ORIENTALE ITALIANA. Peasant woman with sheaf of grain and sickle at right; Roma seated between two figures on back center. PMG Very Fine 25, minor internal tears. ex Heritage Auction, January 10, 2019, lot 28686.

Estimate
\$500 to \$700

Lot 354



Jersey. States of Jersey. 20 Pounds. ND (1976-1988). P-14a. Red-brown on multicolor. Queen Elizabeth II at right; sailing ships below Gorey castle on back, PMG Extremely Fine 40.

Estimate
\$50 to \$75

Lot 355

Madagascar. Banque de Madagascar-Banky Foiben'i Madagasikara. Lot of banknotes, 1937-2004. Includes: P-35, 37 (2), 40; 63, 66, 68, 72A, 75, 76, 78, 79, 81 (2), 82, 83, 84, 86, 87, 89. The four older notes, About VG-VG; the modern notes generally EF-Uncirculated. [20]

**Estimate
\$50 to \$60**

Lot 356

Malaya and British Borneo. Board of Commissioners. 1 Dollar. 21 March 1953. P-1a. No. A/62 145488. Blue on red and multicolor. Queen Elizabeth II at right. WBG Unc Choice 63, light soiling.

**Estimate
\$125 to \$175**

Lot 357

Mali. Banque Centrale. 10,000 Francs. ND (1970-84). P-15c. No. 58817. Multicolor. Man wearing fez at left, factory building lower right; Weaver left, young woman with coin headband at right. PMG Choice Uncirculated 63 EPQ.

**Estimate
\$500 to \$600**

Lot 358

Malta. British Administration. Government of Malta. 2 Shillings 6 Pence. 1939. P-11. Violet, blue and green. George VI portrait at right. About Uncirculated.

**Estimate
\$90 to \$120**

Lot 359

Malta. British Administration. Government of Malta. 5 Shillings. 1939. P-12. Green and red. George VI portrait at right. EF-AU.

**Estimate
\$90 to \$120**

Lot 360

Malta. British Administration. Government of Malta. 10 Shillings. 1939. P-13. Blue, violet and olive. George VI portrait at right. Very Fine.

**Estimate
\$30 to \$40**

Lot 361

Malta. British Administration. Government of Malta. 1 Pound. 1939. P-14. Brown and purple. George VI portrait at right. Crisp Uncirculated.

Estimate
\$125 to \$175

Lot 362

Malta. British Administration. Government of Malta. 1 Pound. 1939. P-14. Brown and purple. George VI portrait at right. Extremely Fine.

Estimate
\$40 to \$50

Lot 363

Malta. British Administration. Government of Malta. 1 Shilling on 2 Shillings. 1940 Provisional Issue. P-15. Red overprint on 1918 Two Shilling note.

Estimate
\$30 to \$40

Lot 364

Malta. British Administration. Government of Malta. Trio of Notes. 1 Shilling. P-16. ND (1943). EF-AU; 10 Shillings. ND (1940). P-19. Uncirculated; and 1 Pound. Law of 1949 (1951). Crisp Uncirculated. [3]

Estimate
\$75 to \$125

Lot 365

Malta. British Administration. Government of Malta. 2 Shillings. ND (1942). P-17a. Signature: J. Pace. Brown and green. George VI portrait at right. Uncirculated.

Estimate
\$100 to \$150

Lot 366

Malta. British Administration. Government of Malta. 2 Shillings. ND (1942). P-17b. Signature: E. Cushieri, no watermark. Brown and green. George VI portrait at right. Uncirculated.

Estimate
\$60 to \$90

Lot 367



Malta. British Administration. Government of Malta. 2 Shillings. ND (1942). P-17c. Signature: E. Cushieri, with watermark, heavier paper. Brown and green. George VI portrait at right. Slight stain blank back, tiny bump lower margin. Uncirculated.

Estimate
\$100 to \$150

Lot 368



Malta. British Administration. Government of Malta. 2 Shillings 6 Pence. ND (1940). P-18. Violet, blue and green. George VI portrait at right. Uncirculated.

Estimate
\$100 to \$150

Lot 369



Malta. British Administration. Government of Malta. Signature variety pair of 1 Pound notes. ND (1940). P-20a, b. Signatures: J. Pace; E. Cuschieri. Brown and violet. George VI portrait at right. EF, and Crisp Uncirculated. [2]

Estimate
\$75 to \$125

Lot 370



Malta. British Administration. Government of Malta. 1 Pound. ND (1940). P-20c. Signature: E. Cuschieri, Treasurer in block letters. No. A/16 783235. Brown and violet. George VI portrait at right. Faint corner crease, AU.

Estimate
\$50 to \$75

Lot 371



Malta. British Administration. Government of Malta. 10 Shillings. Law of 1949 (1951). P-21. No. A/2 850138. Green. George Cross at left, George VI portrait at right. TDLR. Crisp Uncirculated.

Estimate
\$200 to \$250

Lot 372



Malta. British Administration. Government of Malta. 10 Shillings. Law of 1949 (1954). P-23a. No. A/5 221017. Signature: E. Cuschieri. Green. George Cross at left, Elizabeth II portrait at right. TDLR. Crisp Uncirculated.

Estimate
\$150 to \$200

Lot 373

Malta. British Administration. Government of Malta. Signature variety pair of 1 Pound notes. Law of 1949 (1954). P-24a, b. Signatures: E. Cuschieri; D.A. Shepherd. Brown. George Cross at left, Elizabeth II portrait at right. TDLR. EF-AU and Uncirculated. [2]

Estimate
\$125 to \$175

Lot 374

Malta. British Administration. Government of Malta. 10 Shillings. Law of 1949 (1963). P-25a. No. A/I 038329. Green and blue on multicolor. Queen Elizabeth II at right, George Cross at center; Mgarr Harbor in Gozo on back. Crisp Uncirculated.

Estimate
\$250 to \$300

Lot 375

Malta. British Administration. Government of Malta. 1 Pound. Law of 1949 (1963). P-26a. No. A/3 835274. Brown and violet on multicolor. Queen Elizabeth II at right, George Cross at center; Industrial Estate, Marsa on back. Crisp Uncirculated.

Estimate
\$150 to \$200

Lot 376

Malta. British Administration. Government of Malta. 5 Pounds. Law of 1949 (1961). P-27a. No. A/3 359745. Signature: D.A. Shepherd. Blue on multicolor. Queen Elizabeth II at right, George Cross at center; Grand Harbor on back. Crisp Uncirculated. Rare in this grade.

Estimate
\$800 to \$1,000

Lot 377

Malta. British Administration. Government of Malta. 5 Pounds. Law of 1949 (1963). P-27b. No. A/5 001202. Signature: R. Soler. Blue on multicolor. Queen Elizabeth II at right, George Cross at center; Grand Harbor on back. Rare. Crisp Uncirculated.

Estimate
\$1,000 to \$1,500

Lot 378

Malta. Central Bank of Malta. 10 Shillings. Law of 1967 (1968). P-28a. No. A/4 485113. Red on multicolor. Queen Elizabeth II at right, George Cross at center; Mrarr Harbor in Gozo on back. Crisp Uncirculated.

Estimate
\$100 to \$150

Lot 379



Malta. Central Bank of Malta. 1 Pound. Law of 1967 (1969). P-29a. No. A/I 000410. Olive-green on multicolor. Queen Elizabeth II at right, George Cross at center; Industrial Estate, Marsa on back. Crisp Uncirculated.

Estimate
\$75 to \$125

Lot 380



Malta. Central Bank of Malta. 1 Pound. Law of 1967 (1969). P-29a. No. A/13 022541. Olive-green on multicolor. Queen Elizabeth II at right, George Cross at center; Industrial Estate, Marsa on back. Crisp Uncirculated.

Estimate
\$75 to \$125

Lot 381



Malta. Central Bank of Malta. 5 Pounds. Law of 1967 (1968). P-30a. No. A/12 599240. Violet and brown on multicolor. Queen Elizabeth II at right, George Cross at center; Grand Harbor on back. Crisp Uncirculated.

Estimate
\$200 to \$250

Lot 382



Malta. Bank Centrali ta' Malta. Pair of 1 Lira Notes. Law 1967 (1973). P-31d. Green on multicolor. Arms right, map center; ancient temple of Tarxien, and old capital of Medina on back; Law 1967 (1979). P-34a. Brown on multicolor. Gardjola watchtower, Arms upper right; New University on back. [2]

Estimate
\$50 to \$75

Lot 383



Malta. Bank Centrali ta' Malta. Specimen 1, 5 and 10 Liri, nd (1979). P-CS1. Collector Series. Uncirculated. [3]

Estimate
\$50 to \$60

Lot 384

Martinique. Caisse Centrale de la France d'Outre-Mer. Specimen 100 Francs. ND (1947-49). P-31s. No. 00000.O.O. Multicolor. La Bourdonnais at left, young couple at right with basket of fruit. Young woman at back right, hilly landscape. Diagonal stencil SPECIMEN and vertical black SPECIMEN both sides. Uncirculated.

**Estimate
\$250 to \$300**

Lot 385

Mauritius. Bank of Mauritius. 50 Rupees. ND (1967). P-33c. No. A/11 786079. Purple on multicolor. Queen Elizabeth II at right; Ships docked at Port Louis harbor on back. PMG Choice Uncirculated 64.

**Estimate
\$100 to \$150**

Lot 386

Mexico. State Bank Lot. Chihuahua. Banco del Estado de Chihuahua. 5 Pesos (3). P-S132a, 10 Pesos. P-S133a, 20 Pesos. P-S134a. VF-EF; Coahuila. Banco de Coahuila. 2 Pesos. P-S203. About VG; Distrito Federal - México City. Banco Nacional. 1 peso. P-S255b, 2 Pesos. P-S256a, 5 Pesos (2). P-S257c. One About VG, the others Fine-EF; Durango. Banco de Durango. 10 Pesos. P-S281. Fine; Jalisco. Banco de Jalisco. 1 Peso. P-S313. Good. 5 Pesos. P-S320b. Fine details, top edge split into design; and Estado de México. Banco del Estado de Mexico. 2 Pesos. P-S337. Fine. [14]

**Estimate
\$75 to \$100**

Lot 387

Mexico. State Issue Lot. Includes: Chihuahua. Banco Minero. Quintet: 1 Peso, 1914 (2). P-S162e, 5 Pesos. P-S163Ag, h; 10 Pesos 1900. P-S164Ac. About VG-About Fine; and Guanajuato. Banco de Guanajuato. 2 Pesos, 1914. P-S288A, 10 Pesos, 1909. P-290b; and 5 Pesos, 1914. P-S296. About VG-Fine. [8]

**Estimate
\$40 to \$50**

Lot 388

Mexico. Distrito Federal - México City. Banco de Londres y México. Lot: 1 Peso. 1914 (2). P-S240. Seated Justice and Peace. VG and Fine; 2 Pesos. 1914. P-S241. Seated Faith and Happiness. VG+; 5 Pesos. Jan. 2, 1912; Jan. 2, 1913; 1 Oct. 1913. P-S233d. Fine, Fine and EF; 10 Pesos, Oct. 1, 1913, and Jan. 2 1912 with Vera Cruz o/p. P-S234e, s. EF, Fine with some stains; and 20 Pesos, Oct. 1, 1913. P-S235d. Fine. Juarez portrait at left. [9]

Estimate
\$75 to \$100

Lot 389

Mexico. Guerrero and Hidalgo. "Amortizado" Group (1914): Guerrero. Banco de Guerrero. 5 Pesos (2). P-S298c. VG and Uncirculated, 10 Pesos. P-S299b, 20 Pesos. P-S300b, and 50 Pesos. P-S301d. Uncirculated; Hidalgo. Banco de Hidalgo. "Amortizado" Group (1914): 1 Peso. (2). P-S304b. Fine, Uncirculated; 5 Pesos. P-S305d. AU; 10 Pesos. P-S306c. EF, repair; 20 Pesos. P-S307ri. Uncirculated. [10]

Estimate
\$100 to \$150

Lot 390

Mexico. Lot of State Issues: Estado de México. 5 Pesos. P-S329c. VG; Morelos. Banco de Morelos. 10 Pesos. P-S346a. Good, taped separation, pinholes; Nuevo León. Banco de Nuevo León. 5 Pesos. P-S360b. Fair, messy taped separation; 500 Pesos. P-S365a. Good; Sonora. Banco de Sonora. 5 Pesos. P-S419r. Unc.; 20 Pesos. P-S421r. About VF; 50 Pesos. P-S422r. Fine, small piece missing left edge; Tabasco. Banco de Tabasco. 5 Pesos. P-S424a. VG; Zacatecas. Banco de Zacatecas. 10 Pesos. P-S476r. Fine. [9]

Estimate
\$60 to \$90

Lot 391

Mexico, San Luis Potosí. Banco de San Luis Potosí. Group. 5 Pesos, Nov. 8, 1911. P-S399c. Mariano Arista portrait. Good; 20 Pesos, Feb. 18, 1901. P-S401b. Commerce and Agriculture at right. VG, pinholes, centerfold taped; 1 and 2 Pesos, Feb. 15, 1914. P-S406, 407. Bank building at left. Fine, latter with small split upper center. [4]

Estimate
\$75 to \$100

Lot 392

Mexico. Group of State Banknotes: Tamaulipas. Banco de Tamaulipas. 1 Peso. P-S436. VG, 5 Pesos. P-S429r. EF; 10 Pesos. P-S430c. Uncirculated; Veracruz. Banco Mercantil de Veracruz. 5 Pesos, 1903. P-S437b. VG, pinholes; and Yucatán. Banco Peninsular Mexicano. 1 Peso (2). P-S464b. VF, EF, 5 Pesos (2). P-S465a. Uncirculated. [8]

**Estimate
\$60 to \$90**

Lot 393

Mexico. Revolutionary. Issues of Chihuahua, Coahuila, Distrito Federal, Estado de Mexico, Michoacán, Morelos, Nuevo León, and Sonora. P-S527a, S528e, S530b, S532a, S533g, S535b, S536b (2), S644, S645, S685a (2), S701a, S856, S878, S879, S881, S882, S883a, S909a, S937, S938, S1058, S1059a, S1061, S1069 (2), S1070, S1071, S1072 (2), S1073. One or two VG, the rest Fine-Uncirculated. [32]

**Estimate
\$90 to \$120**

Lot 394

Mexico. Revolutionary. Lot. Estado de Durango. 1 Peso. P-S729a, S730a, 2 Pesos. P-S750. Fine; Estado de Oaxaca. 1 Peso, 2 Pesos (3 pinholes) and 20 Pesos. P-S953a, S955, S959a. VF-EF; Sinaloa. La Tesorería. 50 Centavos. P-S1025, Estado Libre y Soberano. 50 Centavos. P-S1042, Uncirculated, 1, 5 and 20 Pesos. S1043c, 1044a, S-1046. VF; Estado de Sonora. 5 Pesos. P-S1067c. Fine; and Yucatán. Tesorería General del Estado. 1 Peso. P-S1135. EF, 2 Pesos (2). P-S1136. VF and AU, 5 Pesos. P-S1137. Central horizontal tear, Good, and 10 Pesos. P-S1138. About VF. [17]

**Estimate
\$125 to \$175**

Lot 395

Mozambique. Companhia de Moçambique, Beira. 5 Libras. 1934. P-R32. Multicolor. Arms upper center. PMG Choice Uncirculated 63; perforation cancelled.

**Estimate
\$40 to \$50**

Lot 396

Netherlands Antilles. Muntbiljet. 2 ½ Gulden. 1964. P-A1b. Blue. Ship at dock; Arms center back. PMG Choice Uncirculated 63; minor stains.

**Estimate
\$100 to \$150**

Lot 397



Netherlands Antilles. Dutch Administration. Muntbiljet. 500 Gulden. 1962. P-7a. No. 003947. Red on multicolor. Oil refinery at center, woman seated with scroll and flag at left. PMG Gem Uncirculated 65 EPQ.

Estimate
\$250 to \$300

Lot 398



Netherlands East Indies. Javasche Bank. 100 Gulden. 1929. P-73c. Black. Jan Pieterzoon Coen portrait at right; Javasche Bank building in Batavia back center. PMG Choice Very Fine 35; security code stamp at issue, stain.

Estimate
\$60 to \$90

Lot 399



Netherlands East Indies. De Javasche Bank. Variety pair of 5 Gulden. 1946. P-87, 88. Violet, red, blue and green; Brown with green and red. Lotus at left. Crisp Uncirculated. [2]

Estimate
\$90 to \$120

Lot 400



Netherlands East Indies. De Javasche Bank. Variety pair of 10 Gulden. 1946. P-89, 90. Green, with green and red back; Purple with green and purple back. Mangosteen at left. The first very light teller handling. Crisp Uncirculated. [2]

Estimate
\$100 to \$150

Lot 401



Netherlands East Indies. De Javasche Bank. Variety pair of 25 Gulden. 1946. P-91, 92. Green with orange-red and green back; Red-orange with green and red-orange back. VF+ and Crisp Uncirculated. [2]

Estimate
\$60 to \$90

Lot 402



Netherlands East Indies. De Javasche Bank. 50 Gulden. 1946. P-93. No. TQY 015508. Dark blue-gray; blue, orange-brown back. Sailboat at left. Uncirculated.

Estimate
\$100 to \$150

Lot 403



Netherlands East Indies. De Javasche Bank. 100 and 500 Gulden. 1946. P-94, 95. Brown with blue and brown back; Violet with green and violet back. Ricefield with mountain in background at left. VF+ and Fine. [2]

Estimate
\$60 to \$90

Lot 404



Netherlands East Indies. De Javasche Bank. 1/2, 1 and 2 1/2 Gulden. 1948 Issue. P-97-99. Moon Orchids; Palms; Blossoms at left. Crisp Uncirculated. [3]

Estimate
\$40 to \$60

Lot 405



New Zealand. Reserve Bank. Trio of graded notes: 5 Pounds. ND (1960-67). P-160d. Arms at center, Captain Cook portrait at right; Lake Pukaki and Mt. Cook on back. PMG About Uncirculated 50; and consecutive pair of 10 Shillings. ND (1960-67). P-158d. PMG About Uncirculated 53 EPQ. [3]

Estimate
\$75 to \$100

Lot 406



New Zealand. Reserve Bank of New Zealand. 10 Pounds. ND (1960-1967). P-161d. Green on multicolor. Captain Cook at right, flock of sheep back center. PMG About Uncirculated 50, minor repairs.

Estimate
\$60 to \$90

Lot 407



New Zealand. Reserve Bank. Quartet of ND (1977-81) series Replacement Notes: 2, 5, 10 and 20 Dollars. P-164d*, 165d*, 166d*, 167d*. Queen Elizabeth II at right; Rifleman; Tui; Kea; New Zealand Pigeon on backs. All PMG Choice Uncirculated 64. [4]

Estimate
\$200 to \$250

Lot 408



New Zealand. Reserve Bank. Consecutive quartet of 10 Dollars. 1999. P-186a. Nos. CH99 719890 to CH 99 719893. Polymer; blue and multicolor. Suffragette Kate Sheppard center right, Camellia flowers at left; Pair of Blue Ducks on backs. The first PMG Superb Gem Unc 67 EPQ, the others Gem Uncirculated 66 EPQ. [4]

Estimate
\$60 to \$90

Lot 409



Northern Ireland. Belfast Banking Company Limited. 5 Pounds. 2 October 1942. P-127b. No. D/V 6929. Black on red. Arms upper center. PMG Choice Uncirculated 64 EPQ.

Estimate
\$100 to \$150

Lot 410



Northern Ireland. Collector Series Lot. Bank of Ireland. Specimen 1, 5, 10 and 100 Pounds, nd (1978). P-CS1; and Provincial Bank of Ireland Limited. Specimen 1, 5 and 10 Pounds, 1978. P-CS2. Uncirculated. [7]

Estimate
\$40 to \$50

Lot 411



Norway. Norges Bank. 5 Kroner. 1943. P-7c. Dark blue-green on tan; blue back. President Christie portrait at left; Eternity knot back center. PMG Choice Uncirculated 63.

Estimate
\$50 to \$75

Lot 412



Russia. East Siberia. Provisional Power of the Pribaikal Region. 25 and 100 Rubles. 1918 (1920). P-S1196, S1197. Allegorical woman at center. Red o/p on back; blue o/p on back. PMG Very Fine 30 and Choice Very Fine 35. Ex Heritage Auction, Long Beach, September 7-11, 2017, lot 29933. [2]

Estimate
\$100 to \$150

Lot 413



Saint Pierre et Miquelon. Caisse Centrale de la France d'Outre-Mer. 5, 10 and 20 Francs. ND (1950-60). P-22-24. Bougainville at right; Colbert at left; Emile gentil at right. AU, Uncirculated, AU. [3]

Estimate
\$60 to \$90

Lot 414



Saint Pierre et Miquelon. Caisse Centrale de la France d'Outre-Mer. 1 Nouveau Franc on 50 Francs. ND (1960). P-30b. No. J.30 31502. Multicolor. O/p on Reunion (P-44). Belain d'Esnambuc at left; Woman on back. AU

Estimate
\$60 to \$90

Lot 415



Scotland. Bank of Scotland. 20 Pounds. 12 June 1952. P-94c. No. 3/J 1729. Signatures: Lord Elphinstone and J.B. Crawford. Scottish Arms above center, Goddess of Fortune medallion below. EF-AU.

Estimate
\$250 to \$300

Lot 416



Scotland. Bank of Scotland. 20 Pounds. 5 December 1952. P-94d. No. 6/J 2466. Fortuna medallion below Arms at center, medallions in left panel. WBG Very Fine 25, staple holes.

Estimate
\$250 to \$300

Lot 417

Scotland. Bank of Scotland. 20 Pounds. 12 June 1956. P-94e. No. 3/B 4198. Fortuna medallion below Arms at center, medallions in left panel. WBG Very Fine 25, staple holes.

Estimate
\$150 to \$200

Lot 418

Scotland. Bank of Scotland. 5 Pounds. 10 April 1945. P-97b. No. 15/A 4941. Gray and light brown; light brown back. Medallion at center, Arms at left; Arms on back. WBG About Unc 55; staining.

Estimate
\$90 to \$120

Lot 419

Scotland. Bank of Scotland. Consecutive pair of 1 Pound notes. 18 August 1969. P-109b. Ochre on blue and multicolor. Arms supported by two women at center. Both PMG Gem Uncirculated 66 EPQ. [2]

Estimate
\$100 to \$150

Lot 420

Scotland. Bank of Scotland. Specimen 100 Pounds. 22 January 1992. P-118As. No. A000000. Red on multicolor. Sir Walter Scott at right, Arms at center supported by two women; Head office building back center. Diagonal red SPECIMEN both sides. PMG Gem Uncirculated 66 EPQ.

Estimate
\$150 to \$200

Lot 421

Scotland. Bank of Scotland. Trio of 20 Pound. notes. 22 March 1999. P-121c. Violet and brown on multicolor. Sir Walter Scott at left; Woman researcher at lab on back. Crisp Uncirculated. [3]

Estimate
\$100 to \$150

Lot 422

Scotland. British Linen Bank. 20 Pounds. 15th November 1957. P-159b. No. E/5 16/085. Blue and red; blue back. Bank Arms upper center, Britannia seal at left; Britannia center back. WBG Very Fine 35 TOP.

Estimate
\$100 to \$150

Lot 423

Scotland. Clydesdale & North of Scotland Bank. 5 Pounds. 1 June 1955. P-192a. No. L157198. Violet-brown on multicolor. King's College in Aberdeen at lower left, Glasgow Cathedral lower right; arms back center. WBG Uncirculated 61.

Estimate
\$250 to \$350

Lot 424

Scotland. Clydesdale & North of Scotland Bank. 20 Pounds. 1 February 1958. P-193a. No. B042687. Signature: J.J. Campbell. Green on multicolor. King's College in Aberdeen at lower left, Glasgow Cathedral lower right; arms back center. WBG Very Fine Choice 35; margin staining.

Estimate
\$150 to \$200

Lot 425

Scotland. National Bank of Scotland. 1 Pound. 11th November 1911. P-248a. No. G097-906. Deep blue, orange-brown and yellow. Marquess of Lothian at left, Arms upper center, vignettes of harbor, town and castle; cityview on back. WBG Fine Choice 15.

Estimate
\$100 to \$150

Lot 426

Scotland. National Bank of Scotland. 5 Pounds. 31st December 1956. P-259d. No. E552-610. Deep blue, orange-brown and yellow. Marquess of Lothian at left, Arms upper center, vignettes of harbor, town and castle; cityview on back. WBG Very Fine 30.

Estimate
\$90 to \$120

Lot 427

Scotland. National Bank of Scotland. 5 Pounds. 1 November 1957. P-262. No. B083-304. Green on multicolor. Arms lower left; Forth Railway Bridge on back. WBG About Unc 55.

Estimate
\$90 to \$120

Lot 428

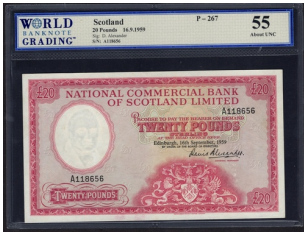

Scotland. National Commercial Bank of Scotland Limited. 20 Pounds. 16 September 1959. P-267. No. A118656. Red on multicolor. Arms lower center; Forth Railway Bridge on back. WBG About Unc 55.

Estimate
\$100 to \$150

Lot 429

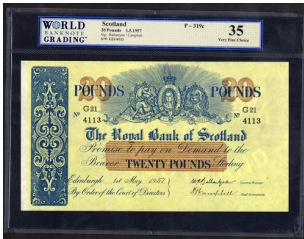

Scotland. Royal Bank of Scotland. 20 Pounds. 1st May 1957. P-319c. Np. G21 4113. Blue and brown on yellow. WBG Very Fine Choice 35.

Estimate
\$150 to \$200

Lot 430



Scotland. Royal Bank of Scotland. Pair of 5 Pounds. 1 April 1961. P-323c. No. G27912/2369. Blue and red on yellow. PMG Choice Very Fine 35; 1 March 1967, No. J/3 387638. Blue on multicolor. D. Dale portrait at left; Bank head office building on back. WBG About Unc 55, staining. [2]

Estimate
\$100 to \$150

Lot 431



Senegal. Gouvernement Général de l'A.O.F. Colonie du Sénégal. 0.50 Franc. L.1917. P-1b. No. C-44 186. Blue on green. Obverse and reverse of a Sower 50 Centimes coin. About EF.

Estimate
\$300 to \$350

Lot 432



Senegal. Gouvernement Général de l'A.O.F. Colonie du Sénégal. 1 Franc. L.1917. P-2c. No. Q-92 008. Red on salmon. Obverse and reverse of a Sower 1 Franc coin. AU.

Estimate
\$300 to \$350

Lot 433



Senegal. Gouvernement Général de l'A.O.F. Colonie du Sénégal. 2 Francs. L.1917. P-3b. No. A-33 372. Orange on yellow. Obverse and reverse of a Sower 2 Francs coin. Choice AU.

Estimate
\$400 to \$500

Lot 434



South Africa. South African Reserve Bank. 10 Pounds. 1957. P-99. Dark violet and multicolor. Van Riebeeck portrait at left by springbok, zebra, blue monkey and oxen; processing plant on back. WBG Extremely Fine 40.

Estimate
\$50 to \$75

Lot 435



South Africa. South African Reserve Bank. 10 Rand. ND (1961). P-107a. Green and brown on multicolor. Van Riebeeck portrait at left, Vortrekkers below; Dutch East India Company ship. WBG About Unc 55 TOP.

Estimate
\$40 to \$50

Lot 436



South Vietnam. Ngan-Hang Quoc-Gia Viet-Nam. Quartet of 20 Dong. ND (1956). P-4a. Green and multicolor. Thatched homes and boats at left, banana tree at right; Farmers working paddies with water buffaloes on back. In sequential pairs. All WBG About Unc Choice 58. [4]

Estimate
\$200 to \$250

Lot 437



South Vietnam. National Bank. Consecutive Pair of 500 Dong. ND (1964). P-22a. Brown on multicolor. Saigon Museum at center; Stylized lion-dog and dragon on back. Light teller's handling. Uncirculated. [2]

Estimate
\$60 to \$90

Lot 438



South Vietnam. National Bank. Lot of graded notes: 500 Dong. ND (1955). P-10a. PMG Very Fine 30, pinholes; 100 Dong (2). ND (1970). P-26a. Consecutive. PMG Choice Uncirculated 64; 500 Dong (2). ND (1972). P-33a. Consecutive. PMG Choice Uncirculated 64; and 1000 Dong (2). P-34a. Consecutive. PMG About Uncirculated 53 EPQ and About Uncirculated 55 EPQ. [7]

Estimate
\$75 to \$125

Lot 439



Switzerland. Swiss National Bank. 50 Franken. 1943. P-34n. No. 12B046321. Green and deep orange. Woman's portrait lower left; Woodcutter back center. PMG Choice Very Fine 35.

Estimate
\$100 to \$150

Lot 440



Switzerland. National Bank. 100 Franken. 1949. P-35v. Dark blue, pale yellow and green. Woman at lower left; man with scythe on back. PMG Choice Very Fine 35.

Estimate
\$75 to \$100

Lot 441



Switzerland. Swiss National Bank. 100 Franken. 1970. P-49l. Dark blue and brown-olive on multicolor. Boy with lamb at right; St. Martin cutting his cape to share on back. PMG Choice Uncirculated 63; staple holes, minor rust.

Estimate
\$100 to \$150

Lot 442



Switzerland. Schweizerische Nationalbank. 1000 Franken. 1970. P-52i. No. 4X12301. Red-violet and turquoise on green and light violet. Female bust above Swiss Cross at left; Dance Macabre allegorical scene on back. WBG About Unc 50, cut left side.

Estimate
\$250 to \$350

Lot 443



Tunisia. German Occupation - WWII. Banque de l'Algerie. 1000 Francs. ND (1942-43). P-31. No. 0092761. Overprint on unissued Banque de France 100 Francs. Classical woman seated at left and right. WBG Uncirculated 62.

Estimate
\$150 to \$200

Lot 444



Yugoslavia. National Bank, Kingdom of Serbs, Croats and Slovenes. 10 Dinara. 1920. P-21a. No. J138699. Blue on green and pale green. "Progress" (man turning wheel); pile of rocks and mountains on back. PMG Extremely Fine 40.

Estimate
\$100 to \$150

Lot 445



African Banknote Lot. Includes: Belgian Congo (5), Biafra (4) including P-2; Botswana (3); Eritrea (3); Ethiopia (12) including P-18a (2), 19a, 26a (2) and P-27; Nigeria (15) including P-2a; Guinea (2), Gambia (P-10a, Unc), Gabon (P-9, Unc), Katanga (2: P6a Fine P-7a, VG), Cabo Verde, Congo, Rhodesia (P-38, Unc), Sudan and Uganda. VG-Uncirculated.

Estimate
\$150 to \$250

Lot 446



Group of African Collector Series Sets: Botswana. Bank of Botswana. Specimen 1, 2, 5, 10 and 20 Pula, nd (1979). P-CS1; Ghana. Bank of Ghana. Specimen 1, 2, 5 and 10 Cedis, 1977. P-CS1; Sierra Leone. Bank of Sierra Leone. Specimen 50 Cents, 1 Leone, 2 and 5 Leones, nd (1979). P-CS2; Swaziland. Monetary Authority. Specimen 1, 2, 5, 10 and 20 Emalangeni, nd (1974). P-CS1. Uncirculated. [18]

Estimate
\$50 to \$75

Lot 447



British Commonwealth. Queen Elizabeth II portrait Lot. Jamaica. 1 Pound. P-51Ce. PMG Choice Very 35; Australia. 1 Dollar. P-42c. EF; Bahamas. 1 Dollar. P-35b. Unc; Bermuda. 1 Dollar. P-23a. Unc; Canada. 1 Dollar. P-85. Unc; Gibraltar. 1 Pound. P-20b. Unc.; and Great Britain. 1 Pound. P-377. AU. [7]

Estimate
\$50 to \$75

Lot 448



Lot of Commonwealth Collector Series Notes. Jersey. States of Jersey. Specimen 1, 5, 10 and 20 Pounds, 1978. P-CS1; and Mauritius. Bank of Mauritius. 5, 10, 25 and 50 Rupees, 1978. P-CS1. Uncirculated. [8]

Estimate
\$40 to \$50

Lot 449



Dutch Caribbean Lot. Aruba. Banco Central. 5 Florin. 1986 (2). P-1; Centrale Bank. 5 Florin. 1990. P-6; 10 Florin. 1990 (2), 1993, 2003. P-7, 11, 16. One P-7, EF and others Uncirculated; 25 Florin. 1990. P-8. VF-EF; Netherlands Antilles. 5 Gulden, 1972 (2), 1980. P-8b, 15a; and 10 Gulden, 1972. P-9b. Fine-VF. [12]

Estimate
\$100 to \$150

Lot 450



France and Colonial Group. France. Banque de France. 500 Francs. 12-2-1942. P-95b. AU; Comoros. Banque de Madagascar et des Comores. 100 Francs. ND (1963). P-3b. Red COMORES o/p on Madagascar. Uncirculated; and French Indo-China. Banque de l'Indo-Chine. 1 Piastre. ND (1921-26; 1927-31). P-48a, b. EF, AU. [4]

Estimate
\$90 to \$120

Lot 451



Morocco and Egypt graded Lot. Morocco. Banque d'État du Maroc. 50 Francs. 1943. P-26. PMG About Uncirculated 55; 100 Francs. 1944. P-27. PMG Extremely Fine 40; Egypt. National Bank. Consecutive pair of 5 Pounds. 1958. P-31c. WBG Unc Choice 64, and Unc Choice 63. [4]

Estimate
\$90 to \$120

Lot 452



Lot of Pacific Nations Collector Series Notes. Tonga. Government of Tonga. Specimen 1, 2, 5 and 10 Pa'anga, 1978. P-CS1; Philippines. Bangko Sentral. Specimen 2, 5, 10, 20, 50 and 100 Piso, 1978. P-CS1; and Soloman Islands. Specimen 2, 5 and 10 Dollars, 1979. P-CS1. Uncirculated. [13]

Estimate
\$30 to \$50

Lot 453



World Graded Banknote Lot. Belgium. 50 Francs. 1948. P-133a. WBG Unc Choice 64; Germany. Bielefeld Notgeld. 1000 Mark. 1922. Linen. Black, green and red. WBG Unc Choice 64 TOP, Silk. Black, yellow and red. WBG Unc Choice 63; Netherlands East Indies. 2 1/2 Gulden. 1940. P-109a. PMG About Unc 53; and South Africa. 10 Shillings. 1956. P-91d. WBG About Unc Choice 58 TOP; also Uruguay. Banco de Londres y Rio de la Plata. 50 Pesos. 1872. P-S238r. EF, light stain at edge. [6]

Estimate
\$75 to \$100

Lot 454



World Lot. Includes: Paraguay. Collector Series set. Specimen 100, 500, 1000, 5000 and 10,000 Guaranies. P-CS1; Dominican Republic. Collector Series Specimen 1, 5 and 10 Pesos, 1978. Uncirculated; and Greece. Various notes, ca. 1939-1940s (15). Generally Fine-EF.

Estimate
\$30 to \$40

Lot 455



State of Connecticut. Quintet of Pay Table Office Orders for War Taxes. June 3, 1783 (4) and Feb. 6, 1784. Pay Orders in Pounds "out of the Tax of One Shilling on the Pound". All signed by Oliver Wolcott, Commissioner to mediate claims between the United States and the State of Connecticut, later U.S. Secretary of the Treasury under George Washington, and John Adams, 1795-1800, and Governor of Connecticut, 1817-1827. One with tear into upper border, Very Fine. [5]

Estimate
\$90 to \$120

Lot 456



Fr.37. \$1. Legal Tender. 1917. Washington, Columbus. Trifold. Very Fine.

Estimate
\$75 to \$100

Lot 457



Trio of Large-Size \$1 Silver Certificates. Fr.225. 1896 Educational series. Bruce-Roberts. Good; Fr.235. 1899. Black eagle. Elliott-White. VG; Fr.237. 1923. Speelman-White. VG; also Fr.2300. \$1 HAWAII. 1935-A. Fine-About VF. [4]

Estimate
\$75 to \$125

Lot 458



Trio of \$5 1914 Federal Reserve Notes. Fr.862. Richmond. Burke-Houston. About VF; Fr.864. Atlanta. Burke-McAdoo. Cornertip fold, light stain left margin, Very Fine; and Fr.879A. Minneapolis. White-Mellon. Cornertip folds, light stain margin. About VF. [3]

Estimate
\$125 to \$175

Lot 459



Fr.1600, 1601. Quartet of \$1 Silver Certificates. 1928 (2, consecutive), Uncirculated; and 1928-A (2, consecutive). AU. [4]

Estimate
\$100 to \$150

Lot 460



Fr.1601, 1602. Trio of \$1 Silver Certificates. 1928-A (2, consecutive); and 1928-B. Uncirculated. [3]

Estimate
\$75 to \$100

Lot 461

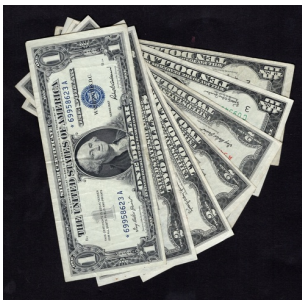

Lot of U.S. and World Banknotes. \$1 Silver Certificate 1957; \$2 Legal Tender 1953, 1953A (2), 1953 C; \$10 Federal Reserve Notes 1950D * (2). VF-AU; MI. Ann Arbor, Bank of Washtenaw. \$1. 1834. VG-Fine; World (15). Mexico. Chihuahua 50 Centavos 1914; and modern notes from China, Bulgaria, Iran, Cambodia, Laos, and Biafra. Generally EF-Unc.

Estimate
\$50 to \$75

Lot 462

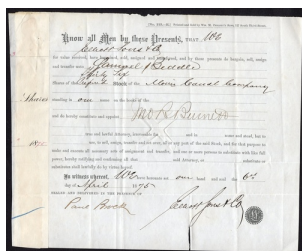

Trio of New York City-related Stocks and Bonds. Water Stock of the City of New York, \$1000, April 11, 1842. City-Arms left and ribbon banner with trident and winged pole above. Signed by the Mayor Robert H. Morris; Revenue Bonds of the City of New York, \$10,000, Dec.1, 1858. City-Arms below, yellow blind embossed seal lower left. Signed by the Mayor Daniel F. Tiemann; Kings. Queens and Suffolk Company. One Share, no. 952, Oct.3, 1895. Eagle vignette; also Transfer receipt for 36 Shares of stock in the Morris Canal Co., April 6, 1875. Very Fine. [4]

Estimate
\$50 to \$60

Lot 463



Apothecaries Gold Mining Co. (CO). Colorado Springs, 1896. Certificate for 5000 shares. No. 268. Blue, gold seal. Vignette of an apothecary balance with a beacon sitting by scales. Signed by A. Ben Smith as President, and A. Jae Ward as Secretary. Printed by the Telegraph Printing Co. Uncanceled. Uncirculated. An attractive Cripple Creek district mining stock. Ex R.M. Smythe Sale, June 19, 1999, lot 1923.

Estimate
\$150 to \$200

Lot 464



Penn-Yan-Mining Co. (MT). 1887. Certificate for 500 Shares. No. 48. Brown Obverses and reverses of a Liberty Head \$20, \$10, \$5 and \$2 1/2 and the reverse of a Morgan Dollar in gold and silver metallic ink. The Penn-Yan-Mining Co. was headquartered in Helena, Montana, with its mines at Wickes. The Wickes mines produced some \$50 Million in gold and silver before operations stopped in the early 1890s. One of the few certificates that features U.S. gold and silver coins; rare issued. Extremely Fine.

Estimate
\$90 to \$120

Lot 465



Mexican Telephone Company (NY). Lot of Certificates. Feb-March 1883. Signed by Company President F.M. Delano (Franklin M. Delano), uncle of Franklin Delano Roosevelt. 100 Shares (2), 50 Shares (2), 25 Shares (3) and 15 Shares. All neatly punch cancelled and with American Loan & Trust ink stamps; additionally Certificate for 100 Shares, 1899, and 50 Shares, 1905 both signed by later presidents. Both punch cancelled and ink stamped. Very Fine. [10]

Estimate
\$75 to \$100

Lot 466

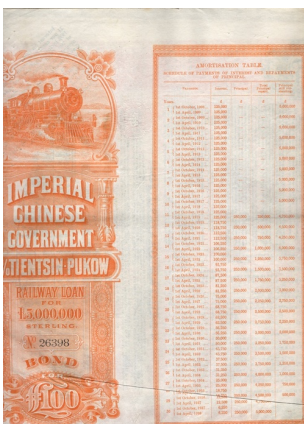

China. Trio of Imperial Railway Certificates. 1908 Imperial Chinese Government 5% Tientsin-Pukow Railway Loan. 100 Pounds, large format, orange and black. Printed by Waterlow and Sons. With all its coupons; 1911 Imperial Chinese Government 5% Hukuang Railways Gold Loan. 100 Pounds. Issued by HSBC. Large format, red and black, ornate borders, steam train at top. Pinholes, some stains in margins; and Chinese Imperial Railway, Shanghai-Nanking Railway 5% Gold Loan, July 1903. 100 Pounds. Partial front panel, some coupons. Fine-Very. (3)

Estimate
\$100 to \$150

Lot 467

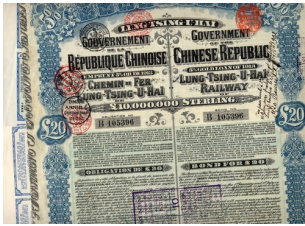

China. 1913 Lung-Tsing-U-Hai Railway 5% Gold Loan. 20 Pounds Bond. No. B105396. Vertical format, blue guilloche borders, pale green underprint; two large red seals with signatures at bottom left and right. Coupon sheet staple to bond; missing just two coupons. Central fold. Good Very Fine.

Estimate
\$100 to \$150

Lot 468



China. 1922 8% Railway Equipment Loan. Bond for 20 Pounds or 1200 Belgian Francs. Nos. 28473, 35689. Horizontal format, blue borders light green underprint; small steam train upper center. Each with 15 coupons. Both with Belgian ink stamps in the margins. The first small split at center upper edge, VF; the latter EF-AU with attached "Certificat de Bonne Provenance des Titres Anglais", Brussels. [2]

Estimate
\$75 to \$100

Lot 469



China. Republic. Trio of Certificates. 1922 8% Railway Equipment Loan. Bond for 20 Pounds or 1200 Belgian Francs. Partial coupons; and two later certificates. Sun Yat-sen vignette above flanked by KMT and Republic flags. Brown border with green interior; Green border with pale brown interior. Very Fine. [3]

Estimate
\$50 to \$60

Lot 470



Republic of China. Pair of 1937 Liberty Bonds for \$10. Each with five coupons. AU-Unc. [2]

Estimate
\$40 to \$50

Lot 471



China. South Manchurian Railway Co., Ltd.. Trio of Certificates. 1 Share. Showa 8 (1933). Red border. Steaming locomotive above; and 10 Shares (2). Taisho 9 (1920) and Showa 15 (1940). Brown borders. Steaming locomotive below. EF-AU. [3]

**Estimate
\$75 to \$125**

Lot 472



Cuba. Republica de Cuba. Bond of 500 Pesos in Gold. 1872 (NY). No. 586. Black with orange-red borders, orange-red panels, blue Republica seal. Map of Cuba top center, allegorical women bottom left and right. Missing only 3 coupons. Multifold. Good Very Fine.

**Estimate
\$100 to \$150**

Lot 473



Cuba. Republica de Cuba. Bond of 500 Pesos in Gold. 1872 (NY). No. 580 and 581. Black with orange-red borders, orange-red panels, blue Republica seal. Map of Cuba top center, allegorical women bottom left and right. Missing only 3 coupons each. Multifold. Very Fine. [2]

**Estimate
\$200 to \$300**

Lot 474



Cuba. Republica de Cuba. Bond of 1000 Pesos in Gold. 1872 (NY). No. 788. Black with blue borders, blue panels, green Republica seal. Map of Cuba top center, allegorical women bottom left and right. Missing only 3 coupons. Multifold. Good Very Fine.

**Estimate
\$100 to \$150**

Lot 475



Cuba. Republica de Cuba. Pair of Bonds of 1000 Pesos in Gold. 1872 (NY). No. 789 and 790. Black with blue borders, blue panels, green Republica seal. Map of Cuba top center, allegorical women bottom left and right. Missing only 3 coupons each. Multifold, the latter with diagonal cornerfold. Very Fine. [2]

**Estimate
\$200 to \$300**
