

SPINK

e-Catalogue

CSS100C - WORLD AND HONG KONG BANKNOTES - e-Auction

Lot 2001

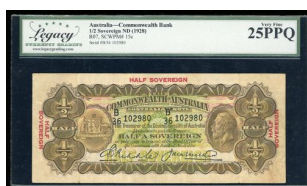

Commonwealth of Australia, 1/2 sovereign, ND (1928), serial number B/36 102980, (Pick 15c), LCG 25PPQ

Estimate
HK\$2,000 to HK\$3,000

Lot 2002



Commonwealth of Australia, £1, ND (1927), serial number K/8 040689, (Pick 16c), PMG 40

Estimate
HK\$2,500 to HK\$3,500

Lot 2003



Commonwealth of Australia, A Pair of 10 Shillings, ND (1952), serial number B21-348823, B27-019642, (Pick 25d), PMG 25 Very Fine, 30 Very Fine,

Estimate
HK\$200 to HK\$300

Lot 2004



Reserve Bank of Australia, £10, ND(1960-65), serial number WA32 533172, (Pick 36), PMG 45.

Estimate
HK\$500 to HK\$1,000

Lot 2005



Reserve Bank of Australia, \$10, ND (1967), serial number SKJ012579, (Pick 40b), PMG 55EPQ About Uncirculated

**Estimate
HK\$300 to HK\$400**

Lot 2006



Reserve Bank of Australia, \$20, ND (1968), serial number XBV536988, (Pick 41c), PMG 35 Choice Very Fine

**Estimate
HK\$200 to HK\$300**

Lot 2007



Reserve Bank of Australia, \$1, ND (1983), serial number DGP674708, (Pick 42d), PMG 67EPQ Superb Gem Uncirculated

**Estimate
HK\$200 to HK\$300**

Lot 2008



Reserve Bank of Australia, \$20, ND (1991), serial number RTY670152, (Pick 46h), PMG 35EPQ Choice Very Fine

**Estimate
HK\$200 to HK\$300**

Lot 2009



Reserve Bank of Australia, a pair of polymer, including \$10 1993, \$20 1994, (Pick 52a, 53a), PMG 67EPQ, 68EPQ respectively (2)

**Estimate
HK\$1,200 to HK\$1,800**

Lot 2010



Reserve Bank of Australia, polymer \$10, 1993, serial number BI93000112, (Pick 52a), PMG 67EPQ

**Estimate
HK\$400 to HK\$600**

Lot 2011



Austria, Austro-Hungarian Bank, 1000 kronen, 1902, serial number 129879594, gray-green underprint, (Pick 8a), PMG 65EPQ Gem Uncirculated.

Estimate
HK\$800 to HK\$1,200

Lot 2012



Austria, Oesterreichisch-Ungarische Bank, a pair of 10000 kronen, 1918(ND1919), serial numbers 46317 1333 and 47864 1336, overprint "Deutschosterreich" in red, (Pick 65), graded PMG 58 and PCGS Gold Shield 45 respectively (2).

Estimate
HK\$600 to HK\$1,000

Lot 2013



Central Bank of The Bahamas, \$3 (8), ND (1984), serial numbers A614031/2, 614045-50, (Pick 44a), PMG 66EPQ-67EPQ (8)

Estimate
HK\$1,000 to HK\$2,000

Lot 2014



Banque du Congo Belge, Belgian Congo, 20 francs, 10.4.1946, serial number AA450362, (Pick 15E), very fine

Estimate
HK\$600 to HK\$900

Lot 2015



Belgian Congo and Rwanda-Burundi 20 francs, 15.12.1953, serial number F979446, (Pick 26), fine to very fine.

Estimate
HK\$400 to HK\$600

Lot 2016



Banque Centrale du Congo Belge et du Ruanda-Urundi, Belgian Congo, 20 francs, 1.10.1957, serial number AB009103, (Pick 31), pressed, very fine

Estimate
HK\$500 to HK\$700

Lot 2017



Bermuda Government, 5 shillings, 1.5.1957, serial number C/2 686745, (Pick 18b), PMG 65EPQ

Estimate
HK\$1,200 to HK\$2,000

Lot 2018



Bermuda Government, 5 shillings, 1.5.1957, serial number C/2 686743, (Pick 18b), PMG 65EPQ

Estimate
HK\$1,200 to HK\$2,000

Lot 2019



Bermuda Government, 5 shillings, 1.5.1957, serial number C/2 686746, (Pick 18b), PMG 65EPQ

Estimate
HK\$1,200 to HK\$2,000

Lot 2020



Bermuda Government, £1, 1.5.1957, serial number H/2 157957, (Pick 20c), PMG 66EPQ. Second highest grade on PMG Census

Estimate
HK\$4,000 to HK\$5,000

Lot 2021



Bermuda, Monetary Authority, a pair of \$2, 2009, serial numbers A/1 199911 and A/1 199919, (Pick 57b), graded PMG 65EPQ and 67EPQ respectively, the first note is mislabelled as Pick 57a (2)

Estimate
HK\$800 to HK\$1,400

Lot 2022



Bermuda, Monetary Authority, replacement \$2, 2009, serial number Z/2 002708, (Pick 57b*), PMG 66EPQ Gem Uncirculated.

Estimate
HK\$800 to HK\$1,200

Lot 2023



Bermuda, Monetary Authority, a pair of \$5 and \$10, 2009, "Bermuda Onion" prefix, serial numbers 847203 and 044834, (Pick 58a and 59a), graded PMG 65EPQ and 66EPQ respectively (2).

Estimate
HK\$800 to HK\$1,200

Lot 2024



Negara Brunei Darussalam, uncut sheet of 3 polymer 50 ringgit, 2017, serial numbers E/2 819219/820219/821219, (Pick 38), uncirculated

Estimate
HK\$2,000 to HK\$3,000

Lot 2025



Burma, Japanese Occupation WWII, 1 rupee, no date (1942), block BD, (Pick 14a), PMG 65EPQ Gem Uncirculated.

Estimate
HK\$300 to HK\$500

Lot 2026



Burma, Japanese Military WWII a group of 70x 5 rupees, no date (1942-1944), block BB, (Pick 15), very fine or above, with mild foxing (70+).

Estimate
HK\$400 to HK\$600

Lot 2027



Burma, Japanese Military WWII, a group of 80x 10 rupees, no date (1942-1944), block BA, (Pick 16b(1)), about uncirculated or so, with foxing (80+).

Estimate
HK\$400 to HK\$600

Lot 2028



State Bank of Burma, specimen 100 kyats, ND (1944), block 1, no serial numbers, (Pick 21s1), PMG 30, tears, pinholes

Estimate
HK\$1,000 to HK\$1,500

Lot 2029



Burma, Military Administration, 1 rupee, ND (1945), black serial number T/99 840839, with red overprint, (Pick 25a), PMG 50

Estimate
HK\$1,000 to HK\$1,500

Lot 2030



Government of Burma, 1 rupee, ND (1948), serial number 5Z714825, (Pick 34), PMG 55EPQ, staple holes at issue. Attractive original example

Estimate
HK\$1,000 to HK\$1,500

Lot 2031



Government of the Union of Burma, 100 rupees, ND (1950), serial number 1A552912, (Pick 37), PMG 25, spindle holes, ink stamp

Estimate
HK\$1,500 to HK\$2,000

Lot 2032

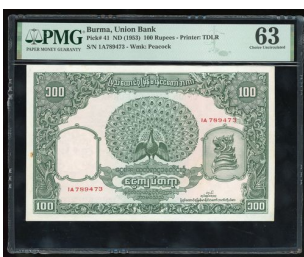

Union Bank of Burma, 100 kyat, ND (1953), serial number 1A789473, (Pick 41), PMG 63 Choice Uncirculated, minor rust. High grade type

Estimate
HK\$1,800 to HK\$2,500

Lot 2033



Union Bank of Burma, 100 rupees, ND (1953), serial number 1F827205, (Pick 41), PMG 30, staple holes at issue

Estimate
HK\$1,500 to HK\$2,000

Lot 2034



Union Bank of Burma, a pair of 50 and 100 kyats, no date (1958), serial numbers 876918 and 877804, (Pick 50a and 51a), graded PMG 58 and 64 respectively, both with staple holes at issue (2)

**Estimate
HK\$500 to HK\$1,000**

Lot 2035



Union of Burma Bank, 100 kyats, ND (1976), serial number MD6082904, (Pick 61), PMG 64 Choice Uncirculated

**Estimate
HK\$500 to HK\$800**

Lot 2036



Union of Burma Bank, 50 kyats, ND (1979), serial number DH8318135, (Pick 60), PMG 50. An always popular type

**Estimate
HK\$2,000 to HK\$3,000**

Lot 2037



Union of Burma Bank, 50 kyats, ND (1979), serial number DH8138785, (Pick 60), PMG 45

**Estimate
HK\$1,500 to HK\$2,000**

Lot 2038



Union of Burma Bank, 50 kyats, ND (1979), serial number DH7978379, (Pick 60), PMG 45

**Estimate
HK\$1,500 to HK\$2,000**

Lot 2039



Union of Burma Bank, 50 kyats, ND (1979), serial number DH4165195, (Pick 60), PMG 40, stains

**Estimate
HK\$1,300 to HK\$2,000**

Lot 2040

Union of Burma Bank, 50 kyats, ND (1979), serial number DH5483742, (Pick 60), PMG 35, spindle hole, annotation

**Estimate
HK\$1,200 to HK\$1,800**



Lot 2041

Union of Burma Bank, 50 kyats, ND (1979), serial number DH4171781, (Pick 60), PMG 30

**Estimate
HK\$1,000 to HK\$1,500**



Lot 2042

Union of Burma Bank, 50 kyats, ND (1979), serial number DH4449231, (Pick 60), PMG 30

**Estimate
HK\$1,000 to HK\$1,500**



Lot 2043

Union of Burma Bank, 50 kyats, ND (1979), serial number DH4192150, (Pick 60), PMG 25

**Estimate
HK\$1,000 to HK\$1,500**



Lot 2044

Union of Burma Bank, 50 kyats, ND (1979), serial number DJ5935805, (Pick 60), PMG 25

**Estimate
HK\$1,000 to HK\$1,500**



Lot 2045



Burma / Myanmar, A Group of 3 including, 90 Kyats, 200 Kyats, 500 Kyats, ND (1987), ND (1995), ND (1994), serial number PY7581004, CN4279425, AP4366973, (Pick 66, 75b, 76a), PMG 66EPQ Gem Uncirculated, 67EPQ, Superb Gem Uncirculated, 66EPQ Gem Uncirculated

Estimate
HK\$200 to HK\$400

Lot 2046



Bank of Canada, \$100, 1937, serial number B/J 1297908, (Pick 64b), PMG 53 About Uncirculated.

Estimate
HK\$1,000 to HK\$2,000

Lot 2047



Bank of Canada, a group of 9x consecutive \$1, 1954, serial numbers K/Y 2656185/86/87/88/89/90/91/92/93/94 (Pick 75), uncirculated, with cutting error at right margin (9) Sold as is, no return

Estimate
HK\$1,000 to HK\$2,000

Lot 2048



Canada, a group of 5 notes, including \$5 1972, \$2 1986, \$20 1991, polymer \$50 and commemorative \$10 2017, generally very fine (5)

Estimate
HK\$600 to HK\$800

Lot 2049



Central African, a group of 4x, including, -2000 francs, 2000, Cameroon,-5000 francs, 1994, Congo, -2000 francs, 2002, Gabon,-5000 francs, 2002, Congo,uncirculated (4)

Estimate
HK\$100 to HK\$300

Lot 2050



Ceylon, 10 rupees, a pair of uniface obverse and reverse archival photograph, serial number A/10 000000, (Pick unlisted), both graded PMG 58 Choice About Uncirculated (2).

Estimate
HK\$800 to HK\$1,200

Lot 2051



Comoros, 1000 francs, ND(1984), serial number B.06 53651, multicolour, portrait at right, watermark at top left,(Pick 11b), PMG 68EPQ, very high grade.

Estimate
HK\$1,500 to HK\$3,000

Lot 2052



Comoros, 5000 francs, ND(1984), serial number E.04 48634, multicolour, man and woman at centre, watermark at right,(Pick 12b), PMG 67EPQ.

Estimate
HK\$500 to HK\$1,500

Lot 2053



Banco de Costa Rica, remainder 5 pesos, 1899, serial number 76365, (Pick S163r1), PMG 65EPQ

Estimate
HK\$1,200 to HK\$2,000

Lot 2054



Banco de Costa Rica, remainder 5 pesos, 1899, serial number 79980, (Pick S163r1), PMG 65EPQ Gem Uncirculated

Estimate
HK\$300 to HK\$400

Lot 2055



Banco de Costa Rica, remainder 10 pesos, 1899, serial number 64998, (Pick S16r4), PMG 63EPQ Choice Uncirculated

**Estimate
HK\$300 to HK\$400**

Lot 2056



Cyprus, £5, 1974, serial number O/136 253425, blue on multicolour underprint, (Pick 44c), PMG 64.

**Estimate
HK\$550 to HK\$1,000**

Lot 2057



Djibouti, 10000 francs, ND(1984), serial number U.001 85611, multicolour, woman and child at left, watermark at right, (Pick 39b), PMG 68EPQ.

**Estimate
HK\$800 to HK\$1,600**

Lot 2058



National Bank of Egypt, 25 piastres, 1956, serial number 113343 JI/43, (Pick 28b), PMG 58EPQ

**Estimate
HK\$500 to HK\$700**

Lot 2059



El Salvador, commemorative 5 colones, 1967, serial number 6965921, (Pick 109a), PMG 63, previously mounted.

**Estimate
HK\$800 to HK\$1,600**

Lot 2060



Faeroe Islands, 1000 Kronur, 1994, serial number 0656003, (Pick 23e), PMG 66EPQ.

**Estimate
HK\$2,500 to HK\$4,000**

Lot 2061



Banque de France, 50 francs, 1941, serial number F.142 36291, (Pick 93), PMG 64, choice uncirculated.

**Estimate
HK\$500 to HK\$1,000**

Lot 2062



Banque de France, 500 francs, 1941, 'La Paix', serial number Y.2291 086, signed by Belin, Rousseau and Favre-Gilly, (Pick 95b), PMG 68EPQ Superb Gem Uncirculated, the highest grade in the PMG population report

**Estimate
HK\$2,800 to HK\$4,000**

Lot 2063



Banque de France, 5000 francs, 1939, serial number R.258 365, (Pick 97a), PMG 55, about uncirculated.

**Estimate
HK\$2,000 to HK\$3,000**

Lot 2064

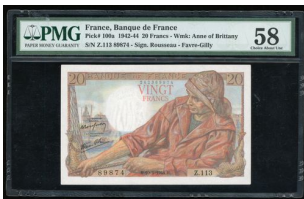

Banque de France, 20 francs, 1944, serial number Z.113 89874, (Pick 100a), PMG 58, choice about uncirculated, pinholes.

**Estimate
HK\$900 to HK\$1,800**

Lot 2065



Banque de France, 5000 francs, 1946, serial number B.2431 888, (Pick 103c), PMG 55 About Uncirculated (Pinholes).

**Estimate
HK\$2,000 to HK\$3,500**

Lot 2066



Banque de France, 500 francs, 1945, serial number B.43 14374, (Pick 129a), PMG 45, choice extremely fine, staple holes.

**Estimate
HK\$2,500 to HK\$3,500**

Lot 2067



Banque de France, a group of 2x, including, -1000 francs, 1945, serial number G.50 12051, -200 francs, 1989, serial number Y.063 850320, (Pick 130, 155), aUNC, EF respectively (2)

Estimate
HK\$200 to HK\$400

Lot 2068



Banque de France, 10 francs, 8.1.1970, serial number A.533-15585, (Pick 147c), PMG 55 About Uncirculated

Estimate
HK\$200 to HK\$300

Lot 2069



Banque de France, 500 francs, 5.7.1984, serial number F.207 57432, (Pick 156e), PMG 66EPQ

Estimate
HK\$500 to HK\$800

Lot 2070



Banque de France, West Africa, 10000 francs, ND (ca. 1980), Test Note, (Pick Unlisted), PMG 55EPQ About Uncirculated. An interesting test note with Central Bank of West Africa name printed on at left. Rarely seen

Estimate
HK\$4,500 to HK\$6,000

Lot 2071



Banque de France, a group of 3 notes, consists of 50 francs, 1988, 100 francs, 1987 and 500 francs, 1994, serial numbers M.51 118356, F.121 869924 and H019559450, (Pick 152d, 154c and 160a), graded PMG 58, 65EPQ and 63 respectively (3).

Estimate
HK\$1,000 to HK\$1,500

Lot 2072



Banque de France, 50 francs, 1993, serial number J006712956, (Pick 157b), PMG 66EPQ Gem Uncirculated.

**Estimate
HK\$600 to HK\$1,000**

Lot 2073



Banque de France, 200 francs, 1995, serial number A003263217, (Pick 159a), PMG 66EPQ Gem Uncirculated.

**Estimate
HK\$500 to HK\$800**

Lot 2074



Banque de l'Indochine, French Indo China, 1 piastre, ND (1927-31), serial number F.4855 019, (Pick 48b), PMG 55

**Estimate
HK\$300 to HK\$500**

Lot 2075



(x) Banque de l'Indochine, French Indo China, 1 piastre, ND (1936), serial number Y.6309 264, 'Lao Text Type 1', (Pick 54b), PMG 66EPQ

**Estimate
HK\$300 to HK\$400**

Lot 2076



Banque de l'Indochine, French Indo China, 500 piastres, ND (1940), serial number J.16 689, (Pick 57), minor corners repair, otherwise about extremely fine

**Estimate
HK\$500 to HK\$1,000**

Lot 2077



French Indo China, Japanese Military WWII, 10 yen, no date (1942), block 4, (Pick M7), PMG 65EPQ Gem Uncirculated.

**Estimate
HK\$400 to HK\$600**

Lot 2078



Banque de l'Indochine, French Indo China, 1 piastre, ND (1943-45), serial number 0155062, (Pick 58), good extremely fine

**Estimate
HK\$400 to HK\$700**

Lot 2079



Banque de l'Indochine, French Indo China, 5 piastres, ND(1942-45), (Pick 64), PMG 64EPQ.

**Estimate
HK\$2,000 to HK\$4,000**

Lot 2080



Banque de l'Indochine, French Indo China, 1 piastre, ND (1949), serial number 118F967 2930967, (Pick 74), PMG 55

**Estimate
HK\$500 to HK\$700**

Lot 2081



Banque de l'Indochine, French Indo China, 50 piastres, ND (1946), serial number Z47 130, (Pick 77), pinholes, about very fine

**Estimate
HK\$300 to HK\$500**

Lot 2082



Banque de l'Indochine, French Indo China, 100 piastres, ND (1946), serial number Z124 215, (Pick 78), pinholes and split at margin, good fine

**Estimate
HK\$400 to HK\$700**

Lot 2083



Banque de l'Indochine, French Indo China, 100 piastres, ND (1949), serial number Y.2393 322, (Pick 82b), very fine

**Estimate
HK\$300 to HK\$500**

Lot 2084



General Government of Indochina, a group of 6 notes, consists of 2x 5 cents, 1x 10 cents, 1x 20 cents, no date (1942-43), and 2x 10 cents, no date (1939), (Pick 88, 89, 90 and 85), very fine to extremely fine, with foxing, viewing recommended, sold as seen no return (6).

**Estimate
HK\$500 to HK\$900**

Lot 2085



French Indo-China / Viet Nam 5 Piastres, ND (1953), serial number 951002, (Pick 106), PMG 63 Choice Uncirculated

**Estimate
HK\$300 to HK\$400**

Lot 2086

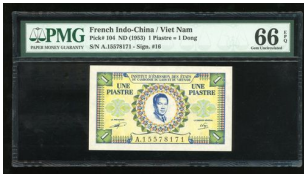

French Indo-China / Viet Nam, 1 piastre, no date (1953), serial number A. 15578171, (Pick 104), PMG 66EPQ Gem Uncirculated.

**Estimate
HK\$900 to HK\$1,400**

Lot 2087



French Indo China, Vietnam, 100 piastres = 100 dong, ND (1954), serial number O.11 13576, (Pick 108), PMG 63, minor repairs

**Estimate
HK\$2,000 to HK\$3,000**

Lot 2088



Banque de l'Afrique Occidentale, French West Africa, 5 francs , 14.12.1942, serial number P 0192291, (Pick 31), pressed, very fine

**Estimate
HK\$300 to HK\$500**

Lot 2089



Banque de l'Afrique Occidentale, French West Africa, 100 francs, 14.12.1942, serial number Y15 247, (Pick 31), about very fine

**Estimate
HK\$300 to HK\$500**

Lot 2090



State Loan Currency Note, Germany, A Group of 2x including, 2 Mark, 1914, Red Paper, Serial Number & Seal, serial number 456679869, 456679875, (Pick 54), PMG 66EPQ Gem Uncirculated, PMG65EPQ Gem Uncirculated

**Estimate
HK\$200 to HK\$400**

Lot 2091

Government of Gibraltar, specimen £5, 1965, serial C000000 019, (Pick 19as), PMG 66EPQ Gem Uncirculated.

**Estimate
HK\$3,200 to HK\$4,200**



Lot 2092

Government of Gibraltar, £10, 21.10.1986, serial number A924496, (Pick 22b), PMG 64EPQ Choice Uncirculated

**Estimate
HK\$200 to HK\$300**



Lot 2093

Government of Gibraltar, £10, 21.10.1986, serial number A924493, (Pick 22b), PMG 65EPQ Gem Uncirculated

**Estimate
HK\$200 to HK\$300**



Lot 2094

Government of Gibraltar, £10, 21.10.1986, serial number A924492, (Pick 22b), PMG 66EPQ Gem Uncirculated

**Estimate
HK\$200 to HK\$300**



Lot 2095

Government of Gibraltar, £50, 1986, serial number A079115, (Pick 24), PMG 65EPQ Gem Uncirculated.

**Estimate
HK\$800 to HK\$1,200**



Lot 2096

Government of Gibraltar, £50, 27.11.1986, serial number A076107, (Pick 24), PMG 65EPQ

**Estimate
HK\$900 to HK\$1,200**



Lot 2097



Government of Gibraltar, £5, 1988, serial number E847968, (Pick 21b), PMG 67EPQ Superb Gem Uncirculated.

**Estimate
HK\$400 to HK\$600**

Lot 2098



Bank of England, A pair of £1, ND (1949-55), serial number D73C597924, M69C938226, (Pick 369b), PMG 63 Choice Uncirculated, 64 Choice Uncirculated

**Estimate
HK\$200 to HK\$300**

Lot 2099



Bank of England, £5, 26.9.1951, serial number V81 071500, 'White Note', (Pick 344), PMG 30 very fine, annotation, ink stamp.

**Estimate
HK\$800 to HK\$1,600**

Lot 2100



Bank of England, ERROR £1, ND(1970-77), mismatched serial number DY15 541886/541786, (Pick 374g), PMG 65EPQ.

**Estimate
HK\$800 to HK\$2,000**

Lot 2101



Bank of England, £50, 1994, serial number R60511786, (Pick 388c), PMG 67 Superb Gem Uncirculated

**Estimate
HK\$300 to HK\$400**

Lot 2102



Northern Ireland, Ulster Bank Limited, £5, 2006, George Best commemorative issue, serial number GB189102, (Pick 389a), PMG 67EPQ Superb Gem Uncirculated.

**Estimate
HK\$400 to HK\$600**

Lot 2103



Northern Ireland, Danske Bank, £20, 16.10.2012, serial number AA0001318, (Pick 213a), PMG 66EPQ

Estimate
HK\$500 to HK\$1,000

Lot 2104



Bank of Scotland, specimen £5, 2007, serial number AA000000, (Pick 124as), PMG 64EPQ

Estimate
HK\$600 to HK\$1,000

Lot 2105



Bank of Scotland, specimen £10, 2007, serial number AA000000, (Pick 125as), PMG 66EPQ

Estimate
HK\$800 to HK\$1,200

Lot 2106



Bank of Scotland, specimen £20, 2007, serial number AA000000, (Pick 126as), PMG 67EPQ

Estimate
HK\$1,000 to HK\$1,500

Lot 2107



The British Linen Bank, Scotland, £20, 1952, Edinburgh, serial number U/4 04/210, blue on orange, arms at top, Britannia at left, signature Anderson, (Pick 159b), PMG 25 Very Fine (Annotations)

Estimate
HK\$2,000 to HK\$3,000

Lot 2108



National Bank of Scotland Limited, £5, 1 November 1957, serial number A747-878, (Pick 262), PMG 55

Estimate
HK\$1,500 to HK\$2,500

Lot 2109

Royal Bank of Scotland, £1, 1st April 1954, serial number AB718795, (Pick 322d), PMG 66EPQ.



**Estimate
HK\$1,500 to HK\$3,000**

Lot 2110

The Government of British Honduras, \$2, 1973, serial number H/2 028396, (Pick 29c), PMG 66EPQ Gem Uncirculated.



**Estimate
HK\$1,800 to HK\$2,800**

Lot 2111

Hungary, unissued 2 forint, 1852, (Pick S142), about uncirculated.



**Estimate
HK\$300 to HK\$500**

Lot 2112

Hungary, National Bank, a pair of 1 billion Milpengo and 1 million B.-Pengo, 1946, without serial number, (Pick 131 and 134), graded PMG 65EPQ and 64EPQ(As Made Wrinkles) respectively (2)



**Estimate
HK\$500 to HK\$900**

Lot 2113

Government of India, 10 rupees, ND (1928-35), serial number N/61 433531, (Pick 16b), PMG 35, staple holes at issue, stain



**Estimate
HK\$2,000 to HK\$2,500**

Lot 2114

Government of India, 2 rupees, ND(1943), black serial number C96 771436, pink and pale green, George VI at right,(Pick 17b), PMG 65EPQ, staple holes at issue,

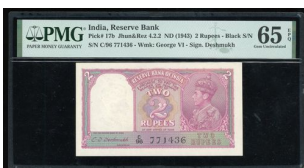

**Estimate
HK\$800 to HK\$1,600**

Lot 2115



Government of India, 10 rupees, ND(1943), serial number B99 432219, purple and multicoloured, George VI at right, staple holes at issue,(Pick 24), PMG 65EPQ.

Estimate
HK\$1,000 to HK\$3,000

Lot 2116



Government of India, 1 rupee, 1940, red serial number D/93 786966, (Pick 25b), PMG 35. Note this is the scarcer type with red serial number

Estimate
HK\$1,500 to HK\$2,500

Lot 2117



Reserve Bank of India, 10 rupees, ND (1962), serial number H/83 395656, (Pick 40b), PMG 64EPQ

Estimate
HK\$400 to HK\$800

Lot 2118



Reserve Bank of India, a pair of 2 rupees and 5 rupees, ND (1962-67), serial numbers S/97 054966 and E62 157819, (Pick 51a and 36a), graded PCGS Gold Shield 64OPQ and 64(Pinholes) respectively (2).

Estimate
HK\$400 to HK\$800

Lot 2119



Reserve Bank of India, a pair of ERROR, including,-1 rupee, ND (1975), with gutter fold error, -1000 rupees, 2007, missing serial number error(Pick 80o, 100b), CGA 58, 25 respectively (2)

Estimate
HK\$800 to HK\$1,300

Lot 2120



Reserve Bank of India, 10 rupees, ND (1996), fancy serial number 69N 1000000, (Pick 89f), PMG 67EPQ Superb Gem Unc. 1 million serial!

Estimate
HK\$600 to HK\$800

Lot 2121



Reserve Bank of India, 10 rupees, ND (1996), solid number 69M 888888, (Pick 89f), PMG 66EPQ. Solid 8s!

Estimate
HK\$500 to HK\$800

Lot 2122



Reserve Bank of India, 10 rupees, ND (1996), solid serial number 24N 111111, (Pick 89f), PMG 65EPQ Gem Uncirculated. solid 1s

Estimate
HK\$400 to HK\$600

Lot 2123



Reserve Bank of India, a pair of ERROR 10 rupees, 2011, serial numbers 15D 760735, 760635, (Pick 95s), both PCGS 64. Likely the 2 notes cut from 2 sheets that were on top of each other, causing the 2 near identical error (2)

Estimate
HK\$1,000 to HK\$2,000

Lot 2124



Reserve Bank of India, a pair of ERROR 1000 rupees, 2010, 2014, including mismatch serial number error and cutting error with extra paper(Pick 99e), CGA 64, 35 respectively (2)

Estimate
HK\$1,500 to HK\$2,500

Lot 2125



Reserve Bank of India, a pair of ERROR 10 rupees, 2014, serial numbers 39R 038700, 038300, (Pick 102), PCGS 58, 64 respectively. An interesting pair of error, while despite being about 100 notes apart, have very similar extra paper error at lower right (2)

Estimate
HK\$1,500 to HK\$2,500

Lot 2126



Reserve Bank of India, a pair of ERROR 10 rupees, 2014-15, serial numbers 31T 472492, J8Q 853007, both CGA 65 (2)

Estimate
HK\$800 to HK\$1,200

Lot 2127



Reserve Bank of India, a group of 4x ERROR 10 rupees, 2013-14, including, gutter folds error, cutting error with extra paper, obstruction error with large part of design missing, all in CGA holder (4)

Estimate
HK\$2,000 to HK\$3,000

Lot 2128



Reserve Bank of India, ERROR consecutive 100 rupees, 2016, serial numbers 0EE 027194/5/6/7, (Pick 105), all PCGS 64, 64OPQ, 64OPQ, 64. All with extra piece of paper at lower left. Interesting and quite rare (4)

Estimate
HK\$3,000 to HK\$5,000

Lot 2129



Bank Indonesia, a pair of 5000 and 10000 rupiah, 1958 and 1964, serial numbers YAM02590 and WWL09863, (Pick 63 and 101b), both graded PMG 64 Choice Uncirculated (2).

Estimate
HK\$1,800 to HK\$2,800

Lot 2130



Republik Indonesia, A Group of 2x including, 1 and 2 1/2 Rupiah, 1964, serial number CL298536, BL156126, (Pick 89g, 81b), PMG 65 EPQ Gem Uncirculated, 64 Choice Uncirculated

Estimate
HK\$200 to HK\$400

Lot 2131



Republik Indonesia, A Group of 4x including, 1 Sen (2), 5 Sen, 10 Sen, 1945, (Pick 13, 14, 15b), PMG 65 EPQ Gem Uncirculated (3), 64EPQ Choice Uncirculated (1)

Estimate
HK\$200 to HK\$400

Lot 2132



Netherlands Indies / Indonesia, a group of 4x including, - Indonesia, 10 and 25 sen, 1947, -Netherlands Indies, 1/2 and 2 1/2 gulden, 1948,(Pick 31, 32, 97, 99), PMG 64EPQ Ghoice Uncirculated (2), 40EPQ Extremely Fine, 65EPQ Gem Uncirculated

Estimate
HK\$200 to HK\$400

Lot 2133



Republik Indonesia, a pair including, 1 Rupiah, 2.5 Rupiah, 1953, serial number CR283870, BW573207, (Pick 40, 41), PMG 55 EPQ About Uncirculated, 64EPQ Choice Uncirculated

Estimate
HK\$200 to HK\$400

Lot 2134



Bank Indonesia, 500 rupiah, 1958, serial number NBG05556, (Pick 60), PMG 65EPQ

Estimate
HK\$800 to HK\$1,200

Lot 2135



Bank Indonesia, replacement 50 Rupiah, 1960, serial number XDU013025, (Pick 85b), PMG 64EPQ Choice Uncirculated

**Estimate
HK\$200 to HK\$300**

Lot 2136



Bank Indonesia, 500 Rupiah, 1960, serial number AQZ020703, (Pick 87b), PMG 30 Very Fine

**Estimate
HK\$200 to HK\$400**

Lot 2137



Republik Indonesia, a pair including, 50 Rupiah 1964, 100 Rupiah 1958, serial number FBO075334, ZEF093657, (Pick 59, 96), PMG 58 Choice About Uncirculated, 65EPQ Gem Uncirculated

**Estimate
HK\$200 to HK\$300**

Lot 2138



Indonesia, 10000 rupiah, 1964, serial number WWM08639, (Pick 101b), PMG 67EPQ, very high grade.

**Estimate
HK\$1,200 to HK\$2,000**

Lot 2139



Indonesia, 10000 rupiah, 1979, serial number EMN099662, (Pick 118), PMG 66EPQ, very high grade.

**Estimate
HK\$300 to HK\$600**

Lot 2140

Bank Indonesia, a pair of 5000 rupiah and 100000 rupiah, 1992/1997 and 2004/2013, fancy number KNA123456 and solid number AKT666666, (Pick 130f and 153c), graded PMG 64 and PCGS Gold Shield 64 respectively (2).

**IMAGE
PENDING**

Estimate
HK\$200 to HK\$500

SPINK
WHERE HISTORY IS VALUED

Lot 2141

Indonesia, 20000 rupiah, 2004/2008, solid serial number UCF666666, (Pick 144e), PMG 67EPQ, very high grade.



Estimate
HK\$400 to HK\$800

Lot 2142

Indonesia, 5000 rupiah, 2016/2018, lucky serial number VEE000008, (Pick 156c), PMG 67EPQ, very high grade.



Estimate
HK\$400 to HK\$800

Lot 2143

Indonesia, a pair of 10000 and 20000 rupiah, 2016/2018 and 2019, serial number SCF000006 and YBK000006, (Pick Unlisted), PMG 66EPQ and 67EPQ respectively.(2)



Estimate
HK\$500 to HK\$1,000

Lot 2144

Bank Indonesia, a pair of matching serial number 000005, 2016, including 10,000 and 20,000 rupiah, prefixes SCF, YBK, (Pick 156, 157), PMG 66EPQ / 67EPQ respectively (2)



Estimate
HK\$500 to HK\$900

Lot 2145



De Javasche Bank, Netherlands Indies, 50 gulden, 28.4.1930, serial number KH08006, (Pick 72c), PMG 25, security code stamp at issue, rust

Estimate
HK\$600 to HK\$1,000

Lot 2146

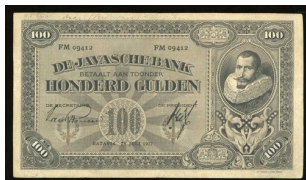

De Javasche Bank, Netherlands Indies, 100 gulden, 26.7.1927, serial number FM09412, (Pick 73b), pinholes at centre, very fine

Estimate
HK\$400 to HK\$700

Lot 2147



De Javasche Bank, Netherlands Indies, 100 gulden, 25.4.1930, serial number HS04974, (Pick 73c), minor split and small internal pinhole, very fine

Estimate
HK\$600 to HK\$1,200

Lot 2148



De Javasche Bank, Netherlands Indies, 5 gulden, 5.6.1937, serial number UH09116, (Pick 78a), PMG 30

Estimate
HK\$600 to HK\$900

Lot 2149



De Javasche Bank, Netherlands Indies, 5 gulden, 11.7.1939, serial number YI04420, (Pick 78c), PMG 58

Estimate
HK\$1,300 to HK\$2,000

Lot 2150



De Javasche Bank, Netherlands Indies, 10 gulden, 1939, serial number BU09233, (Pick 79c), PMG 40

Estimate
HK\$800 to HK\$1,200

Lot 2151



De Javasche Bank, Netherlands Indies, 10 gulden, 1946, serial number HQ029677, (Pick 89), PMG 58 Choice About Uncirculated.

Estimate
HK\$300 to HK\$500

Lot 2152



De Javasche Bank, Netherlands Indies, 5 gulden, 1943, serial number CD297644A, (Pick 113a), PMG 65EPQ.

Estimate
HK\$1,000 to HK\$2,000

Lot 2153



De Javasche Bank, Netherlands Indies, 10 gulden, 1943, serial number DA050838A, (Pick 114a), PMG 64.

Estimate
HK\$500 to HK\$1,000

Lot 2154



De Javasche Bank, Netherlands Indies Muntbiljet, 10 gulden, 1943, serial number DP066334A, (Pick 114a), Very Fine

Estimate
HK\$100 to HK\$200

Lot 2155



De Javasche Bank, Netherlands Indies Muntbiljet, 50 Gulden, 1943, serial number GA151560B, (Pick 116a) PMG 53 EPQ About Uncirculated

Estimate
HK\$200 to HK\$300

Lot 2156



De Javasche Bank, Netherlands Indies Muntbiljet, A group of 2x including, 50 Gulden, 100 Gulden, 1943 (2), serial number GZ314478A, HG09451A, (Pick 116a, 117a), PMG 40 Extremely Fine, 53 About Uncirculated

Estimate
HK\$200 to HK\$300

Lot 2157



Indonesia and Netherlands Indies, a group of 6 notes, consists of: 4x Bank Indonesia, 1x Javasche Bank and 1x Dai Nippon Teikoku Seihu, please refers to images for infomation,(various picks), extremely fine to about uncirculated (6).

Estimate
HK\$300 to HK\$500

Lot 2158



Bank Markazi Iran, a pair of 10000 rials, no date(1974-79 and 1981), serial number 18/721592 and 12/1 025849, printed by TDLR, the latter without imprint, (Pick 107b and 131a), graded PCGS Gold Shield 65OPQ and 67OPQ respectively (2).

Estimate
HK\$2,600 to HK\$4,000

Lot 2159



Bank of Israel, ERROR 50 sheqalim, 1978, serial number 0005284818, miscut error, selvedge at bottom, (Pick 46), about uncirculated, fold at bottom, viewing recommended, sold as seen, no return.

Estimate
HK\$300 to HK\$600

Lot 2160



Banca d'Italia, 100,000 lire, 1994, serial number HD622457V, (Pick 117b), PMG 67EPQ

Estimate
HK\$700 to HK\$1,000

Lot 2161



Japan, a pair of inaurance certificates, consists of The Dai-ichi Life Insurance Company, Limited, 20000 yen, Showa Year 16(1941) and Chiyoda Life Insurance Company, 10000 yen, Showa Year 20 (1945), well preserved, about extremely fine (2).

Estimate
HK\$200 to HK\$500

Lot 2162



Bank of Japan, a pair of 10 yen, ND (1915), serial numbers 236900 {190} and 522277 {156}, (Pick 36), both about uncirculated (2).

Estimate
HK\$2,400 to HK\$3,400

Lot 2163



(x) Bank of Japan, 1 yen, ND (1916), serial number 187567, block 424, (Pick 30c), PMG 65EPQ

Estimate
HK\$200 to HK\$300

Lot 2164



Japan, a group of 16x, including, -Military Occupation China 5 yuan (8), -Provisional Government 100 yen overprinted (2), - Japan 1000 yen, 1963 (6)generally very fine (16)

Estimate
HK\$400 to HK\$600

Lot 2165



Bank of Japan, 1 yen, no date (1943), serial number 188072, block {3}, (Pick 49a), PMG 66EPQ Gem Uncirculated.

Estimate
HK\$800 to HK\$1,200

Lot 2166



Japan, a group of 7, including: Nippon Ginko Ken 5 sen, ND (1944); Nippon Ginko Ken 5 yen (2), ND (1946); Nippon Ginko Da Kan Gin Ken 5 yen, ND (1930); Nippon Seifu Shihei 50 sen, ND (1948); Dai Nippon Teikoku Seifu Shihei 50 sen (2), 18th year of Showa (1943);(Pick 52, 86, 39, 61, 59), 1930 5 yen Extremely Fine, the rest Uncirculated (7)

Estimate
HK\$100 to HK\$300

Lot 2167



Bank of Japan, 10 yen, U.S. propoganda leaflet, no date (1945), serial number 4509741 {1124}, (Pick 40z), PMG 63 Choice Uncirculated (Pinholes).

**Estimate
HK\$800 to HK\$1,200**

Lot 2168



Bank of Japan, specimen 100 yen, ND (1946), serial number 296273 block 1312, overprint red "Min-hon", (Pick 89s2), PMG 55EPQ About Uncirculated.

**Estimate
HK\$1,000 to HK\$1,500**

Lot 2169



Bank of Japan, 50 yen, no date (1951), serial number L420478P, (Pick 88), PMG 67EPQ Supber Gem Uncirculated, relatively rare denomination.

**Estimate
HK\$900 to HK\$1,400**

Lot 2170



Bank of Japan, Japan, Commemorative 2000 yen, ND (2000), serial number E104572V, Single Letter S/N Prefix(Pick 103a), PMG 66 EPQ Gem Uncirculated

**Estimate
HK\$200 to HK\$300**

Lot 2171



Bank of Japan, 5000 yen, no date (2001), brown serial number MT199995H, (Pick 101c), PMG 68EPQ Superb Gem Uncirculated.

**Estimate
HK\$1,800 to HK\$2,800**

Lot 2172



Bank of Japan, 1000 yen, ND (2004), black solid serial number BE55555T, (Pick 104b), PMG 67EPQ Superb Gem Uncirculated.

**Estimate
HK\$1,800 to HK\$2,800**

Lot 2173



Bank of Japan, a group of 9x 1000 yen, no date (2004-2019), all with fancy serial numbers UX100000P, BT200000D, JZ300000S, NA400000D, NV500000D, ZY600000D, JX700000K, UX800000D and HB900000G, (Pick 104d and 104f), graded PMG 66EPQ-67EPQ (9).

Estimate
HK\$2,000 to HK\$4,000

Lot 2174



Bank of Japan, 1000 yen, no date (2019), solid serial number C555555G, (Pick 104e), PMG 67EPQ Superb Gem Uncirculated.

Estimate
HK\$400 to HK\$800

Lot 2175

Bank of Japan, a pair of 1000 yen, no date (2019), ascending and descending serial numbers Z123456H and SB654321A, (Pick 104e and 104f), both graded PMG 67EPQ Superb Gem Uncirculated (2).

Estimate
HK\$600 to HK\$1,200

**IMAGE
PENDING**

SPINK
WHERE HISTORY IS VALUED

Lot 2176

Bank of Japan, a group of 4x 1000 yuan, no date (2019), all with fancy numbers KA300000K, K500000F, C600000G and B700000M, (Pick 104f and 104e), graded PMG 67EPQ, 66EPQ, 66EPQ and 66EPQ respectively (4).

Estimate
HK\$500 to HK\$1,000

**IMAGE
PENDING**

SPINK
WHERE HISTORY IS VALUED

Lot 2177



Bank of Japan, 1000 yen, no date (2019), serial number FA700000L, (Pick 104f), PMG 66EPQ Gem Uncirculated.

Estimate
HK\$200 to HK\$400

Lot 2178



States of Jersey, specimen £20, ND (1993), serial number JC000000, (Pick 23s), PMG 67EPQ

**Estimate
HK\$400 to HK\$700**

Lot 2179



States of Jersey, specimen £20, ND (1993), serial number JC000000, (Pick 23s), PMG 67EPQ

**Estimate
HK\$400 to HK\$700**

Lot 2180



States of Jersey, specimen £20, ND (2010), serial number DD000000, (Pick 35s), PMG 67EPQ. With only 2 higher grade examples. Getting scarcer

**Estimate
HK\$400 to HK\$700**

Lot 2181



States of Jersey, specimen £20, ND (2010), serial number DD000000, (Pick 35s), PMG 67EPQ. With only 2 higher grade examples. Getting scarcer

**Estimate
HK\$400 to HK\$700**

Lot 2182



Bank of Chosen, Korea, 100 yen, ND (1938), serial number 597945 {2}, (Pick 32a), PMG 64 Choice Uncirculated.

**Estimate
HK\$1,000 to HK\$1,500**

Lot 2183



Laos, 100 kip, ND(1957), serial number C12 59502, orange and multicoloured,(Pick 6a), PMG 67EPQ.

**Estimate
HK\$1,000 to HK\$2,000**

Lot 2184



Laos, 10 kip, ND(1974), serial number A7539073, unissued, grey blue and multicolour underprint, King Savang Vatthana at centre right,(Pick 15a), PMG 67EPQ.

Estimate
HK\$400 to HK\$800

Lot 2185



Laos, 1000 kip, ND(1974), serial number 023963, unissued, dark grey and multicolour underprint, King Savang Vatthana at centre left,(Pick 18a), PMG 65EPQ.

Estimate
HK\$300 to HK\$500

Lot 2186



Latvia, 25 latu, 1938, serial number B978239, (Pick 21a), PMG 64.

Estimate
HK\$2,000 to HK\$3,000

Lot 2187



Banque du Liban, Lebanon, specimen 50,000 livres, 2015 Commemorative, serial number D/00 000000, (Pick 98s), PMG 68EPQ

Estimate
HK\$600 to HK\$900

Lot 2188



Malaya, 25 cents, 1.9.1940, serial number F241468, 'WWII Emergency Issue', (Pick 3), some foxing at margins, light fold, about uncirculated, quite scarce

Estimate
HK\$4,500 to HK\$6,000

Lot 2189



Malaya, a group of 5x, including, 1941, 1, 5 (2) and 50 cents, also a Malaya and British Borneo \$1 1959,(Pick 6, 7a, b, 10b, 8), generally about uncirculated to uncirculated (5)

Estimate
HK\$1,500 to HK\$2,500

Lot 2190

Malaya, 10 dollars, 1.7.1941, serial number J/27 093686, (Pick 13), PMG 40



**Estimate
HK\$2,000 to HK\$3,000**

Lot 2191

Malaya and British Borneo, \$1, 21.3.1953, serial number A/43 894506, (Pick 1a), PMG 58EPQ



**Estimate
HK\$1,500 to HK\$2,500**

Lot 2192

Board of Commissioners of Currency, Malaya & British Borneo, \$10, 21.3.1953, serial number A/32 607154, orange on green and yellow underprint, Elizabeth II at right, (Pick 3a), PMG 25 (minor rust), very fine.



**Estimate
HK\$1,000 to HK\$2,000**

Lot 2193

Malaya and British Borneo, \$1, 1.3.1959, serial number A/15 265452, (Pick 8A), uncirculated



**Estimate
HK\$500 to HK\$700**

Lot 2194

Bank Negara, Malaysia, a group of 4, including: 1 ringgit, ND (1981-1983); 5 ringgit, ND (1983-1984); 10 ringgit, ND (1983-1984); 20 ringgit, ND (1982-1984); (Pick 19A, 20, 21, 22), graded PMG 55EPQ About Uncirculated, 30EPQ Very Fine, 45EPQ Choice Extremely Fine and 35EPQ Choice Extremely Fine respectively (4)



**Estimate
HK\$1,200 to HK\$2,000**

Lot 2195

Malaysia, 100 ringgit, ND(1989), serial number ZH6749583, (Pick 32), PMG 66EPQ



**Estimate
HK\$800 to HK\$2,000**

Lot 2196



Bank Negara Malaysia, 10 ringgit, ND (1997), serial number AA8461714, (Pick 42a), PMG 65EPQ

**Estimate
HK\$300 to HK\$500**

Lot 2197



Malaysia, Bank Negara, an uncut sheet of 3x 1 ringgit, no date(2000), serial numbers AA0182/207/232983, (Pick 39b1), PMG 65EPQ Gem Uncirculated.

**Estimate
HK\$400 to HK\$800**

Lot 2198



Maldives, 5 rufiyaa, 1960, serial number C748579, (Pick 4b), PMG 66EPQ

**Estimate
HK\$700 to HK\$900**

Lot 2199

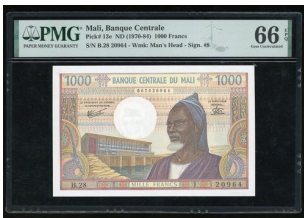

Banque Central du Mali, 1000 francs, ND (1970-84), serial number B.28 20964, (Pick 13e), PMG 66EPQ Gem Uncirculated.

**Estimate
HK\$600 to HK\$800**

Lot 2200



Bank of Mauritius, 10 rupees, ND (1967), serial number A/59 196628, Bunwaree - Ramphul signature,(Pick 31c), PMG 67EPQ Superb Gem Uncirculated, Ashish K & Devika Soobah Collection.

**Estimate
HK\$800 to HK\$1,200**

Lot 2201



Bank of Mauritius, 50 rupees, ND (1967), serial number A/6 002827, (Pick 33c), PMG 64EPQ Choice Uncirculated.

**Estimate
HK\$1,800 to HK\$2,500**

Lot 2202

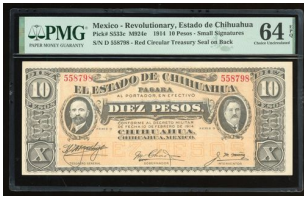

El Estado de Chihuahua, Mexico, 10 pesos, 1914, serial number D558798, (Pick S533c), PMG 64EPQ

**Estimate
HK\$400 to HK\$600**

Lot 2203



El Estado de Chihuahua, Mexico, 20 pesos, 1914, serial number K2616191, (Pick S537b), PMG 66EPQ

**Estimate
HK\$500 to HK\$700**

Lot 2204



El Estado de Chihuahua, Mexico, 50 pesos, 1914, serial number F43106, (Pick S538e), PMG 65EPQ

**Estimate
HK\$600 to HK\$900**

Lot 2205



Companhia de Moçambique, cancelled 5 libras, 1.1.1934, serial number 50,184, (Pick R32), some stains at margins, otherwise about uncirculated

**Estimate
HK\$800 to HK\$1,200**

Lot 2206



Nepal, a pair of notes, consists of Government of Nepal, 10 mohru, no date (1951) and Rastra Bank, 500 rupees, no date (2009), serial numbers 867722 and 334512, (Pick 6 and 66a), graded PMG 65EPQ and 58(Staple Hole as Issue) respectively (2)

**Estimate
HK\$300 to HK\$600**

Lot 2207



Bank van de Nederlandse Antillen, Netherlands Antilles, 250 gulden, 1986, serial number 9006957828, (Pick 27a), PMG 67EPQ Superb Gem Uncirculated

**Estimate
HK\$1,000 to HK\$1,600**

Lot 2208



Europe, a pair including, -Nederlandsche Bank, 10 gulden 1924-30, serial number TP020604-Poland, 100 zlotych, 1940, serial number B0560902,(Pick 43b, 97x), PMG 30 Very Fine, 63EPQ Choice Uncirculated

Estimate
HK\$300 to HK\$400

Lot 2209



New Caledonia, Banque de l'Indo-Chine, 5 francs, ND (1926), serial number C.97 302, (Pick 36b(2)), about uncirculated, mild foxing at edges.

Estimate
HK\$200 to HK\$400

Lot 2210



Oceania, Japanese Occupation WWII, a pair of 1 shilling and 1 pound, no date (1942), block OC and OA, (Pick 2a and 4a), graded PMG 64 and 63EPQ respectively (2).

Estimate
HK\$400 to HK\$800

Lot 2211



Republica del Paraguay, 100 pesos, 1097, serial number A 0005322, (Pick 159), PMG 64

Estimate
HK\$500 to HK\$700

Lot 2212



Bangko Sentral, The Philippines, SPECIMEN 50 piso and lucky number 50 piso, 1949 (ND 1987-1994) and 2009, serial numbers JF 000000 and YU 555555,(Pick 171s1, 193b), graded PMG 64EPQ Choice Uncirculated and 65EPQ Gem Uncirculated (2)

Estimate
HK\$1,000 to HK\$1,600

Lot 2213



Bangko Sentral, The Philippines, SPECIMEN 500 piso and lucky number 500 piso, 1949 (ND 1987-1994) and 2005, serial numbers JF 000000 and HD 1000000, (Pick 173s1, 196b), graded PMG 66EPQ Gem Uncirculated and 64EPQ Choice Uncirculated (2)

Estimate
HK\$1,300 to HK\$2,000

Lot 2214



Bangko Sentral, The Philippines, 100 piso, 2006, solid serial number E555555, (Pick 194b), PMG 65EPQ

Estimate
HK\$1,200 to HK\$2,500

Lot 2215



Banco de Portugal, a pair of 100 and 500 escudos, 1985 and 1979 (ND 1982), serial numbers EZF44088 and AMX11363, (Pick 177 and 178e), graded PMG 55EPQ and 65EPQ respectively (2).

Estimate
HK\$400 to HK\$800

Lot 2216



Reserve Bank of Rhodesia, a set of matching serial number 000078, 1976, including \$1, \$2, \$5, \$10, prefixes L/82, K/120, M/11, J/40, (Pick 34a-37a), uncirculated (4)

Estimate
HK\$1,000 to HK\$2,000

Lot 2217



Russia, a group of 14 notes, consists of: Gosudarstvenniy Bank, 2x 3 rublya, 1905, 9x 5 rubley, 1909, 1x 10 rubley, 1909, 1x 250 rubley, 1917, and Ukraine, 500 Hryven', 1918, please refer to images for serial numbers,(Pick 9, 10, 11, 36 and 23), about very fine or so, viewing recommended, sold as seen no return (14)

Estimate
HK\$200 to HK\$500

Lot 2218



Russia, a pair of State Credit Notes, 1 and 100 rubles, 1898 and 1910, block number NV-522 and serial number MI031456 respectively, together with a Siberia & Urals issued 25 rubles, 1919, serial number AA0202,(Pick 15, 13b, S864), PMG63, 64EPQ and 55EPQ, the 1 riuble trimmed.(3)

Estimate
HK\$1,000 to HK\$2,000

Lot 2219



(x) Russia, a pair, including 1 ruble 1915 and 5 rubles 1917, (Pick 15, 35a), both PMG 65EPQ (2)

Estimate
HK\$300 to HK\$500

Lot 2220



Government Credit Notes, Russia, 25 rubles, 1918, serial number 17945, (Pick 39Aa), stain at left margin, good extremely fine

Estimate
HK\$300 to HK\$500

Lot 2221



Far East Provisional Government, East Siberia, Russia, 100 rubles, ND (1920), serial number AA479812, (Pick S1249), PMG 55

Estimate
HK\$500 to HK\$700

Lot 2222



Government of Saint Helena, £10, SPECIMEN, 2004, serial number P/I 000000, (Pick 12as), PMG 66EPQ Gem Uncirculated.

Estimate
HK\$600 to HK\$1,200

Lot 2223



Board of Commissioners of Currency, Singapore, \$5, ND(1972), serial number A/40 580690, the 'Orchid' series, (Pick 2c), PMG 64.

**Estimate
HK\$800 to HK\$1,600**

Lot 2224



Board of Commissioners of Currency, Singapore, \$50, ND (1967), serial number A/1 290791, (Pick 5a), PMG 40

**Estimate
HK\$800 to HK\$1,200**

Lot 2225



Board of Commissioners of Currency, Singapore, \$5, ND (1976), serial number A/49 832735, (Pick 10), PMG 66EPQ Gem Uncirculated.

**Estimate
HK\$400 to HK\$600**

Lot 2226



Board of Commissioners of Currency, Singapore, \$10 and \$50, ND (1979), (Pick 11a, 13a), PMG 65EPQ, 64 (2)

**Estimate
HK\$1,000 to HK\$2,000**

Lot 2227



Board of Commissioners of Currency, Singapore, \$10, ND (1976), "Bird" series, serial number C/19 194755, (Pick 11b), PMG 66EPQ Gem Uncirculated.

**Estimate
HK\$400 to HK\$600**

Lot 2228



Board of Commissioners of Currency, Singapore, \$20, ND (1979), "Bird" series, serial number A/80 144154, (Pick 12), PMG 66EPQ Gem Uncirculated.

**Estimate
HK\$600 to HK\$900**

Lot 2229



Monetary Authority of Singapore, a run of 10x consecutive \$2 notes, ND (1999), opening serials 3F J00001-010, (Pick 38), all in PCGS holders, 8 of them including serial #1 graded 69OPQ, serial #4 graded 68OPQ, serial #6 graded 70OPQ (10)

Estimate
HK\$2,000 to HK\$3,500

Lot 2229A

Singapore, Board of Commissioners of Currency, an uncut sheet of 3x \$2, no date (1992), Junk series, serial number KQ521/3/5935, (Pick 28b), PMG 55 About Uncirculated (uncut sheet of 3).

**IMAGE
PENDING**

Estimate
HK\$500 to HK\$800

SPINK
WHERE HISTORY IS VALUED

Lot 2229B

Singapore, an uncut pair of \$25, polymer, no date (2005), commemorative issue of the 25th Anniversary of Monetary Authority, serial numbers 350134/351134, (Pick 33b), PMG 64 Choice Uncirculated.

**IMAGE
PENDING**

Estimate
HK\$800 to HK\$1,400

SPINK
WHERE HISTORY IS VALUED

Lot 2230



Monetary Authority of Singapore, an uncut sheet of 3x \$5, polymer, no date (2005), serial numbers 2D/E/FD990055, without symbol on back, (Pick 47a1), PMG 64 Choice Uncirculated

Estimate
HK\$800 to HK\$1,200

Lot 2231



Monetary Authority of Singapore, a group of 4x \$50, 2015, commemorative issue for 50 Years of Nation Building 1965-2015, serial numbers 50AA253328, 50AA253298-300, (Pick 61), all graded PMG 65EPQ Gem Uncirculated (4).

Estimate
HK\$2,000 to HK\$3,000

Lot 2232



Monetary Authority of Singapore, a group of 10x \$2 notes, ND (2017), identical prefix and serial number 6EE 555465, (Pick 46), all in PCGS holders, 9 of them graded 68OPQ and 1 graded 67OPQ (10)

Estimate
HK\$1,000 to HK\$1,800

Lot 2233



Monetary Authority of Singapore, a consecutive pair of \$20, 2019, commemorative issue for Bicentennial of Singapore (1819-2019), serial numbers AC005251-52, PMG 64 and 65EPQ respectively (2).

Estimate
HK\$500 to HK\$800

Lot 2234



Monetary Authority of Singapore, a group of 5 notes, consists of 2x \$1, \$10 and \$20, 1976, "Bird" Series, and \$2, 1991, "Junk" Series, serial numbers F/94 693347-48, B/51 829884, A/53 249547 and CU226083, (Pick 9, 11a, 12 and 27), uncirculated (4)

Estimate
HK\$1,300 to HK\$2,000

Lot 2235



Reserve Bank of South Africa, £5, 12.11.1947, serial number B/31 493523, (Pick 86c), PMG 20

Estimate
HK\$800 to HK\$1,200

Lot 2236



South Africa, 20 rand, ND(1978), serial number D/3 868124, (Pick 121a), ICG holder 68, gem unc.

Estimate
HK\$1,200 to HK\$2,000

Lot 2237

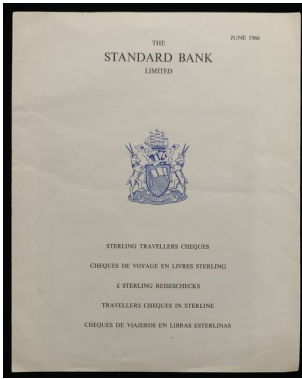

The Standard Bank Limited, South Africa, a group of 5x SPECIMEN travellers cheques for £2, £5, £10, £20 and £50, 1966, printed by Thomas de la Rue and Co. Ltd., Uncirculated and mounted in original folder (5)

Estimate
HK\$1,500 to HK\$2,000

Lot 2238



Government of The Straits Settlements, \$10, 1.1.1935, serial number C/38 92954, (Pick 18b), PMG 30, restoration.

Estimate
HK\$6,000 to HK\$8,000

Lot 2239



Central Bank van Suriname, a near complete set of the 2000 issue, including 5, 10, 25, 100, 500, 1000 and 5000 gulden, (Pick 146-152), uncirculated (7)

Estimate
HK\$1,000 to HK\$2,000

Lot 2240



Central Bank van Suriname, a pair of, including, 10,000 and 25,000 gulden, 2000, (Pick 153, 154), very fine (2)

Estimate
HK\$1,000 to HK\$2,000

Lot 2241

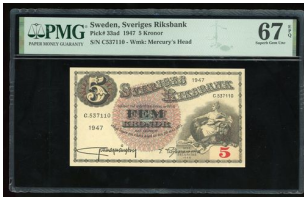

Sveriges Riksbank, Sweden, 5 kronor, 1947, serial number C537110, (Pick 33ad), PMG 67EPQ. Top Pop on PMG, one of three

Estimate
HK\$400 to HK\$600

Lot 2242



Sveriges Riksbank, Sweden, 50 kronor, 1960, serial number Z006730, (Pick 47b), PMG 65EPQ

Estimate
HK\$500 to HK\$700

Lot 2243



Switzerland, a pair of 5 franken and 100 franken, 1951 and 1963, serial numbers 47P 094815 and 38B54443, (Pick 11o and 49e), graded PMG 30 and PCGS 35 Details (Restoration) respectively (2).

Estimate
HK\$300 to HK\$500

Lot 2244



Switzerland, 1000 franken, 1973, serial number 674484, (Pick 521), PMG 55, about uncirculated.

Estimate
HK\$8,000 to HK\$15,000

Lot 2245

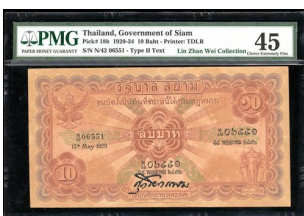

Government of Siam, Thailand, 10 baht, 1929, serial number N/42 06551, type II text, (Pick 18b), PMG 45 Choice Extremely Fine (Staining).

Estimate
HK\$3,200 to HK\$4,800

Lot 2246



Government of Thailand, a set of the 1948 issue, including, 50 satang, 1, 5, 10, 20 and 100 baht, (Pick 68, 69a, 70b, 71b, 72b, 73), PMG 58EPQ, 65EPQ, 65EPQ, 50EPQ, 58, 64EPQ respectively (6)

**Estimate
HK\$3,000 to HK\$5,000**

Lot 2247



Thailand, A Group of 2x including, ND (1955) 1 Baht, ND (1978) 100 Baht, serial number R/421-930391,4F8921553, (Pick 74b, 89), PMG 58 Choice About Uncirculated, 65EPQ Gem Uncirculated

**Estimate
HK\$300 to HK\$400**

Lot 2248



Thailand, 10 Baht, ND (1953), serial number J5-060737, (Pick 76a), PMG 40 Extremely Fine

**Estimate
HK\$200 to HK\$300**

Lot 2249



Bank of Thailand, 100 baht, ND (1968), serial number B/491 496076, (Pick 79a), PMG 66EPQ

**Estimate
HK\$700 to HK\$1,000**

Lot 2250



Bank of Thailand, a pair of 20 baht, ND (1981-1985), identical prefix and serial numbers 3D4444312, (Pick 88), graded PMG 67EPQ Superb Gem Uncirculated and 64EPQ Choice Uncirculated (2)

**Estimate
HK\$500 to HK\$900**

Lot 2251



Banco Nacional Ultramarino, Timor, 500 escudos, 25.4.1963, serial number 080917, also a 50 escudos, 24.19.1967, serial number 288639,(Pick 29a, 27a), PMG 58EPQ, 53 respectively (2)

Estimate
HK\$1,400 to HK\$2,000

Lot 2252



Turkey, a group of 8 notes, 5, 50, 100, 5000, 50000, 100000, 500000 and 500000 turk lirasi, 1970, uncirculated (8).

Estimate
HK\$500 to HK\$800

Lot 2253



United States, \$1, 1935A, serial number T91150709C, Error Note, gutter fold error, PMG 64EPQ.

Estimate
HK\$1,500 to HK\$3,000

Lot 2254



United States of America, a group of 7x \$1, including some ERROR, including,-Silver Certificate \$1, 1935E (2), -Federal Reserve Note \$1 1974, district number 10 printed twice ERROR, -Federal Reserve Note \$1, 1981, oversize margin at left and right, -Federal Reserve Note \$1, 1988A, ink smear ERROR, -Federal Reserve Note \$1, 2006, -Federal Reserve Note \$1, 2009, offset printing ERROR all graded (7)

Estimate
HK\$2,500 to HK\$3,500

Lot 2255



Federal Reserve Note, United States of America, ERROR \$1, 1969, mismatch serial number F68920309/67920309A, (Friedberg 1903-F), PMG 65EPQ. A high grade error

Estimate
HK\$2,000 to HK\$3,000

Lot 2256



Federal Reserve Note, United States of America, a group of gutter fold ERROR \$1, 1957A, 1969D, 1974, (Friedberg 1620, 1907E, 1908B), all graded by PCGS (3)

Estimate
HK\$2,000 to HK\$3,000

Lot 2257



Federal Reserve Note, United States of America, ERROR \$1, 1974, serial number B56848525C, (Friedberg 1908B), PCGS 20. Gutter fold error on face. Amusing and unfortunate placement of error

Estimate
HK\$1,000 to HK\$2,000

Lot 2258



Federal Reserve Note, United States of America, ERROR \$1, 1974, serial number G75536920B, (Friedberg 1908-G), PCGS 63PPQ Choice New, partial back to face offset ink error

Estimate
HK\$500 to HK\$900

Lot 2259



Federal Reserve Note, United States of America, ERROR \$1, 1977, serial number L03845766D, (Friedberg 1909L), PCGS 50PQ. Obstructed printing error

Estimate
HK\$800 to HK\$1,500

Lot 2260



Federal Reserve Note, United States of America, consecutive \$1 (3), 1977, serial numbers E64697453/4/5B, includes 1x ERROR, (Friedberg 1909-E), all PCGS 65PPQ Gem New. A misaligned back printing error in between 2 normal printed notes (3)

Estimate
HK\$2,000 to HK\$3,000

Lot 2261



Federal Reserve Note, United States of America, a pair of ERROR \$1, 1985-88, (Friedberg 1913F, 151B), both graded by CGA grading. Both with black seal shifted downward (2)

**Estimate
HK\$1,000 to HK\$2,000**

Lot 2262



Federal Reserve Note, United States of America, ERROR \$1, 1988A, serial number F67363001F, (Friedberg 1915-F), PMG 64. Extra paper at top left

**Estimate
HK\$1,000 to HK\$2,000**

Lot 2263



Silver Certificate, United States of America, ERROR \$1, 1995, serial number B38764138A, (Friedberg 1607), PMG 25. Inverted reverse design error, interesting

**Estimate
HK\$1,500 to HK\$2,500**

Lot 2264



Federal Reserve Note, United States of America, a group of 4x ERROR \$1, 1974, 1977, 2006, including misalignment, partial reverse to face design offset error, ink smear error and minor stuck digit error(Friedberg 1908K, 1909G, 1910D, 1932b), all graded by PCGS (4)

**Estimate
HK\$1,800 to HK\$2,500**

Lot 2265



Federal Reserve Note, United States of America, a group of 5x ERROR \$1, 1974, 1977, 2006, including misalignment reverse error, ink smear error, insufficient ink error, obverse design offset on reverse error, all graded by PCGS or PCGS Gold Shield (5)

**Estimate
HK\$2,000 to HK\$3,000**

Lot 2266



Federal Reserve Note, United States of America, ERROR \$10, 1950A, serial number D27111235B, (Friedberg 2011D), PCGS 64OPQ, cutting error with extra paper at left

**Estimate
HK\$1,500 to HK\$2,500**

Lot 2267



Federal Reserve Note, United States of America, ERROR \$10, 1963, serial number G22470951A, (Friedberg 2016G), PMG 30. Misalignment error with serial numbers shifted to the right

**Estimate
HK\$1,000 to HK\$2,000**

Lot 2268



United States, \$10, 1974, serial number D95585014B, Error Note, misalignment error, PMG 65EPQ.

**Estimate
HK\$1,300 to HK\$2,000**

Lot 2269



Federal Reserve Note, United States of America, ERROR \$10, 1985, serial number C14194889A, (Friedberg 2027-C), PMG 55EPQ. Serial numbers, seals printed on reverse

**Estimate
HK\$900 to HK\$1,500**

Lot 2270



United States, \$20, 1977, serial number G49474693C, Error Note, offset printing error, PMG 65EPQ.

**Estimate
HK\$800 to HK\$1,600**

Lot 2271



United States, \$20, 1977, serial number G32236057A, Error Note, misalignment error, PMG 64, first print misaligned.

**Estimate
HK\$1,400 to HK\$2,800**

Lot 2272



Federal Reserve Note, United States of America, ERROR \$20, 1988, serial number D72155400B, (Friedberg 2076D), PCGS 65OPQ

**Estimate
HK\$2,000 to HK\$3,000**

Lot 2273

United States, \$20, 1990, serial number F68426701C, Error Note, cutting error, PMG 65EPQ.



**Estimate
HK\$800 to HK\$1,600**

Lot 2274

Federal Reserve Note, United States of America, ERROR \$20, 1996, serial number AG85188566B, (Friedberg 2084G), PCGS 55OPQ. Reverse design offset printing on obverse



**Estimate
HK\$1,000 to HK\$2,000**

Lot 2275

United States, \$100, 1993, serial number B13706397A, Error Note, misalignment error, PMG 55EPQ.



**Estimate
HK\$1,600 to HK\$3,200**

Lot 2276

Federal Reserve Note, United States of America, a group of 5x ink ERROR, including \$1, 2003, 2013 and \$10 1990, (Friedberg 1928D, 3001E, 2020G), all graded by PCGS (5)



**Estimate
HK\$2,000 to HK\$3,000**

Lot 2277

United States, 3 cents, 3rd Issue Fractional Currency, PMG 15.



**Estimate
HK\$400 to HK\$800**

Lot 2278

United States, 5 cents, 2nd Issue Fractional Currency, PMG 55EPQ.

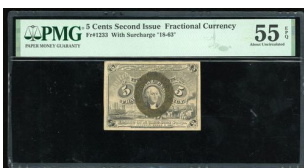

**Estimate
HK\$1,000 to HK\$2,000**

Lot 2279

United States, 5 cents, 3rd Issue Fractional Currency, PMG 15.

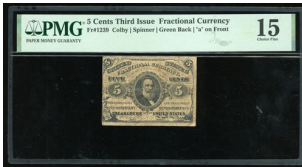

Estimate
HK\$400 to HK\$800

Lot 2280

United States, 10 cents, 3rd Issue Fractional Currency, PMG 53, annotations.



Estimate
HK\$800 to HK\$1,600

Lot 2281

United States, 25 cents, 2nd Issue Fractional Currency, without surcharge on back, PMG 35EPQ.



Estimate
HK\$700 to HK\$1,500

Lot 2282

United States, 25 cents, 2nd Issue Fractional Currency, PMG 58.



Estimate
HK\$900 to HK\$1,800

Lot 2283

United States, 25 cents, 3rd Issue Fractional Currency, PMG 45EPQ.



Estimate
HK\$1,000 to HK\$1,800

Lot 2284

United States, 25 cents, 3rd Issue Fractional Currency, PMG 25, toned.



Estimate
HK\$500 to HK\$800

Lot 2285

Georgia Augusta Insurance & Banking Co., \$1, 1860's, serial number 3570, PMG 20.



Estimate
HK\$600 to HK\$1,200

Lot 2286



State Bank New Brunswick, \$1, 1860s, remainder, serial number 8111, PMG 45, thinning.

Estimate
HK\$800 to HK\$1,600

Lot 2287



State South Carolina, \$1, 1873, serial number 2344, PMG 65EPQ, cut cancelled.

Estimate
HK\$1,500 to HK\$2,500

Lot 2288



United States, an uncut sheet of 32x \$1, 1995, Federal Reserve Note, Boston, signed by Withrow & Rubin, (Pick 496a), About Uncirculated to Uncirculated with slight creases at the edges

Estimate
HK\$1,000 to HK\$1,800

Lot 2289



Federal Reserve Note New York, United States, replacement \$1, 2006, serial number B00701179* pp H, signatures by Cabral and Paulson, (Fr#1932-B*) B* Block, PMG 67EPQ Superb Gem Uncirculated.

Estimate
HK\$900 to HK\$1,300

Lot 2290



Federal Reserve Note New York, United States, replacement \$1, 2006, serial number B00701167* pp H, signatures by Cabral and Paulson, (Fr#1932-B*) B* Block, PMG 67EPQ Superb Gem Uncirculated.

Estimate
HK\$900 to HK\$1,300

Lot 2291



Federal Reserve Note New York, United States, replacement \$1, 2006, serial number B00701190* pp H, signatures by Cabral and Paulson, (Fr#1932-B*) B* Block, PMG 67EPQ Superb Gem Uncirculated.

Estimate
HK\$900 to HK\$1,300

Lot 2292



Federal Reserve Note New York, United States, replacement \$1, 2006, serial number B00701180* pp H, signatures by Cabral and Paulson, (Fr#1932-B*) B* Block, PMG 66EPQ Gem Uncirculated.

Estimate
HK\$600 to HK\$1,000

Lot 2293



Federal Reserve Note New York, United States, replacement \$1, 2006, serial number B00701184* pp H, signatures by Cabral and Paulson, (Fr#1932-B*) B* Block, PMG 66EPQ Gem Uncirculated.

Estimate
HK\$600 to HK\$1,000

Lot 2294



Federal Reserve Note New York, United States, replacement \$1, 2006, serial number B00701199* pp H, signatures by Cabral and Paulson, (Fr#1932-B*) B* Block, PMG 66EPQ Gem Uncirculated.

Estimate
HK\$600 to HK\$1,000

Lot 2295



United States of America, United States Note, a group of 13x \$2, 1928, please refer to images for serial numbers, red seal, (Pick 378), about fine, well circulated, viewing recommended, sold as seen no return (13).

Estimate
HK\$300 to HK\$500

Lot 2296



United States Legal Tender Note, consecutive \$2 (5), 1953B, serial numbers A70000772/3/4/5/6A, (Friedberg 1511), PMG 65-67EPQ (5)

Estimate
HK\$1,000 to HK\$1,500

Lot 2297

(x) Federal Reserve Note St Louis, United States, \$2, 1976, serial number H00124706* pp G, signatures by Neff and Simon, (Fr#1935-H*) H* Block, PMG 65EPQ Gem Uncirculated

Estimate
HK\$800 to HK\$1,300

**IMAGE
PENDING**

Lot 2298



Federal Reserve Note, USA, \$2, 2003A, serial number F00122849, PMG 66EPQ Gem Uncirculated

Estimate
HK\$800 to HK\$1,200

Lot 2299

(x) Legal Tender Note, United States, \$5, 1928E, serial number H26869684A pp J, signatures by Julian and Snyder, (Fr#19530) HA Block, PMG 53EPQ About Uncirculated.

Estimate
HK\$400 to HK\$700

**IMAGE
PENDING**

SPINK
WHERE HISTORY IS VALUED

Lot 2300



United States, \$5, 1963, red seal, serial number A49665348A, red seal, PMG 67EPQ*, high grade.

Estimate
HK\$800 to HK\$1,600

Lot 2301



Federal Reserve Note New York, USA, \$5, 1980B, serial number B28354483C, PMG 64 Choice Uncirculated

Estimate
HK\$200 to HK\$300

Lot 2302



Federal Reserve Note Atlanta, USA, \$5, 1993, serial number F58850329A, PMG 67PQ Superb Gem Uncirculated

Estimate
HK\$200 to HK\$300

Lot 2303



State South Carolina, \$10, 1873, serial number 736, PMG 30EPQ, cancelled.

Estimate
HK\$800 to HK\$1,600

Lot 2304



Federal Reserve Note, USA, \$10, 1934A, serial number A98325641A, Norht Africa - WWII Emergency Issue PMG 25 Very Fine

**Estimate
HK\$300 to HK\$400**

Lot 2305



Federal Reserve Note, United States of America, consecutive ERROR \$1 (10), 1974, serial numbers C80400260/1/2/3/4/5/6/7/8/9B, (Friedberg 2022-C), all PMG 65EPQ. All notes with same board break error at top right (10)

**Estimate
HK\$4,000 to HK\$6,000**

Lot 2306



Federal Reserve Note, USA, \$10, 1985, San Francisco, serial L46879587A, PMG 65EPQ, Gem Uncirculated

**Estimate
HK\$200 to HK\$400**

Lot 2307



United States, \$10, 1990, serial number B53248138G, Error Note, misalignment error, PMG 55EPQ.

**Estimate
HK\$1,200 to HK\$2,000**

Lot 2308



Federal Reserve Note, USA, A group of 3x of \$5, \$10 (2), 1934, 1969, 1995, Washington DC, serial number B71773865A, L150006318B, C93219387A, very fine

**Estimate
HK\$200 to HK\$400**

Lot 2309



Federal Reserve Bank of San Francisco, USA, \$50, 1929, San Francisco, serial number L00010338A, PMG 35 Choice Very Fine

**Estimate
HK\$400 to HK\$600**

Lot 2310

Federal Reserve Note Cleveland, USA, \$50, 1950D, serial number D13137537A, PMG 64EPQ Choice Uncirculated



**Estimate
HK\$200 to HK\$300**

Lot 2311

United States, \$50, 1993, serial number G17919008A, PMG 63EPQ.



**Estimate
HK\$400 to HK\$800**

Lot 2312

USA Military Payment Certificate, Series 471, \$5, ND (1947-48), serial number B03248282B, PMG 25, slit. Key type



**Estimate
HK\$700 to HK\$1,000**

Lot 2313

Banco de Londres y Rio de la Plata, Uruguay, 10 pesos, 1883, serial number 415834, (Pick S242a), PMG 64EPQ



**Estimate
HK\$1,000 to HK\$1,500**

Lot 2314

Banco Italiano, Uruguay, 10 pesos, 1887, serial number 48373, (Pick S212a), PMG 53, small tear



**Estimate
HK\$700 to HK\$1,200**

Lot 2315

South Viet Nam, National Bank, 2 dong, no date (1955), serial number 35-A 693366, (Pick 12a), PMG 67EPQ Superb Gem Uncirculated, top pop!



**Estimate
HK\$1,200 to HK\$2,200**

Lot 2316

South Viet Nam, National Bank, 5 dong, no date (1955), serial number V5 297214, (Pick 2a), PMG 65EPQ Gem Uncirculated.



**Estimate
HK\$400 to HK\$600**

Lot 2317



National Bank, Viet Nam-South, Viet Nam, A Group of 2x including, 5 Dong, 1000 Dong, ND (1955), 1951, serial number U1-734792, AC6581829, (Pick 2a), PMG 55 About Uncirculated, 35 Choice Very Fine

**Estimate
HK\$200 to HK\$300**

Lot 2318



Mixed lot, Vietnam-South, 5 dong, ND(1955), serial number N4 589305 and Nepal, 10 rupees, ND(2013), serial number 285884, (Pick 2a, 70), TQG 63 and 66GEPQ respectively.(2)

**Estimate
HK\$200 to HK\$400**

Lot 2319



South Viet Nam, National Bank, 5 dong, no date (1955), serial number 21-B 426778, (Pick 13a), PMG 67EPQ Superb Gem Uncirculated, top pop!

**Estimate
HK\$2,200 to HK\$3,200**

Lot 2320



National Bank of Vietnam, a group of 3x, including 1, 5 and 10 dong, ND (1955-56), (Pick 1a, 2a, 3a), PMG 65EPQ ,64, 58 respectively (3)

**Estimate
HK\$1,500 to HK\$2,500**

Lot 2321

National Bank, Viet Nam-South, 20 Dong, ND (1956), serial number 50491, (Pick 4a), PMG 65EPQ Gem Uncirculated



Estimate
HK\$300 to HK\$400

Lot 2322

National Bank of Vietnam, 20 dong, ND (1956), serial number U.8 34145, (Pick 4), some stains, otherwise uncirculated



Estimate
HK\$600 to HK\$1,000

Lot 2323

South Viet Nam, National Bank of Viet Nam, a pair of 10 dong and 50 dong, 1962 and 1956, serial numbers 45-A 996758 and 441687 2-A, (Pick 5a and 7), graded PCGS Banknote 65PPQ and PCGS Gold Shield 65OPQ respectively (2).



Estimate
HK\$1,000 to HK\$1,800

Lot 2324

National Bank of South Vietnam, 50 dong, ND (1956), serial number 8-A 625411, (Pick 7a), PMG 65EPQ



Estimate
HK\$700 to HK\$1,000

Lot 2325

Viet Nam, National Bank, 1 hao, 1958, serial number MN898813, open star watermark, (Pick 68a), PMG 66EPQ Gem Uncirculated.



Estimate
HK\$400 to HK\$600

Lot 2326

Viet Nam, National Bank, 10 dong, 1958, serial number OE520698, stars watermark, (Pick 74a), PMG 66EPQ Gem Uncirculated.



Estimate
HK\$600 to HK\$1,000

Lot 2327



South Viet Nam, National Bank of Viet Nam, a group of 3 notes, consists of 100, 200 and 500 dong, 1964-1966, serial numbers W6 735009, 198250 and B3 569460, (Pick 19b, 20b and 23a), graded PCGS Gold Shield 65OPQ, 64 and 50 respectively (3).

Estimate
HK\$1,000 to HK\$2,000

Lot 2328



National Bank, South Vietnam, a group of 10x 100 dong, no date (1966), various serial numbers, (Pick 19), about uncirculated or so, several with stains, viewing recommended (10).

Estimate
HK\$300 to HK\$500

Lot 2329



South Vietnam, 500 dong, ND (1964-66), serial number Z1 427855, (Pick 22), uncirculated

Estimate
HK\$300 to HK\$500

Lot 2330



National Bank of South Vietnam, 500 dong, ND (1966), serial number X7 520461, (Pick 23a), PMG 64

Estimate
HK\$600 to HK\$1,000

Lot 2331



National Bank, South Vietnam, a group of 16x 500 dong, no date (1966), various serial numbers, (Pick 23a), about uncirculated or so, viewing recommended (16).

Estimate
HK\$200 to HK\$300

Lot 2332



National Bank, South Viet Nam, 100 dong, no date (1970), serial number R6 371229, (Pick 26a), PMG 67EPQ Superb Gem Uncirculated.

Estimate
HK\$600 to HK\$900

Lot 2333



Foreign Exchange Certificate, Vietnam, consecutive pair 1 dollar, 1981-84, serial numbers AE081403/4, (Pick FX8a), both PMG 58EPQ (2)

Estimate
HK\$2,000 to HK\$3,000

Lot 2334



South Viet Nam, Central Committee of The National Front for The Liberation of South Viet Nam, a group of 5x remainders, consists of 10 xu, 50 xu, 1 dong, 2 dong and 10 dong, no date (1963), several with repeater serial numbers VN 433672, OH 747817, OG 817817, AV925338 and DG 228734, 50 xu, and 10 dong are not issued, (Pick R1, R3, R4, R5 and R7), graded PCGS Gold Shield 64OPQ, 50, 64, 64 and PCGS Banknote 50Details (Minor Repairs) respectively (5).

Estimate
HK\$1,000 to HK\$2,000

Lot 2335



Yugoslavia, National Bank, a pair of 50 and 500 dinara, 1946, serial numbers 118722367 and GB454678, (Pick 64b and 66b), graded PMG 65EPQ and 66EPQ respectively (2).

Estimate
HK\$1,200 to HK\$2,200

Lot 2336



American Bank Note Company, 10 units, 1929, Test Note, multi-coloured, Liberty with cap at centre, (Pick Unlisted), PMG 67EPQ Superb Gem Uncirculated. A scarce early test note

Estimate
HK\$5,500 to HK\$8,000

Lot 2337



Asian banknotes, a group of 8x, including Japanese Occupation, Japan, Thailand,generally very fine or better (8)

Estimate
HK\$200 to HK\$300

Lot 2338



World Banknotes, a group of 3x ERROR notes, including, -Iraq, 10,000 dinars, missing serial number, CGA 65-Nigeria, 10 naira, mismatched serial numbers AG3465132/3465262, PMG 63,-Philippines, 20 piso, 2010, mismatched serial numbers WB357765/357766, CGA 67,(Pick 89, 38c, 182i), (3)

Estimate
HK\$1,000 to HK\$2,000

Lot 2339



World Banknotes, a group of 23 notes, consists of: 1x Belgium, 1x Korea, 2x Brazil, 2x Thailand, 3x Vietnam, and 9x Russia, 2x Saint Thomas & Prince / Portuguese Administration, and 3x Union of Burma Bank, please refer to images for more information,(various picks), mixed conditions, very fine to uncirculated (23).

Estimate
HK\$600 to HK\$1,000

Lot 2340



World and Hong Kong banknotes, a group of approx. 90, including Brunei, China, Macau, Hong Kong includes a Chartered Bank \$10 s/n A003096 and HSBC 1941 \$10, India, Indonesia, Netherlands Indies, Korea, Philippines, Vietnamgenerally fine to very fine (approx 90)

Estimate
HK\$1,000 to HK\$2,000

Lot 2341



Disney Dollar, \$1, 1997, serial number A01395123A, PMG 68EPQ. PMG Top Pop

Estimate
HK\$800 to HK\$1,300

Lot 2342



Disneyland, \$1, 1991, serial number A00622938A, Mickey on obverse and Sleeping Beauty's Castle on reverse,(Pick unlisted), PMG 66EPQ Gem Uncirculated.

**Estimate
HK\$400 to HK\$600**

Lot 2343

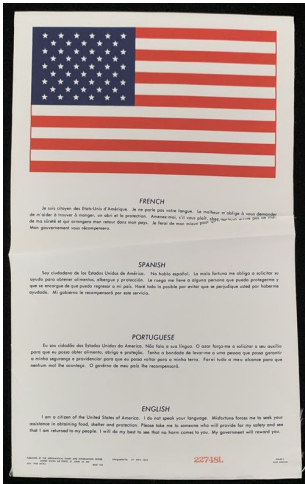

Blood Chit for US Special Forces, printed in 1962, code 22748L, carried by soldiers to show locals in foreign countries,printed on fabric. Possibly made in preparation for potential conflict in Latin America. Interesting, well preserved.

**Estimate
HK\$200 to HK\$400**

Lot 2344



Guangdong-Hong Kong-Macao Banknote Catalogue, edited by Accosciacao Numismatica de Macau, 2020, uncirculated, good reference book for collectors

**Estimate
HK\$200 to HK\$400**

Lot 2345

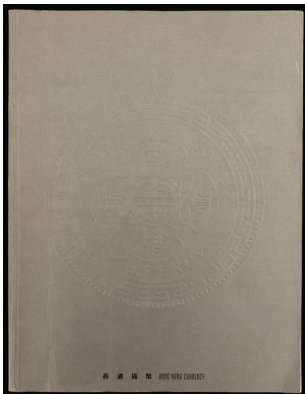

Hong Kong Currency, published by Hong Kong Museum of History, 2012, well preserved.

**Estimate
HK\$100 to HK\$300**

Lot 2346



Fu Gui Chang, Macau, 1 silver yuan lottery ticket, Yichou year (1925), prefix Lu, vertical format, green, red chops, Good Very Fine, well preserved

Estimate
HK\$1,000 to HK\$2,000

Lot 2347



Kwong Yuen Bank, Macau, 100 silver yuan, 1930, vertical format, green on yellow underprint, red seals, reverse with red seals and revenue stamp, (Pick unlisted), some minor edge damage and stains, about very fine.

Estimate
HK\$300 to HK\$800

Lot 2348



Kwong Yuen Bank, Macau, 50 silver yuan, 1925, vertical format, green on yellow underprint, red seals, reverse with revenue stamp, (Pick unlisted), some minor edge damage, about very fine.

Estimate
HK\$300 to HK\$800

Lot 2349

Banco Nacional Ultramarino, Macau, 10 avos, ND (1920), serial number 075589, (Pick 11), PMG 30 Very Fine (Ink).

Estimate
HK\$500 to HK\$800

Lot 2350

Banco Nacional Ultramarino, Macau, remainder 5 avos, 1946, (Pick 35r), PMG 66EPQ Gem Uncirculated

Estimate
HK\$600 to HK\$800

Lot 2351

Banco Nacional Ultramarino, Macau, 20 avos, ND (1942), serial number 953726, (Pick 16), PMG 40 Extremely Fine (Tear).

Estimate
HK\$500 to HK\$800

Lot 2352

Banco Nacional Ultramarino, Macau, 50 avos, ND (1920), serial number 015966, (Pick 12), PMG 15NET, repaired, ink

Estimate
HK\$900 to HK\$1,200

Lot 2353

Banco Nacional Ultramarino, Macau, 50 avos, ND (1942), serial number 081353, (Pick 17), PMG 30 Very Fine.

Estimate
HK\$1,000 to HK\$1,500

Lot 2354

Macau, Banco Nacional Ultramarino, 5 patacas, 1976, serial number 1976329, brown on multicolour underprint, ship seal at left, Carneiro at right, (Pick 54a), PMG 68EPQ.

Estimate
HK\$1,000 to HK\$2,000

Lot 2355

Banco Nacional Ultramarino, Macau, 10 patacas, 1944, serial number 04410, (Pick 23), PCGS 25 Details, restoration

Estimate
HK\$1,500 to HK\$2,500

Lot 2356



Banco Nacional Ultramarino, Macau, \$10, 12.5.1984, serial number KW23456, (Pick 59c), PMG 40 Extremely Fine

**Estimate
HK\$1,800 to HK\$2,500**

Lot 2357



Banco Nacional Ultramarino, Macau, \$10, 12.5.1984, solid serial number MT44444, (Pick 59e), PMG 35 Choice Very Fine

**Estimate
HK\$1,800 to HK\$2,500**

Lot 2358



Banco Nacional Ultramarino, Macau, \$10, 12.5.1984, serial number KW23458, (Pick 59c), PMG 25 Very Fine

**Estimate
HK\$1,800 to HK\$2,500**

Lot 2359



Banco Nacional Ultramarino, Macau, Commemorative 10 Patacas, 12.5.1984, serial number KP07666, (Pick 64), PMG 64, Choice Uncirculated

**Estimate
HK\$500 to HK\$700**

Lot 2360



Banco Nacional Ultramarino, Macau, 10 patacas, 8.7.1991, serial number AA700000, (Pick 65a), PMG 64. Fancy serial!

**Estimate
HK\$2,000 to HK\$3,000**

Lot 2361



Macau, The Booklet of the Four-note-linked Sheet in Denomination of 10 Macau Patacas, consists of 2x uncut sheet of 4x 10 patacas, issued by Banco da China and Banco Nacional Ultramarino, 2001, serial numbers DP0/1/2/31910 and BF00/02/04/061910, (Pick 101a1 and 76c), graded PMG 64EPQ and 67EPQ respectively, with original booklet and certificate #001910 (2 uncut sheet of 4).

**Estimate
HK\$1,800 to HK\$2,800**

Lot 2362



Banco Nacional Ultramarino, Macau, 10 patacas, 1.1.2014, serial number 02476431, (Pick 87), PMG 70EPQ (STAR). One of only four in this highest PMG grade

**Estimate
HK\$6,000 to HK\$8,000**

Lot 2363



(x) Banco Nacional Ultramarino, Macau, 20 patacas, 1.9.1996, serial number AA012981, (Pick 66a), PMG 66EPQ

**Estimate
HK\$100 to HK\$200**

Lot 2364



Banco Nacional Ultramarino, Macau, 50 patacas, 1958, serial number 103134, (Pick 47a), PMG 20 Very Fine (Minor Repairs).

**Estimate
HK\$2,200 to HK\$3,200**

Lot 2365



Banco Nacional Ultramarino, Macau, 50 patacas, 1976, serial number 758611, (Pick 56a), PMG 25 Very Fine.

**Estimate
HK\$2,000 to HK\$3,000**

Lot 2366



Banco Nacional Ultramarino, Macau, \$50, 8.12.1981, serial number LA33141 (Pick 60b), PMG 67EPQ Superb Gem Uncirculated

**Estimate
HK\$800 to HK\$1,200**

Lot 2367



Banco Nacional Ultramarino, Macau, 50 patacas, 8.8.1981, serial number LC55561, (Pick 60b), PMG 67EPQ

**Estimate
HK\$500 to HK\$800**

Lot 2368



Banco Nacional Ultramarino, Macau, 50 patacas, 13.12.1992, serial number AA08039, (Pick 67a), PMG 67EPQ Superb Gem Uncirculated

Estimate
HK\$400 to HK\$600

Lot 2369



Banco Nacional Ultramarino, Macau, 500 patacas, 1981 serial number NK16013, olive on multicolour underprint, Moraes at right, (Pick 62a1), PMG 65EPQ.

Estimate
HK\$2,000 to HK\$4,000

Lot 2370



Banco Nacional Ultramarino, Macau, 500 patacas, 8.12.1981, serial number ND55209 (Pick 62a), PMG 65EPQ Gem Uncirculated

Estimate
HK\$3,000 to HK\$5,000

Lot 2371



Banco Nacional Ultramarino, Macau, 500 patacas, 1990, serial number BE33492, (Pick 69a), PMG 66EPQ Gem Uncirculated.

Estimate
HK\$1,500 to HK\$2,500

Lot 2372



Banco Nacional Ultramarino, Macau, 500 patacas, 1999, serial number MA90534, green on multicolour underprint, temple at right, (Pick 74a), PMG 67EPQ.

Estimate
HK\$1,000 to HK\$3,000

Lot 2373



Banco Nacional Ultramarino, Macau, 1000 patacas, 20.12.1999, serial number AT21009, (Pick 75b), PMG 66EPQ

Estimate
HK\$1,500 to HK\$2,500

Lot 2374



Banco Nacional Ultramarino, Macau Replacment \$1000, 8.8.2005, serial number ZZ002572, (Pick 84a*), PMG 64 Choice Uncirculated

**Estimate
HK\$1,300 to HK\$1,800**

Lot 2375



Banco Nacional Ultramarino, Macau, replacement 1000 patacas, 2005, seral number ZZ003341, (Pick 84*), uncirculated

**Estimate
HK\$1,200 to HK\$1,800**

Lot 2376



Banco Nacional Ultramarino, Macau , replacement 1000 patacas, 2010, serial number ZZ053905, (Pick 84*), uncirculated

**Estimate
HK\$1,200 to HK\$1,800**

Lot 2377



Banco Nacional Ultramarino, Macau, a group of 3x, including 5 patacas 1981, 50 patacas 1981, 100 patacas 1984, (Pick 58c, 60b, 61a), PMG 66EPQ, 66EPQ, 65EPQ (3)

**Estimate
HK\$1,000 to HK\$2,000**

Lot 2378



Banco Nacional Ultramarino, Macau, group of 5x matching serial numbers MA81618, including, 20, 50, 100, 500 and 1000 patacas, (Pick 71-75), uncirculated with original booklet and certificate, some signs of handling with the booklet.

**Estimate
HK\$3,000 to HK\$5,000**

Lot 2379



Macau, A group of 3x including, BNU \$10, 8.7.1991, BoC \$10 and replacement \$10, 16-11.1995, serial number AB836998, BB34552, DW97713, (Pick 65a, 90, 90*), PMG 64 Choice Uncirculated

**Estimate
HK\$500 to HK\$700**

Lot 2380



Banco da China, Macau Replacment \$10, 8.8.2008, serial number ZB039930, (Pick 108a*), PMG 66EPQ Gem Uncirculated

**Estimate
HK\$300 to HK\$500**

Lot 2381



Banco da China, Macau, an uncut sheet of 4x 20 patacas, 2008, Commemorative Issue of the Beijing Olympic Games, with ending serial number 4603, (Pick 107b), in original folder, uncirculated.

**Estimate
HK\$800 to HK\$1,600**

Lot 2382



Banco da China, Macau A Pair of \$50, 1.1.1997, serial number AM52336-7, (Pick 92b), PMG 64 Choice Uncirculated

**Estimate
HK\$500 to HK\$700**

Lot 2383



Banco da China, Macau Replacment \$1000, 8.8.2008, serial number ZA004343, (Pick 113a*), PMG 64 Choice Uncirculated

**Estimate
HK\$1,300 to HK\$1,800**

Lot 2384



Banco Nacional Ultramarino, Macau, replacement 1000 patacas, 6.11.2017, serial number ZA016220, (Pick 113c*), PMG 68EPQ

**Estimate
HK\$1,500 to HK\$2,000**

Lot 2385



Banco da China, Macau, a group of 3x, including 1000 patacas, 2008 and consecutive pair 100 patacas, 2012, (Pick 113, 114), PMG 64EPQ, 66EPQ, 66EPQ (3)

**Estimate
HK\$1,500 to HK\$2,500**

Lot 2386

Banco da China, Macau, a set of 2008 issue, consists of 10, 20, 50, 100, 500 and 1000 patacas, serial numbers AH361729, AE138783, AB583118, AB653335, AB036598 and AA126866, (Pick 108a, 109a, 110a, 111a, 112a and 113a), uncirculated (6).

Estimate
HK\$1,600 to HK\$2,200

Lot 2387

Banco da China, Macau, a set of 2008 issue, consists of 10, 20, 50, 100, 500 and 1000 patacas, serial numbers AC823716, AE138782, AB583119, AB653338, AB036595 and AA126863, (Pick 108a, 109a, 110a, 111a, 112a and 113a), uncirculated (6).

Estimate
HK\$1,800 to HK\$2,500

Lot 2388

Banco da China, Macau, a set of the 2008 issue with AA prefix ending in '26', including 10, 20, 50, 100, 500 and 1000 patacas, serial number, AA907126, AA653426, AA466726, AA178926, AA841026, AA120826, (Pick 108a-113a), all uncirculated. A nice set of the first issue (6)

Estimate
HK\$3,500 to HK\$4,500

Lot 2389

Macau, a group of 8x 10 patacas, consists of Banco Nacional Ultramarino, 4x 1991, AD015042-44, AA282120, Banco Nacional Ultramarino and Banco da China, 2x 2012, identical serial number 13865301, and 2x 2013, identical serial number 08061866, (Pick 65, 85, 86, 115 and 116), 1991 about uncirculated with central fold, 2012 and 2013 uncirculated (8).

Estimate
HK\$700 to HK\$1,000

Lot 2390

Hong Kong and Macau, a group of commemorative issue \$20, 10 and 20 patacas, 2008, 2014 and 2015, consisting of 2008 Beijing Olympic Games Commemorative Issue, 2x \$20 and 20 patacas, serial number HK188809, HK152869, MO152869, and 4x 10 patacas, Year of Horse and Year of Goat, serial number 11405053, 13843053, 03425743, 15465753, all notes with folder or in album, uncirculated. (7)

Estimate
HK\$300 to HK\$1,000

Lot 2391

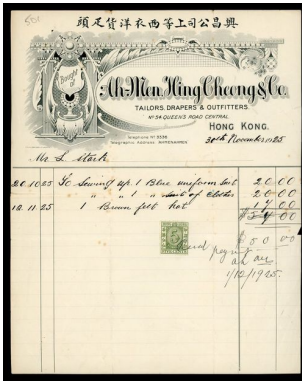

Ah-Men Hing Cheong & Co., Hong Kong, a receipt issued 30 November 1925 to a Mr L. Stark for 2x uniform suits and 1x brown felt hat, totaling HKD50. with revenue stamp, splits and foxing, good fine. Founded in 1898, and is the oldest continuously running tailors in Hong Kong. Interesting and rare

Estimate
HK\$500 to HK\$1,000

Lot 2392



Canton Trust and Commercial Bank Limited, Hong Kong, \$20 gift cheque, 1964, serial number 181255, handsignated, 15 cents stamp duty at reverse, good extremely fine. The bank was bankrupted in February 1965. Interesting and ornate

Estimate
HK\$400 to HK\$600

Lot 2393



Laou Kai Fook Company, China / Hong Kong, a group of 4x gift vouchers, ND, Laou Kai Fook was established in 1860 and was Shanghai's biggest silk supplier/shop. voucher with minor handling (4)

Estimate
HK\$1,000 to HK\$1,500

Lot 2394

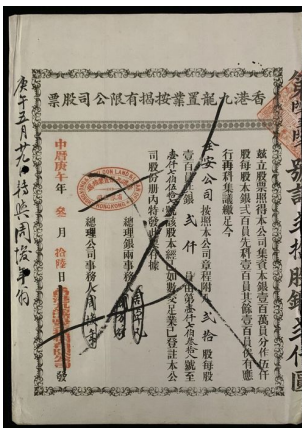

HongKong & Kowloon Land & Loan Company Limited, certificate for 20 shares for \$2000 in total, Geng Wu Year (1930), generally well kept, punched at left, with minor foxing, very fine

Estimate
HK\$500 to HK\$700

Lot 2395

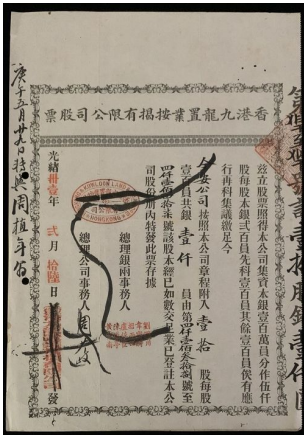

HongKong & Kowloon Land & Loan Company Limited, certificate for 10 shares for \$1000 in total, 31st Year of Emperor Guangxu (1905), generally well kept, punched at left, with minor foxing, very fine

Estimate
HK\$500 to HK\$700

Lot 2396



Lun Tai Mutal Fire & Marine Insurance Company Limited, China, certificate for 40 shares, for 1000 silver dollars, 1932, Chinese at obverse, English at reverse, centre split from folding, foxed, otherwise about extremely fine.

Estimate
HK\$500 to HK\$700

Lot 2397



Man Shing Cheong Company, Hong Kong, certificate for 1 share, \$500 per share, Year 29 (1940), serial number 13, well kept, very fine. Not much can be found on this company but according to the back of the certificate, the company exported fruits and other items to the Americas. Interesting and quite ornate

Estimate
HK\$500 to HK\$700

Lot 2398

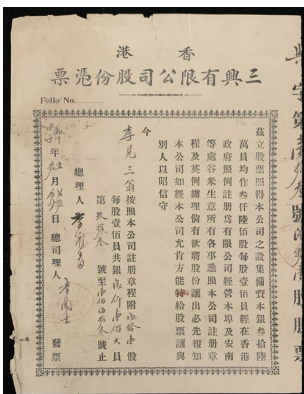

Sam Hing Limited Company, Hong Kong, certificate for 61 shares, \$100 per share, 1924, with splits, about fine. The company mainly dealt in grain/rice trading between Hong Kong and Annam (Vietnam). Interesting

Estimate
HK\$500 to HK\$700

Lot 2399

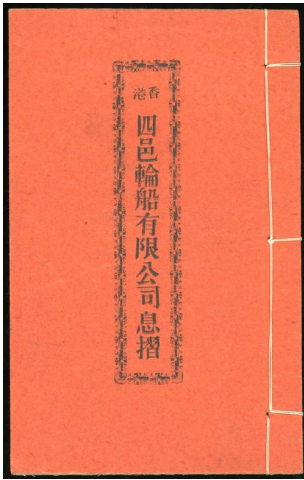

Sze Yap Steam Boat Company, Hong Kong, a receipt book of shareholder interest, 1 share of \$50, Xuantong Year 1 (1909), original shareholder was Ng Meng Chiu and was later transferred to Chow Cuk Sang in 1924 (Year 13), with various red chops showing when dividends were received. well kept, interesting

**Estimate
HK\$300 to HK\$500**

Lot 2400

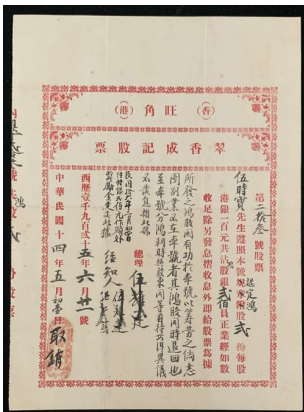

Tsiu Heung Shing Ke Company, Mongkok Hong Kong. certificate for 2 bonus share, at \$100 each, 21.6.1925, serial number 23, share was paid out and cancelled in 1927, well kept very fine. Little can be found on this company, but according to the back of the certificate, it mainly deals with sales of confectionery

**Estimate
HK\$500 to HK\$700**

Lot 2401

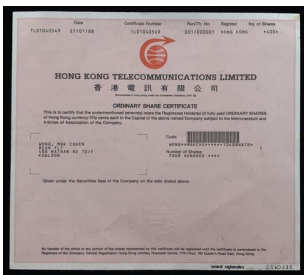

Hong Kong Telecommunications Limited, ordinary share certificate of 400 shares, 1988, certificate number TL01040549, About Uncirculated, stained at top right

**Estimate
HK\$200 to HK\$400**

Lot 2401A



Government of Hong Kong, 1 cent, ND(1940-41), serial number 9734277, (Pick 313a), PMG 65EPQ Gem Uncirculated.

**Estimate
HK\$400 to HK\$700**

Lot 2402



Government of HongKong, 1 cent (2), ND (1941), serial numbers A0089598, A6067569, (Pick 313b), both PMG 66EPQ (2)

**Estimate
HK\$500 to HK\$800**

Lot 2403



Government of HongKong, consecutive 5 cents (3), ND (1941), serial numbers 5581083/4/5, (Pick 314), PMG 66EPQ (3)

**Estimate
HK\$2,500 to HK\$3,500**

Lot 2404



Government of HongKong, A group of 6x of 5 cents, ND (1961-65), (Pick 326), PMG 65 EPQ Gem Uncirculated (6)

**Estimate
HK\$500 to HK\$700**

Lot 2405



Government of HongKong, consecutive 10 cents (3), ND (1941), serial numbers 157997/8/9, (Pick 315a), all PMG 58EPQ

**Estimate
HK\$1,000 to HK\$2,000**

Lot 2406



(x) Government of HongKong, 10 cents, ND (1945), no serial number, (Pick 323), PMG 66EPQ

**Estimate
HK\$300 to HK\$500**

Lot 2407



Government of HongKong, a trio of 10 Cents, ND (1961-65), (Pick 327), PMG 67 EPQ Superb Gem Uncirculated (3)

**Estimate
HK\$500 to HK\$700**

Lot 2408



Government of HongKong, A group of 6x of 10 Cents (6), ND (1961-65) (6), (Pick 327), PMG 65 EPQ Gem Uncirculated (2), 66 EPQ Gem Uncirculated (4)

**Estimate
HK\$500 to HK\$700**

Lot 2409



Government of HongKong, \$1, ND (1935), serial number H331165, (Pick 311), PMG 30

**Estimate
HK\$1,500 to HK\$2,500**

Lot 2410



Government of HongKong, \$1, ND (1935), serial number B839616, (Pick 311), PMG 20, Very Fine

**Estimate
HK\$1,000 to HK\$1,500**

Lot 2411



Government of HongKong, \$1, ND (1936), serial number P678531, (Pick 312), PMG 67EPQ. Less then 10 better examples on PMG Census

**Estimate
HK\$2,500 to HK\$3,500**

Lot 2412



Government of HongKong, \$1, ND (1936), serial number S538242, purple on multicolour underprint, George VI on right, (Pick 312), PMG 65EPQ.

**Estimate
HK\$2,000 to HK\$4,000**

Lot 2413



(x) Government of HongKong, \$1, ND (1936), serial number T148673, (Pick 312), PMG 64

**Estimate
HK\$1,000 to HK\$2,000**

Lot 2414



Government of HongKong, \$1, ND (1940-41), serial number R/1 725715, (Pick 316), PMG 64EPQ

**Estimate
HK\$700 to HK\$1,000**

Lot 2415



Government of HongKong, \$1, 9.4.1949, serial number S/3 907012, (Pick 324a), PMG 67EPQ Superb Gem Uncirculated

**Estimate
HK\$800 to HK\$1,300**

Lot 2416



Government of HongKong, \$1, 9.4.1949, serial number P/3 998187, (Pick 324a), PMG 66EPQ Gem Uncirculated.

**Estimate
HK\$800 to HK\$1,400**

Lot 2417



Government of HongKong, \$1, 1.1.1952, serial number K/5 546242, (Pick 324b), PMG 67EPQ Superb Gem Uncirculated

**Estimate
HK\$1,500 to HK\$2,600**

Lot 2418



Government of HongKong, \$1, 1.7.1952, serial number A/6 034265, 'first prefix', also a \$1, 1.7.1952, serial number V/6 158692, 'near last prefix', (Pick 324Aa), PMG 65EPQ and about uncirculated respectively (2)

**Estimate
HK\$500 to HK\$700**



Lot 2419



Government of HongKong, a group of 7x \$1 with complete year of issues, (1952-59), including, 1952, prefix E/6, 1954, prefix 1C, 1955, prefix 1T, 1956, prefix 2P, 1957, prefix 3T, 1958, prefix 5G, 1959, prefix 6P,(Pick 324A), uncirculated (7)

Estimate
HK\$1,000 to HK\$2,000

Lot 2420



Government of HongKong, consecutive \$1 (4), 1.7.1955, serial numbers 1S 863733/4/5/6, (Pick 324Aa), all PMG 65EPQ (4)

Estimate
HK\$1,000 to HK\$2,000

Lot 2421



Government of HongKong, consecutive \$1 (4), 1.7.1955, serial numbers 1S 863737/38/39/40, (Pick 324Aa), all PMG 65EPQ (4)

Estimate
HK\$1,000 to HK\$2,000

Lot 2422



Government of Hongkong, \$1, 1.7.1957, serial number 3A 228010, (Pick 324Ab), PMG 67EPQ Superb Gem Uncirculated

Estimate
HK\$700 to HK\$1,200

Lot 2423



Government of HongKong, consecutive pair \$1, 1.7.1958, serial numbers 5C 096236/46, (Pick 324Ab), PMG 66EPQ (2). Note incorrect label for one of the \$1

Estimate
HK\$1,000 to HK\$2,000

Lot 2424



Government of HongKong, \$1, 1.7.1959, serial number 6H 671438, (Pick 324Ab), PMG 67EPQ

**Estimate
HK\$500 to HK\$800**

Lot 2425



Government of HongKong, \$1, 1.7.1959, serial number 6N 713931, (Pick 324Ab), PMG 66EPQ

**Estimate
HK\$300 to HK\$500**

Lot 2426



Government of HongKong, \$1 (10), 1.7.1959, serial number 6H 385765/6/7/8/9/70, 385781/2/3/4, (Pick 324Ab), uncirculated (10)

**Estimate
HK\$600 to HK\$1,000**

Lot 2427



Government of HongKong, \$10, 1.7.2002, solid serial number EA555555, (Pick 400a), PMG 67EPQ Superb Gem Uncirculated.

**Estimate
HK\$2,500 to HK\$3,500**

Lot 2428



Government of HongKong, an uncut sheet of 3x \$10, 1.7.2002, serial numbers 87/8/98396, (Pick 400a1), PMG 68EPQ Superb Gem Uncirculated.

**Estimate
HK\$1,500 to HK\$2,500**

Lot 2429



Government of HongKong, an uncut sheet of 3x \$10, 1.7.2002, serial numbers 876022, 886022, 896022, (Pick 400a1), PMG 67EPQ Superb Gem Uncirculated

**Estimate
HK\$1,800 to HK\$3,000**

Lot 2430



Government of HongKong, Polymer \$10, 1.10.2007, serial number FD881188, (Pick 401b), PMG 68EPQ Superb Gem Uncirculated

**Estimate
HK\$500 to HK\$700**

Lot 2431



Government of HongKong, an uncut sheet of 3x polymer \$10, 1.4.2007, serial numbers 842902, 852902, 862902, (Pick 401a1), PMG 67EPQ Superb Gem Uncirculated

**Estimate
HK\$2,500 to HK\$4,000**

Lot 2432



Government of HongKong, a consecutive pair of \$10, 1.1.2014, fancy serial numbers AA999888-999889, (Pick 401d), both graded PMG 66EPQ Gem Uncirculated (2).

**Estimate
HK\$800 to HK\$1,200**

Lot 2433



Government of HongKong, \$10, 1.1.2014, serial number AA088000, (Pick 401d), PMG 66EPQ Gem Uncirculated.

**Estimate
HK\$600 to HK\$900**

Lot 2433A



Government of Hong Kong, a group of 3 notes, consists of 1, 5 and 10 cents, ND(1945), no serial number, (Pick 321, 322 and 323), graded PMG 65EPQ, 65PEQ and 66EPQ respectively (3).

Estimate

HK\$1,300 to HK\$2,200

Lot 2434



Mercantile Bank of India, Hong Kong, \$5, 1.12.1937, serial number 151601, (Pick 235c), PMG 20NET, large tear, foreign substance

Estimate

HK\$23,000 to HK\$30,000

Lot 2435



Mercantile Bank Limited, Hong Kong, \$100, 1.11.1973, serial number A813566, (Pick 244), Very Fine

Estimate

HK\$1,000 to HK\$1,500

Lot 2436

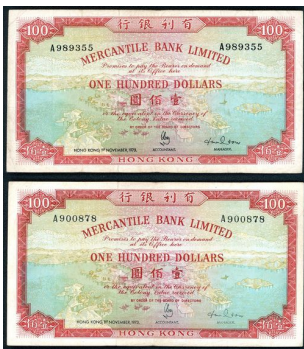

Mercantile Bank Limited, Hong Kong, \$100 (2), 1.11.1973, serial numbers A900878, A989355, (Pick 244e), very fine (2)

Estimate

HK\$2,000 to HK\$3,000

Lot 2437



Mercantile Bank Limited, Hong Kong, \$100, 1974, serial number B182173, red and multicolour underprint, Britannia at left, (Pick 245), PMG 67EPQ.

Estimate

HK\$1,800 to HK\$3,000

Lot 2438



Mercantile Bank Limited, Hong Kong, \$100, 4.11.1974, serial number B321991, (Pick 245), PMG 66EPQ

**Estimate
HK\$2,300 to HK\$3,000**

Lot 2439



Mercantile Bank Limited, Hong Kong, \$100, 4.11.1974, serial number B321992, (Pick 245), PMG 66EPQ

**Estimate
HK\$2,300 to HK\$3,000**

Lot 2440



Mercantile Bank Limited, Hong Kong, \$100, 4.11.1974, serial number B321993, (Pick 245), PMG 66EPQ

**Estimate
HK\$2,300 to HK\$3,000**

Lot 2441



Mercantile Bank Limited, Hong Kong, \$100, 4.11.1974, serial number B382868, (Pick 245), PMG 66EPQ

**Estimate
HK\$2,300 to HK\$3,000**

Lot 2442



(x) Mercantile Bank Limited, Hong Kong, \$100, 4.11.1974, serial number B397282, (Pick 245), PMG 65EPQ

**Estimate
HK\$1,400 to HK\$2,000**

Lot 2443



Mercantile Bank Limited, Hong Kong, \$100, 4.11.1974, serial number B321994, (Pick 245), PMG 65EPQ

**Estimate
HK\$1,800 to HK\$2,500**

Lot 2444



Mercantile Bank Limited, Hong Kong, \$100, 4.11.1974, serial number B321995, (Pick 245), PMG 65EPQ

**Estimate
HK\$1,800 to HK\$2,500**

Lot 2445



Mercantile Bank Limited, Hong Kong, \$100, 4.11.1974, serial number B371231 (Pick 245), PMG 65EPQ Gem Uncirculated

**Estimate
HK\$2,000 to HK\$3,000**

Lot 2446

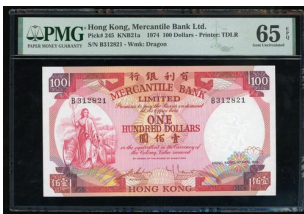

Mercantile Bank Limited, Hong Kong, \$100, 4.11.1974, serial number B312821, (Pick 245), PMG 65EPQ

**Estimate
HK\$1,800 to HK\$2,500**

Lot 2447



Mercantile Bank Limited, Hong Kong, \$100, 4.11.1974, serial number B312822, (Pick 245), PMG 65EPQ

**Estimate
HK\$1,800 to HK\$2,500**

Lot 2448



Mercantile Bank Limited, Hong Kong, \$100, 4.11.1974, serial number B312823, (Pick 245), PMG 65EPQ

**Estimate
HK\$1,800 to HK\$2,500**

Lot 2449



Mercantile Bank Limited, Hong Kong, \$100, 4.11.1974, serial number B312825, (Pick 245), PMG 65EPQ

**Estimate
HK\$1,800 to HK\$2,500**

Lot 2450

Mercantile Bank Limited, Hong Kong, \$100, 4.11.1974, serial number B312826, (Pick 245), PMG 65EPQ



**Estimate
HK\$1,800 to HK\$2,500**

Lot 2451

Mercantile Bank Limited, Hong Kong, \$100, 4.11.1974, serial number B312827, (Pick 245), PMG 65EPQ



**Estimate
HK\$1,800 to HK\$2,500**

Lot 2452

Mercantile Bank Limited, Hong Kong, \$100, 4.11.1974, serial number B312829, (Pick 245), PMG 65EPQ



**Estimate
HK\$1,800 to HK\$2,500**

Lot 2453

Mercantile Bank Limited, Hong Kong, \$100, 4.11.1974, serial number B312830, (Pick 245), PMG 65EPQ



**Estimate
HK\$1,800 to HK\$2,500**

Lot 2454

Mercantile Bank Limited, Hong Kong, \$100, 4.11.1974, serial number B318445, (Pick 245), PMG 65EPQ



**Estimate
HK\$1,800 to HK\$2,500**

Lot 2455

Mercantile Bank Limited, Hong Kong, \$100, 4.11.1974, serial number B312824, (Pick 245), PMG 64EPQ



**Estimate
HK\$1,500 to HK\$2,200**

Lot 2456



Mercantile Bank Limited, Hong Kong, \$100, 4.11.1974, serial number B312828, (Pick 245), PMG 64EPQ

**Estimate
HK\$1,500 to HK\$2,200**

Lot 2457



Mercantile Bank Limited, Hong Kong, consecutive pair \$100, 4.11.1974, serial number B312996/997, (Pick 245), PMG 64EPQ (2)

**Estimate
HK\$2,500 to HK\$3,500**

Lot 2458



Mercantile Bank Limited, Hong Kong, \$100, 4 November 1974, serial number B213808, (Pick 245), PMG 64EPQ

**Estimate
HK\$1,800 to HK\$2,500**

Lot 2459



Mercantile Bank Limited, Hong Kong, \$100, 4 November 1974, serial number B213805, (Pick 245), PMG 64EPQ

**Estimate
HK\$1,900 to HK\$2,500**

Lot 2460



Mercantile Bank Limited, Hong Kong, \$100, 4 November 1974, serial number B213806, (Pick 245), PMG 64EPQ

**Estimate
HK\$1,900 to HK\$2,500**

Lot 2461



Mercantile Bank Limited, Hong Kong, \$100, 4 November 1974, serial number B312982 (Pick 245), PMG 64 Choice Uncirculated

**Estimate
HK\$1,500 to HK\$2,000**

Lot 2462



Mercantile Bank Limited, Hong Kong, \$100, 4.11.1974, serial number B318446, (Pick 245), PMG 58EPQ

**Estimate
HK\$1,000 to HK\$1,500**

Lot 2463



Bank of China, Hong Kong, set of \$20, \$50, \$100, \$500 and \$1000, 1.5.1994, all 'AA' prefix, serial numbers all ending with '944', including AA582944, AA899944, AA619944, AA843944 and AA745944, (Pick 329a-333a), graded PMG 66EPQ Gem Uncirculated, 65EPQ Gem Uncirculated, 67EPQ Superb Gem Uncirculated, 63EPQ Choice Uncirculated and 58EPQ Choice About Uncirculated (5)

**Estimate
HK\$3,000 to HK\$5,000**

Lot 2464



Bank of China, Hong Kong, a 1994 replacement set, \$20, \$50, \$100, \$500, \$1000, 1.5.1994, serial number ZZ009170, ZZ002407, ZZ002090, ZZ001025, ZZ000345, (Pick 329a, 330a, 331a, 332a, 333a), PMG 66EPQ Gem Uncirculated, PMG 66EPQ Gem Uncirculated, PMG 68EPQ Superb Gem Uncirculated, PMG 66EPQ Gem Uncirculated, PMG 65EPQ Gem Uncirculated

**Estimate
HK\$6,000 to HK\$9,000**

Lot 2465

Bank of China, Hong Kong, a pair of consecutive replacement \$20, 1.1.1996, serial numbers ZZ067240-241, (Pick 329b*), both graded PMG 65EPQ Gem Uncirculated (2)

Estimate
HK\$800 to HK\$1,400



Lot 2466

Hong Kong Banknotes, a group of 3x matching serial number 972542, \$20, 1997, issued by HSBC, Standard Chartered, Bank of China, (Pick 201c, 285b, 329c), all PMG 66EPQ. An interesting group of matching serial number notes issued by different banks (3)

Estimate
HK\$2,000 to HK\$3,000



Lot 2467

Bank of China, Hong Kong, replacement \$20 (3), 1997-8, serial number ZZ083075-6, ZZ106986 (Pick 329c*, 329d*), PMG 66EPQ Gem Uncirculated (3)

Estimate
HK\$1,000 to HK\$2,000



Lot 2468



Bank of China, Hong Kong, a set of matching serial number 386941, 1998, including \$20, \$50, \$100, \$500 and \$1000, various prefixes DK, AT, CX, AZ, BJ, (Pick 329d, 330d, 331d, 332e, 333e), PMG 68EPQ, 67EPQ, 66EPQ, 66EPQ, 66EPQ (5)

Estimate

HK\$6,000 to HK\$8,000

Lot 2469



Bank of China, Hong Kong, a set of 4x 2003 replacment, including \$20, \$100, \$500, \$1000, serial numbers ZZ020346, ZZ040699, ZZ016549 and ZZ095156,(Pick 335a*, 337a*, 338a*,339a*), graded PMG 66EPQ* Gem Uncirculated, 65EPQ Gem Uncirculated, 66EPQ Gem Uncirculated and 67EPQ Superb Gem Uncirculated (4)

Estimate

HK\$3,500 to HK\$4,500

Lot 2470



Bank of China, Hong Kong, complete set of replacement, 2007, including \$20, \$50, \$100, \$500 and \$1000, prefix ZZ, (Pick 335c*-339c*), uncirculated (5)

Estimate

HK\$2,500 to HK\$3,500

Lot 2471



Bank of China, Hong Kong, A group of 3x replacment \$20, 2007-8, serial number ZY061525, ZY213384-5 (Pick 335d*), PMG 67EPQ Superb Gem Uncirculated (3)

**Estimate
HK\$1,000 to HK\$2,000**

Lot 2471A



Bank of China, Hong Kong and Macau, a pair of uncut sheet of 4x \$20 and 20 patacas, 2008, Commemorative Issue of the Beijing Olympic Games, with ending serial number 1774, (Pick 340 and 107b), in original folder, uncirculated.(2 sheets)

**Estimate
HK\$1,600 to HK\$3,000**

Lot 2472



Bank of China, Hong Kong, \$20, 1.1.2009, solid serial number HJ555555, (Pick 335f), PMG 68EPQ Superb Gem Uncirculated

**Estimate
HK\$2,500 to HK\$3,500**

Lot 2473



Bank of China, Hong Kong, an uncut sheet of four \$20, 1.1.2022, serial number 303/11/19/27798, '2022 Beijing Winter Olympics Commemorative', (Pick 353a1), PMG 68EPQ. PMG Census with only 6 higher grades example

**Estimate
HK\$2,500 to HK\$3,500**

Lot 2474



Bank of China, Hong Kong, an uncut sheet of four \$20, 1.1.2022, serial number AA299/307/315/323626, '2022 Beijing Winter Olympics Commemorative', (Pick 353a1), PMG 67EPQ

**Estimate
HK\$2,000 to HK\$3,000**

Lot 2475



Bank of China, Hong Kong, a group of 10x \$20, 2022, Commemorative Banknote of the Olympic Winter Games Beijing 2022, all uncirculated, with original holder, sold as seen no return (10).

**Estimate
HK\$800 to HK\$1,500**

Lot 2476



Bank of China, Hong Kong, \$50 (5), 1.5.1994, serial number AA411716, 509681/2/3/4, (Pick 330a), uncirculated (5)

**Estimate
HK\$400 to HK\$600**

Lot 2477



Bank of China, Hong Kong, \$50, replacement, 1.1.2008, repeater serial number ZZ710710, (Pick 336e*), PMG 67EPQ Superb Gem Uncirculated.

**Estimate
HK\$400 to HK\$800**

Lot 2478



Bank of China, Hong Kong, replacement \$100 (2), 1.1.1998, 1.1.2005, serial number ZZ097703, ZZ281888, (Pick 331d*, 337b*), PMG 65EPQ Gem Uncirculated, PMG 67EPQ Superb Gem Uncirculated

Estimate
HK\$1,500 to HK\$2,500

Lot 2479



Bank of China, Hong Kong, a group of 8x \$100, all with fancy number, 1.1.2005, identical prefix DL000111, DL000222, DL000444, DL000555, DL000666, DL000777, DL000888 and DL000999, (Pick 337b), "444" graded PMG 66PEQ and the rest 68EPQ (8).

Estimate
HK\$3,000 to HK\$5,000

Lot 2480



Bank of China, Hong Kong, \$100, replacement, 1.1.2007, serial number ZZ858558, (Pick 337d*), PMG 67EPQ Superb Gem Uncirculated.

Estimate
HK\$800 to HK\$1,200

Lot 2480A

Bank of China, Hong Kong, A Pair of Replacement \$100, 1.1.2009, serial number ZX131212-3, (Pick 337f*), PMG 67EPQ Superb Gem Uncirculated (2)

Estimate
HK\$700 to HK\$1,000

**IMAGE
PENDING**

SPINK
WHERE HISTORY IS VALUED

Lot 2480B

(x) Bank of China, Hong Kong, an uncut trio of \$100, 5.2.2012, Centenary commemorative issue, serial numbers AA902621, AA912621, AA922621, (Pick 346a), PMG 66EPQ Gem Uncirculated, with original presentation folder and certificate of issue

Estimate
HK\$500 to HK\$900

**IMAGE
PENDING**

SPINK
WHERE HISTORY IS VALUED

Lot 2481

Bank of China, Hong Kong, Commemorative \$100, 5.2.2012, serial number AA111121, (Pick 346), PMG 66 EPQ Gem Uncirculated

Estimate
HK\$700 to HK\$1,000



Lot 2482

Bank of China, Hong Kong, Commemorative \$100, 5.2.2012, serial number AA003222, (Pick 346), PMG 66 EPQ Gem Uncirculated

Estimate
HK\$1,000 to HK\$1,500



Lot 2483

Bank of China, Hong Kong, \$100, 1.7.2015, solid serial number KQ777777, (Pick 343e), PMG 66EPQ. Solid 7s!

Estimate
HK\$4,000 to HK\$6,000



Lot 2484

Bank of China, a pair of \$100, 24.9.2017, 100th Anniversary of the Bank in Hong Kong, serial numbers HK180858 and HK186808, (Pick 347), graded PMG 67EPQ and 66EPQ respectively (2).

Estimate
HK\$200 to HK\$300



Lot 2485



Bank of China, Hong Kong, commemorative \$100 (4), 2017, serial numbers AB124076, AB129094, AB129105, BC436439, in original presentation folder, as issued (4)

**Estimate
HK\$500 to HK\$800**

Lot 2486



Bank of China, Hong Kong, A group of 2x including, Replacement \$500, Replacement \$1000, 1.1.2006 (2), serial number ZZ091695, ZZ320874, (Pick 338c*, 339c*), PMG 67EPQ Superb Gem Uncirculated, PMG 66EPQ Gem Uncirculated

**Estimate
HK\$2,000 to HK\$3,000**

Lot 2487



Bank of China, Hong Kong, replacement \$500 and \$1000, 1.1.2008, serial numbers ZZ 998124, ZZ 578093, (Pick 338e*, 339e*), both graded PMG 67EPQ Superb Gem Uncirculated (2)

**Estimate
HK\$3,000 to HK\$5,000**

Lot 2488



Bank of China, Hong Kong, \$1000, 1.1.2001, serial number BB228198, (Pick 334), PMG 55 About Uncirculated

**Estimate
HK\$1,300 to HK\$1,800**

Lot 2489



Bank of China, Hong Kong, a pair of replacement \$1000, 1.1.2007 and 1.1.2008, serial numbers ZZ450658 and ZZ545399, (Pick 339d*, 339e*), graded PMG 66EPQ Gem Uncirculated, PMG 67EPQ Superb Gem Uncirculated, Pick 339e* mislabelled as 339c* (2)

Estimate
HK\$2,500 to HK\$3,500

Lot 2490



Bank of China, Hong Kong, \$1000, 1.1.2010, serial number AA639901, (Pick 345a), PMG 68EPQ Superb Gem Uncirculated

Estimate
HK\$1,300 to HK\$2,000

Lot 2491



The Chartered Bank, Hong Kong, \$5, ND (1962-1970), serial number S/F 5299788, (Pick 68c), PMG 64 Choice Uncirculated

Estimate
HK\$600 to HK\$1,000

Lot 2492



The Chartered Bank, Hong Kong, a lot of 4x \$5, ND(1962-70), serial number S/F5923325-7 and S/F5923329, (Pick 68c), uncirculated.(4)

Estimate
HK\$800 to HK\$1,600

Lot 2493



The Chartered Bank, Hong Kong, \$5, ND (1967), serial number T/F 1948112, (Pick 69), PMG 65EPQ Gem Uncirculated

Estimate
HK\$1,000 to HK\$1,800

Lot 2494



The Chartered Bank, Hong Kong, \$5, ND (1967), serial number TF1042986, (Pick 69), PMG 64 Choice Uncirculated

Estimate
HK\$300 to HK\$400

Lot 2495



The Chartered Bank, Hong Kong, \$5, ND(1967), serial number XF7707407, (Pick 69), PMG 58 Choice About Uncirculated

Estimate
HK\$1,000 to HK\$2,000

Lot 2496



Chartered Bank of India, Australia & China, Hong Kong, \$10, 1.8.1929, black serial N/B 779892, purple and multicoloured, arms at centre, junk boats and water scenery at both sides, overprinted with 'TEN' in red at lower centre, bank building on reverse, (Pick 50), PMG 25 Very Fine, restoration. Though with restoration, a very attractive note compared to usually seen examples and with great eye appeal. The highest grade by PMG is 35, and in total with less than 20 better examples on PMG Census. Not to be missed!

Estimate
HK\$45,000 to HK\$75,000

Lot 2497



The Chartered Bank, Hong Kong, A group of 2x including, \$5 (1), \$10 (1), 1967, 1961-62, serial number TF0873010, VG1168048,

Estimate
HK\$700 to HK\$1,000

Lot 2498

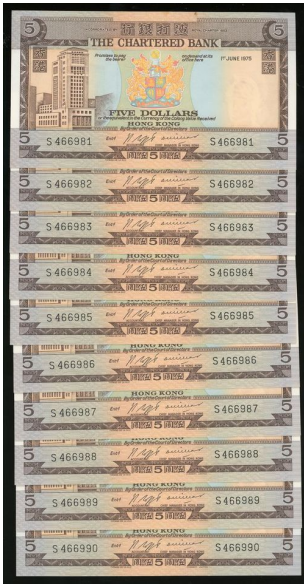

The Chartered Bank, Hong Kong, consecutive \$5 (10), 1 June 1975, serial numbers S466981-466990, (Pick 73b), uncirculated (10)

**Estimate
HK\$900 to HK\$1,500**

Lot 2499



The Chartered Bank, Hong Kong, A group of 5x including, \$5 (5), ND 1970-75 (5), serial number R515135, R535137-40,

**Estimate
HK\$400 to HK\$600**

Lot 2500

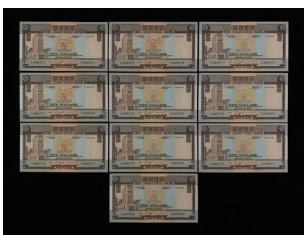

The Chartered Bank, Hong Kong, consecutive \$5 (10), 1.6.1975, serial numbers S466971-980, (Pick 73b), uncirculated

**Estimate
HK\$500 to HK\$800**

Lot 2501

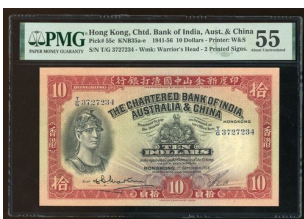

Chartered Bank of India, Australia & China, Hong Kong, \$10, 1.9.1956, serial number T/G 3727234, (Pick 55c), PMG 55

**Estimate
HK\$4,000 to HK\$6,000**

Lot 2502



The Chartered Bank, Hong Kong, \$10, 1.9.1956, serial number TG3947331, (Pick 55c), PMG 30, Very Fine

Estimate
HK\$2,000 to HK\$3,000

Lot 2503

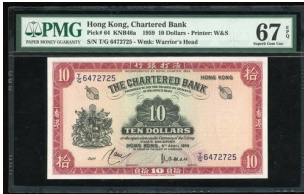

The Chartered Bank, Hong Kong, \$10, 9.4.1959, serial number T/G 6472725, (Pick 64), PMG 67EPQ. PMG Census TOP POP!

Estimate
HK\$2,500 to HK\$3,500

Lot 2504



The Chartered Bank, Hong Kong, \$10, 3.3.1962, serial number T/G8190293, black and red, arms at left, (Pick 70b), PMG 67EPQ.

Estimate
HK\$1,000 to HK\$2,000

Lot 2505



The Chartered Bank, Hong Kong, \$10, ND(1962-70), serial number U/G9803779, (Pick 70c), PMG 65EPQ.

Estimate
HK\$1,200 to HK\$2,000

Lot 2506



The Chartered Bank, Hong Kong, \$10, ND(1962-70), serial number U/G9803780, (Pick 70c), PMG 65EPQ.

Estimate
HK\$1,200 to HK\$2,000

Lot 2507



The Chartered Bank, Hong Kong, a pair of \$10, 4.9.1959 and ND (1962-1970), serial numbers TG 6816290 and TG 9922166, (Pick 64, 70c), graded PMG 64 Choice Uncirculated and 58 Choice About Uncirculated (2)

Estimate
HK\$400 to HK\$600

Lot 2508



The Chartered Bank, Hong Kong, a group of 2x, including \$10 and \$50, ND (1962-1970) and ND (1970-1975), serial numbers U/G 4301963 and A0670413,(Pick 70c, 75), Choice Very Fine (2)

Estimate
HK\$700 to HK\$1,200

Lot 2509



The Chartered Bank, Hong Kong, a pair of \$10 including a replacement (2), 1970-77, serial numbers A2039244, Z0894101, (Pick 74a, 74*), about uncirculated (2)

Estimate
HK\$1,000 to HK\$2,000

Lot 2510



The Chartered Bank, Hong Kong, \$10 (7), 1980, 1981, prefixes B, BT, CD, DF, (Pick 77a, b), generally uncirculated (7)

Estimate
HK\$700 to HK\$1,000

Lot 2511



The Chartered Bank, Hong Kong, consecutive \$10 (100), 1.1.1981, serial numbers CS891001-891100, (Pick 77b) with foxing and handling at margins, about uncirculated (100)

Estimate
HK\$4,000 to HK\$6,000

Lot 2512



The Chartered Bank, Hong Kong, a pair, including \$10 1981 and \$100 1982, (Pick 77b, 79c), PMG 66EPQ, 58 respectively (2)

Estimate
HK\$800 to HK\$1,200

Lot 2513



The Chartered Bank, Hong Kong, replacement, \$10, 1.1.1981, serial number ZZ378423, (Pick 77b*), PMG 66EPQ Gem Uncirculated

Estimate
HK\$1,000 to HK\$1,500

Lot 2514



Standard Chartered Bank, Hong Kong, \$10, 1.1.1986, solid serial number AB 222222, (Pick 278b), PMG 67EPQ Superb Gem Uncirculated

Estimate
HK\$3,000 to HK\$5,000

Lot 2515



Standard Chartered Bank, Hong Kong, \$10, 1.1.1986, solid serial number AB 333333, (Pick 278b), PMG 67EPQ Superb Gem Uncirculated

Estimate
HK\$3,000 to HK\$5,000

Lot 2515A



Standard Chartered Bank, Hong Kong, a consecutive pair of \$10, 1.1.1986, serial numbers AM297820-21, (Pick 278b), both graded PMG 66EPQ Gem Uncirculated (2).

Estimate
HK\$800 to HK\$1,400

Lot 2516



Standard Chartered Bank, Hong Kong, consecutive bundle of 100x \$10, 1993, serial numbers J981701-981800, (Pick 284a), some minor handling at margins, light fold on first and last note, otherwise uncirculated (100)

Estimate
HK\$1,100 to HK\$2,000

Lot 2517



Standard Chartered Bank, Hong Kong, \$10, 1.1.1993, replacement serial number Z033915, (Pick 284a*), PMG 66EPQ Gem Uncirculated

**Estimate
HK\$800 to HK\$1,300**

Lot 2518



Standard Chartered Bank, Hong Kong, 300x \$10 in 3 consecutive bundles, 1994 & 1995, consecutive serial numbers BN862701-800, CW413801-900 and CU864901-5000, (Pick 284b), generally Uncirculated, foxing on the last note CU865000 (300)

**Estimate
HK\$3,500 to HK\$5,000**

Lot 2519



Standard Chartered Bank, Hong Kong, \$20, 1.1.1985, fancy serial number A000200, (Pick 279a), PMG 66EPQ Gem Uncirculated.

**Estimate
HK\$800 to HK\$1,200**

Lot 2520



Standard Chartered Bank, Hong Kong, Replacement \$20, 1.1.1992, serial number Z034079 (Pick 279b*), PMG 66EPQ Gem Uncirculated

**Estimate
HK\$1,000 to HK\$1,500**

Lot 2521



Standard Chartered Bank, Hong Kong, consecutive \$20 (7), 1.1.1985, serial numbers C851854/5/6/7/8/9/60, (Pick 285a), uncirculated (7)

**Estimate
HK\$300 to HK\$500**

Lot 2521A



Standard Chartered Bank, Hong Kong, a consecutive pair of \$20, 1.1.1995, serial numbers AY915182-83, (Pick 285b), both graded PMG 66EPQ Gem Uncirculated (2).

Estimate
HK\$800 to HK\$1,400

Lot 2522



Standard Chartered Bank, Hong Kong, consecutive bundle of 100x \$20, 1997, serial numbers A071801-071900, (Pick 285b), some minor handling at margins, otherwise uncirculated (100)

Estimate
HK\$2,200 to HK\$3,000

Lot 2523



Standard Chartered Bank, Hong Kong, replacement \$20, 1.1.1997, serial number Z059230, (Pick 285b*), PMG 65EPQ. Quite scarce

Estimate
HK\$1,500 to HK\$2,500

Lot 2524



Standard Chartered Bank, Hong Kong, \$20, 1.1.2002, serial number GR000888, (Pick 285d), PMG 65EPQ Gem Uncirculated

Estimate
HK\$1,000 to HK\$2,000

Lot 2525



Standard Chartered Bank, Hong Kong, a full set of replacement, 2003, including \$20, \$50, \$100, \$500, \$1000, - serial numbers ZZ856668, ZZ273375, ZZ419457, ZZ432158, ZZ038872, (Pick 291*-285*), PMG 66EPQ, 67EPQ, 67EPQ, 66EPQ, 65EPQ (5)

Estimate
HK\$3,000 to HK\$5,000

Lot 2526



Standard Chartered Bank, Hong Kong, A group of 4x including \$10 (4), 1.1.2016, serial number HT820010, HT820030, HU820010, HU820030, (Pick 297e), PMG 66EPQ Gem Uncirculated (4)

Estimate
HK\$600 to HK\$900

Lot 2527



The Chartered Bank, Hong Kong, A pair of \$20, 1.1.2018, serial number AB822289, AB822889, (Pick 302), PMG 68EPQ Superb Gem Uncirculated (2)

Estimate
HK\$400 to HK\$600

Lot 2528



The Chartered Bank, Hong Kong, \$50, ND (1970-75), serial number B0235814, (Pick 75a), PMG 55EPQ

Estimate
HK\$2,800 to HK\$3,500

Lot 2529



The Chartered Bank, Hong Kong, \$50, ND (1970-75), serial number B0988992, (Pick 75a), about uncirculated

Estimate
HK\$2,000 to HK\$3,000

Lot 2530



The Chartered Bank, Hong Kong, \$50, 1.1.1982, serial number C328601, (Pick 78c), PMG 64 Choice Uncirculated

Estimate
HK\$300 to HK\$400

Lot 2531



The Chartered Bank, Hong Kong, consecutive \$50, 1.1.1982, serial numbers C735289/90/91/92/93, (Pick 78c), uncirculated (5)

Estimate
HK\$1,500 to HK\$2,500

Lot 2532



The Chartered Bank, Hong Kong, consecutive pair \$50 (2), 1.1.1982, serial number C928274/5, (Pick 78c), both with stains, extremely fine (2)

Estimate
HK\$600 to HK\$1,000

Lot 2533



The Chartered Bank, Hong Kong, \$50 (2), 1979, 1982, prefix A, D, (Pick 78a, c), about uncirculated and uncirculated respectively (2)

Estimate
HK\$700 to HK\$1,000

Lot 2534



Standard Chartered Bank, Hong Kong, \$50, 1.1.1987, serial number B988870, (Pick 280b), PMG 67EPQ Superb Gem Uncirculated

Estimate
HK\$800 to HK\$1,200

Lot 2535



Standard Chartered Bank, Hong Kong, \$50, 1.1.1991, serial number G043708, (Pick 280d), PMG 67EPQ

Estimate
HK\$500 to HK\$700

Lot 2536



Standard Chartered Bank, Hong Kong, consecutive bundle of 100x \$50, 1993, serial numbers A897301-897400, (Pick 263a), some minor handling at margins, otherwise uncirculated (100)

Estimate
HK\$5,500 to HK\$7,000

Lot 2537



The Chartered Bank, Hong Kong, \$100, ND (1961-70), serial number Y/M 1311535, (Pick 71b), PMG 55, large tear repair.

Estimate
HK\$4,000 to HK\$5,000

Lot 2538



The Chartered Bank, Hong Kong, \$100, ND (1970-75), serial number E428630, (Pick 76a), PMG 58 Choice About Uncirculated

Estimate
HK\$2,000 to HK\$3,000

Lot 2539



The Chartered Bank, Hong Kong, \$100, 1.1.1977, serial number H195099, (Pick 76b), PMG 58 Choice About Uncirculated)

Estimate
HK\$1,000 to HK\$1,500

Lot 2540



Standard Chartered Bank, Hong Kong, \$100, 1.1.1989, low serial number BT 000003, (Pick 281b), PMG 35 Choice Very Fine (Serial Number 3, Stains Lightened)

Estimate
HK\$1,500 to HK\$2,000

Lot 2541



Standard Chartered Bank, Hong Kong, \$100, 1.1.1993, solid serial number L555555, (Pick 287a), PMG 65EPQ Gem Uncirculated

Estimate
HK\$4,000 to HK\$6,000

Lot 2542



Standard Chartered Bank, Hong Kong, \$100, 1.1.1993, serial number A230822, (Pick 287a), uncirculated.

Estimate
HK\$200 to HK\$400

Lot 2543



Standard Chartered Bank, Hong Kong, a consecutive run of 100x \$100, 1.1.1996, serial numbers BZ677701-800, including fancy number BZ677777, (Pick 287b), uncirculated, several with toning at edge (100).

Estimate
HK\$10,000 to HK\$13,000

Lot 2543A



The Chartered Bank, Hong Kong, a pair of Replacement \$100, 1.1.1998, consecutive serial numbers Z120644-45, (Pick 287c*), PMG 65EPQ Gem Uncirculated (2)

Estimate
HK\$2,000 to HK\$3,500

Lot 2544



Standard Chartered Bank, Hong Kong, consecutive pair replacement \$100, 1.1.1999, serial numbers Z130726/7, (Pick 287c*), both PMG 65EPQ

Estimate
HK\$800 to HK\$1,200

Lot 2545



Standard Chartered Bank, Hong Kong, a pair of matching number 006666, including \$100 and \$500, 1999, also a China Motor Bus ticket, serial number TN66666, (Pick 287c, 288b), banknotes both PMG 66EPQ. An interesting group!

Estimate
HK\$2,000 to HK\$3,000

Lot 2546



Standard Chartered Bank, Hong Kong, A group of 2x including, \$100 (2), 1.1.2002 (2), serial number HH006690, HH452424, (Pick 287d), PMG 67 EPQ Superb Gem Uncirculated (2)

Estimate
HK\$1,500 to HK\$2,500

Lot 2547



Standard Chartered Bank, Hong Kong, \$100, 1.7.2003, serial number CB363363, (Pick 293a), PMG 68EPQ Superb Gem Uncirculated

Estimate
HK\$800 to HK\$1,200

Lot 2548



Standard Chartered Bank, Hong Kong, \$100, 1.7.2003, serial number AN111121, (Pick 293a), PMG 67EPQ Superb Gem Uncirculated

Estimate
HK\$1,000 to HK\$1,500

Lot 2549



Standard Chartered Bank, Hong Kong, \$150, 1.1.2009, serial number SC3243979, (Pick 296a), PMG 69EPQ. Second highest grade with only 3 better at 70*

Estimate
HK\$3,000 to HK\$4,000

Lot 2550



Standard Chartered Bank, Hong Kong, \$150, 1.1.2009, serial number SC253987, issued for the Bank's 150th Anniversary, (Pick 296a), PMG 67EPQ Superb Gem Uncirculated.

Estimate
HK\$1,200 to HK\$2,200

Lot 2551

Standard Chartered Bank, Hong Kong, a uncut sheet of four \$150, 1.1.2009, serial numbers SC711/3/5/7064, 'Bank's 150th anniversary' commemorative, (Pick 296b), PMG 66EPQ. With original presentation folder

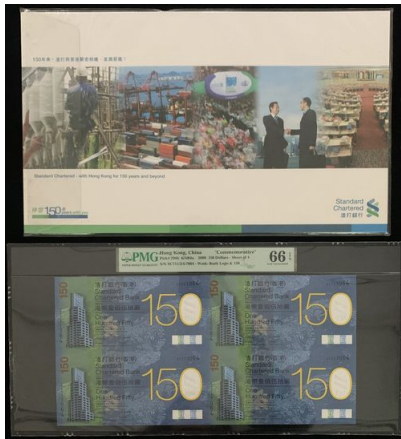

Estimate
HK\$3,500 to HK\$4,500

Lot 2552

The Chartered Bank, Hong Kong, \$500, 1.1.1977, serial number Z/P 738241, (Pick 72c), PMG 30. Original paper



Estimate
HK\$3,000 to HK\$5,000

Lot 2553

Standard Chartered Bank, Hong Kong, Replacement, \$500, 1.1.1998, serial number Z036818, (Pick 288b), PMG 65EPQ Gem Uncirculated



Estimate
HK\$3,000 to HK\$5,000

Lot 2554

Standard Chartered Bank, Hong Kong, \$500, 1.1.1999, serial number AZ331491, (Pick 288b), PMG 66EPQ Gem Uncirculated



Estimate
HK\$1,500 to HK\$2,500

Lot 2555

Standard Chartered Bank, Hong Kong, \$500, 1.7.2003, fancy serial number BX 800000, (Pick 294), PMG 66EPQ Gem Uncirculated



Estimate
HK\$1,800 to HK\$3,000

Lot 2556



Standard Chartered Bank, Hong Kong, \$500, replacement, 1.7.2003, serial number ZZ002600, (Pick 294*), PMG 66EPQ Gem Uncirculated.

Estimate
HK\$1,000 to HK\$1,500

Lot 2557



Standard Chartered Bank, Hong Kong, \$1000, 1.1.1992, serial number J024126, (Pick 283d), PMG 58. Last date for this earlier type

Estimate
HK\$3,000 to HK\$4,000

Lot 2558



Standard Chartered Bank, Hong Kong, \$1000, 1993, serial number C884935, orange and pale green, dragon at right, (Pick 289a), PMG 65EPQ.

Estimate
HK\$1,500 to HK\$3,000

Lot 2559



Standard Chartered Bank, Hong Kong, \$1000, 1.1.1994, serial number K673188, (Pick 289b), PMG 65EPQ Gem Uncirculated

Estimate
HK\$2,500 to HK\$3,500

Lot 2560



Standard Chartered Bank, Hong Kong, Replacement \$1000, 1.1.1994, serial number Z 023778, (Pick 289b*), PMG 68EPQ Superb Gem Uncirculated, the sole highest grade in the PMG population report!

Estimate
HK\$5,500 to HK\$8,000

Lot 2561



Standard Chartered Bank, Hong Kong, \$1000, 1.7.1997, serial number A626098, (Pick 289b1), PMG 67EPQ Superb Gem Uncirculated

Estimate
HK\$2,200 to HK\$3,500

Lot 2562



Standard Chartered Bank, Hong Kong, \$1000, 1.7.1997, serial number A594363, (Pick 289b), PMG 64 Choice Uncirculated

Estimate
HK\$1,400 to HK\$2,000

Lot 2563



The Chartered Bank, Hong Kong, Replacement, \$1000, 1.7.2003, serial number ZZ285690, (Pick 295*), PMG 67EPQ Superb Gem Uncirculated

**Estimate
HK\$1,500 to HK\$2,500**

Lot 2564



Standard Chartered Bank, Hong Kong, \$1000, 1.1.2012, fancy serial number AW003000, (Pick 301b), PMG 66EPQ Gem Uncirculated

**Estimate
HK\$1,800 to HK\$2,800**

Lot 2565



Standard Chartered Bank, Hong Kong, \$1000, 1.1.2016, serial number BW030000, (Pick 301e), PMG 66EPQ Gem Uncirculated

**Estimate
HK\$2,500 to HK\$3,500**

Lot 2566



Hong Kong & Shanghai Banking Corporation, \$1, 1.7.1913, serial number 2373037, (Pick 155b), PMG 35

**Estimate
HK\$4,000 to HK\$6,000**

Lot 2567



Hong Kong & Shanghai Banking Corporation, \$1, 1.7.1913, serial number 1997866, (Pick 155b), PMG 30

**Estimate
HK\$3,000 to HK\$4,000**

Lot 2568

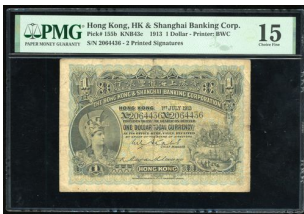

Hongkong and Shanghai Banking Corporation, \$1, 1.7.1913, serial number 2064436, (Pick 155b), PMG 15 Choice Fine (Ink Stamps)

**Estimate
HK\$2,000 to HK\$2,500**

Lot 2569



Hong Kong & Shanghai Banking Corporation, \$1, 1.1.1925, serial number B684102, (Pick 171), PMG 30

**Estimate
HK\$3,000 to HK\$5,000**

Lot 2570

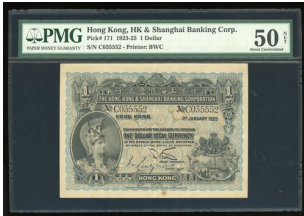

Hong Kong & Shanghai Banking Corporation, \$1, 1.1.1925, serial number C035552, (Pick 171), PMG 50NET, rust

**Estimate
HK\$3,500 to HK\$5,000**

Lot 2571

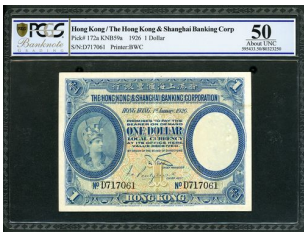

Hong Kong and Shanghai Banking Corporation, \$1, 1.1.1926, serial number D717061, (Pick 172a), PCGS 50 About UNC.

**Estimate
HK\$2,000 to HK\$3,000**

Lot 2572



Hong Kong & Shanghai Banking Corporation, \$1, 1.1.1929, serial number E383281, (Pick 172b), PMG 64

**Estimate
HK\$3,000 to HK\$5,000**

Lot 2573



Hongkong and Shanghai Banking Corporation, \$1, 1.6.1935, serial number G884.651, (Pick 172c), PMG 53 About Uncirculated

**Estimate
HK\$1,000 to HK\$1,500**

Lot 2574



Hong Kong & Shanghai Banking Corporation, \$1 1.6.1935, serial number G 247,242, (Pick 172c), PMG 45EPQ

**Estimate
HK\$1,500 to HK\$2,500**

Lot 2575

Hong Kong & Shanghai Banking Corporation, \$1, 1.6.1935,
serial number G999852, (Pick 172c), PMG 30



Estimate
HK\$600 to HK\$800

Lot 2576

Hongkong and Shanghai Banking Corporation, \$1, 1.6.1935,
serial number 783537, (Pick 172c), Extremely Fine



Estimate
HK\$1,000 to HK\$2,000

Lot 2577

HongKong & Shanghai Banking Corporation, \$5, 2.1.1933,
serial number F594,881, (Pick 173b), PMG 15NET, splits.

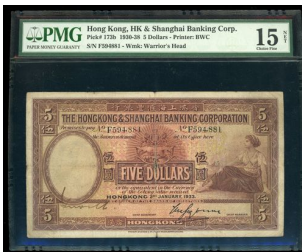

Estimate
HK\$1,500 to HK\$2,500

Lot 2578

Hong Kong & Shanghai Banking Corporation, \$5, 1.4.1940,
serial number J062509, with vertical number 0113 on obverse
and reverse, (Pick 173c), PMG 30.

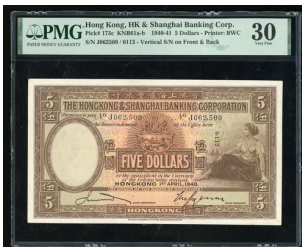

Estimate
HK\$3,500 to HK\$6,000

Lot 2579

Hongkong and Shanghai Banking Corporation, \$5, 1.4.1941,
serial number J148475, (Pick 173c), PMG 12 Fine



Estimate
HK\$2,000 to HK\$3,000

Lot 2580

Hongkong & Shanghai Banking Corporation, a consecutive run of 4x \$5, 30.3.1949, serial numbers Z828583-86, (Pick 173e), graded GBPM 62EPQ, 64EPQ, 62EPQ and 64EPQ (4)

Estimate
HK\$4,800 to HK\$7,000

**IMAGE
PENDING**

SPINK
WHERE HISTORY IS VALUED

Lot 2581

HongKong & Shanghai Banking Corporation, \$5 (3), 1941, 1946, 1957, (Pick 173d, e), generally about uncirculated (3)

Estimate
HK\$1,200 to HK\$2,000



Lot 2582

HongKong & Shanghai Banking Corporation, \$5, 30.3.1946, serial number V021,677, (Pick 173e), PMG 58EPQ

Estimate
HK\$600 to HK\$1,000



Lot 2583

HongKong and Shanghai Banking Corporation, a group of 3x \$5, 31.3.1946 and 2x 31.10.1973, serial numbers W925603 and 164205-06FG, (Pick 173e and 181f), graded PMG 45EPQ, 65EPQ and 65EPQ respectively (3).

Estimate
HK\$1,100 to HK\$1,500



Lot 2584

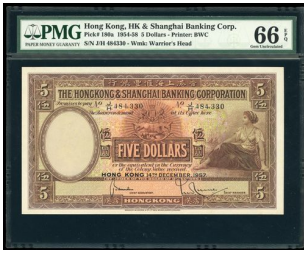

Hong Kong & Shanghai Banking Corporation, \$5, 14.12.1957, serial number J/H484330, brown on multicolour underprint, seated woman at right,(Pick 180a), PMG 66EPQ.

Estimate
HK\$1,500 to HK\$3,000

Lot 2585



Hongkong and Shanghai Banking Corporation, a group of 15x \$5, 1.2.1965, consists of 10x consecutive serial numbers 529957-966 BM, 515350-52 BN, 515342 BN and 161275 EU, (Pick 181c), about uncirculated, with mild toning and rust (15).

Estimate
HK\$600 to HK\$1,200

Lot 2586



Hongkong and Shanghai Banking Corporation, \$5 and \$10, 31.7.1967 and 1.5.1964, \$5 with repeater-radar serial number 353353 BV, \$10 serial number 058261 JB,(Pick 181c, 182c), Extremely Fine to Choice Extremely Fine (2)

Estimate
HK\$300 to HK\$500

Lot 2587



HongKong and Shanghai Banking Corporation, consecutive bundle of \$5 (99), 31.7.1967, serial number 507702-507800 BZ, (Pick 181c), as issued with very minor handling at margins, with original printer bundle (99)

Estimate
HK\$7,000 to HK\$10,000

Lot 2588



HongKong and Shanghai Banking Corporation, consecutive \$5 (50), 27.3.1969, serial number 257101-150 CT, (Pick 181c), first note with some discolouration, otherwise all uncirculated (50)

Estimate
HK\$3,500 to HK\$4,500

Lot 2589



HongKong and Shanghai Banking Corporation, \$5 (79), 1972-75, includes a consecutive run of 20x, consecutive run stained EF, others balance fine (79)

**Estimate
HK\$450 to HK\$600**

Lot 2590



HongKong and Shanghai Banking Corporation, consecutive \$5 (3), 31.3.1975, serial numbers 871682/3/4FR, (Pick 181f), all PMG 68EPQ (3)

**Estimate
HK\$1,000 to HK\$2,000**

Lot 2591



HongKong and Shanghai Banking Corporation, consecutive bundle of \$5 (100), 31.3.1975, serial numbers 210001-210100 FQ, include radar serial number 210012, (Pick 181f), with some foxing and handling at margins, otherwise generally uncirculated (100)

**Estimate
HK\$2,500 to HK\$3,500**

Lot 2592



HongKong and Shanghai Banking Corporation, consecutive bundle of \$5 (100), 31.3.1975, serial number 137801-137900 FR, (Pick 181f), with stains, about uncirculated (100)

**Estimate
HK\$2,000 to HK\$3,000**

Lot 2593



HongKong and Shanghai Banking Corporation, consecutive bundle of \$5 (99), 31.3.1975, serial numbers 058702-058800 (Pick 181f), with some foxing and handling at margins, otherwise generally uncirculated (99)

**Estimate
HK\$2,000 to HK\$3,000**

Lot 2594

Hongkong and Shanghai Banking Corporation, \$10, 1.7.1937, serial number J522388, (Pick 178a), PMG 25 NET, Very Fine (Restoration)



**Estimate
HK\$2,500 to HK\$3,500**

Lot 2595

Hongkong and Shanghai Banking Corporation, \$10, 1.1.1938, serial number L333587, 1 handwritten and 1 printed signature, (Pick 178a), about fine or so, heavy circulation, viewing recommended, sold as seen, no return.



**Estimate
HK\$800 to HK\$1,400**

Lot 2596

Hongkong & Shanghai Banking Corporation, a consecutive run of 6x \$10, 1.7.1949, serial numbers R/H 896261-66, (Pick 179Aa), graded GBPM 64EPQ, 64EPQ, 65EPQ, 65EPQ, 65EPQ and 65EPQ (6)

**IMAGE
PENDING**

**Estimate
HK\$9,000 to HK\$14,000**

SPINK
WHERE HISTORY IS VALUED

Lot 2597

Hongkong and Shanghai Banking Corporation, A group of 2x, including \$5 (1), \$10 (1), 27.3.1969, 1.7.1949, serial number 168305CU, QH914144, (Pick 181c, 179Aa), PMG 66EPQ, Gem Uncirculated, 64, Choice Uncirculated



**Estimate
HK\$1,000 to HK\$2,000**

Lot 2598

Hong Kong & Shanghai Banking Corporation, \$10, 1.3.1955, serial number C/J912629, green on multicolour underprint, Ceres at top left, (Pick 179Ab), PMG 65EPQ.



**Estimate
HK\$1,000 to HK\$2,000**

Lot 2599



HongKong & Shanghai Banking Corporation, \$10 (3), 1955, 1958, 1959, prefixes D/J, W/J, X/J, (Pick 179Ab) original, balance good extremely fine (3)

**Estimate
HK\$1,500 to HK\$2,500**

Lot 2600



HongKong and Shanghai Banking Corporation, consecutive pair \$10, 21.5.1959, serial number 968078/9GQ, (Pick 182a), both PMG 66EPQ (2)

**Estimate
HK\$1,000 to HK\$2,000**

Lot 2601

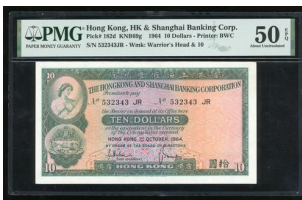

Hongkong And Shanghai Banking Corporation, \$10, 1.10.1964, serial number 532343 JR, (Pick 182d), PMG 50EPQ About Uncirculated

**Estimate
HK\$3,000 to HK\$5,000**

Lot 2602



HongKong and Shanghai Banking Corporation, consecutive \$10 (5), 1.5.1964, serial numbers 745013/4/5/6, (Pick 182c), 1964 scarcer year, all with light centre fold, original good about uncirculated (5)

**Estimate
HK\$700 to HK\$1,000**

Lot 2603



HongKong and Shanghai Banking Corporation, \$10, 1.10.1964, serial number 395260JR, 'key date', (Pick 182d), good very fine, quite rare

**Estimate
HK\$1,500 to HK\$2,500**

Lot 2604



(x) HongKong and Shanghai Banking Corporation, \$10 (2), 1971, 1978, serial numbers 245615QY, SG061830, (Pick 182g, h), both PMG 66EPQ (2)

**Estimate
HK\$200 to HK\$400**

Lot 2605



HongKong and Shanghai Banking Corporation, \$10 (4), 31.3.1975, serial numbers KR883850/855/858/881, (Pick 182g), all PMG 66EPQ (4)

**Estimate
HK\$1,000 to HK\$2,000**

Lot 2606



HongKong and Shanghai Banking Corporation, ERROR \$10, 31.10.1972, serial number 721947TQ, (Pick 182g), PMG 25, minor discoloration. Serial number, dates and signatures all shifted upwards

**Estimate
HK\$1,500 to HK\$2,500**

Lot 2607



HongKong and Shanghai Banking Corporation, ERROR \$10, 31.10.1973, serial number HV039033, (Pick 182g), PMG 25. Serial number, dates and signatures all shifted upwards

**Estimate
HK\$1,500 to HK\$2,500**

Lot 2608



HongKong and Shanghai Banking Corporation, ERROR \$10, 31.3.1976, serial number LY362261, (Pick 182g), PMG 40, stuck digit error.

**Estimate
HK\$1,000 to HK\$2,000**

Lot 2609



HongKong and Shanghai Banking Corporation, ERROR \$10, 31.7.1977, serial number PK433611, (Pick 182h), PMG 58EPQ. Reverse design underprint missing

**Estimate
HK\$2,000 to HK\$3,000**

Lot 2610



HongKong and Shanghai Banking Corporation, ERORR \$10 (3), 1969-77, all back to front offset printing error, (Pick 181f, 182h), all CGA 58, 53, 50 (3)

**Estimate
HK\$2,000 to HK\$3,000**

Lot 2611



HongKong and Shanghai Banking Corporation, ERROR \$10, 31.3.1978, serial number SZ398758/398658, (Pick 182h), PMG 30.

**Estimate
HK\$1,000 to HK\$2,000**

Lot 2612



HongKong and Shanghai Banking Corporation, ERROR \$10, 31.3.1981, mismatch serial number MQ 251180/281180, (Pick 182g), PMG 66EPQ

**Estimate
HK\$1,500 to HK\$2,500**

Lot 2613



HongKong and Shanghai Banking Corporation, consecutive bundle of \$10 (100), 31.3.1983, serial numbers H/49 948301-400, (Pick 182j), problem free, completely original as issued (100)

**Estimate
HK\$4,000 to HK\$5,000**

Lot 2614



Hongkong and Shanghai Banking Corporation, A group of 3x including \$10 (3), 1.1.1987, serial number NM597425, NM597427, NM597466, (Pick 191a, 191c), PMG 65EPQ Gem Uncirculated (3)

**Estimate
HK\$500 to HK\$700**

Lot 2615



Hongkong and Shanghai Banking Corporation, A group of 3x including \$10 (3), 1.1.1982, serial number WA383333, YD718555, YD736333, (Pick 191c), PMG 64 Choice Uncirculated, 65EPQ Gem Uncirculated (2)

**Estimate
HK\$600 to HK\$900**

Lot 2616



Hongkong and Shanghai Banking Corporation, Replacement \$10, \$20, 1.1.1991, serial numbers ZY876171 and ZZ126555, (Pick 191c*, 197b*), graded PMG 64 Choice Uncirculated and 67EPQ Superb Gem Uncirculated (2)

**Estimate
HK\$1,500 to HK\$2,500**

Lot 2617



Hongkong and Shanghai Banking Corporation, \$10, 1.1.1992, serial number CK018357, overprint on obverse shifted to the right, (Pick 191c), About Uncirculated

**Estimate
HK\$100 to HK\$300**

Lot 2618



Hongkong and Shanghai Banking Corporation, \$20, 1.1.1986, serial number AB371406, (Pick 192a), PMG 68EPQ Superb Gem Uncirculated.

**Estimate
HK\$400 to HK\$600**

Lot 2619



Hongkong and Shanghai Banking Corporation, \$20, 1.1.1988, small serial number AT000055, (Pick 192b), PMG 66EPQ Gem Uncirculated.

**Estimate
HK\$800 to HK\$1,200**

Lot 2620

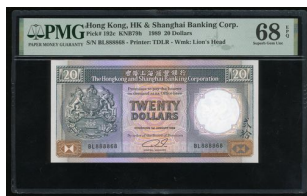

Hongkong and Shanghai Banking Corporation, \$20, 1.1.1989, near-solid serial number BL888868, (Pick 192c), PMG 68EPQ Superb Gem Uncirculated.

**Estimate
HK\$800 to HK\$1,200**

Lot 2621



Hongkong and Shanghai Banking Corporation, \$20, 1.1.1990, semi fancy serial number BY884400, (Pick 197a), PMG 68EPQ Superb Gem Uncirculated.

**Estimate
HK\$400 to HK\$600**

Lot 2622



Hongkong and Shanghai Banking Corporation, a group of 7x \$20, 1986-1991, serial numbers AA937243, AE099961, AL449663, AY381032, BL871339, BP136215 and CC609507, (Pick 192a, 192b, 192c, 197a and 197b), all graded PMG 67EPQ Superb Gem Uncirculated (7).

**Estimate
HK\$1,800 to HK\$2,800**

Lot 2623



HongKong and Shanghai Banking Corporation, consecutive bundle of 100x \$20, 1990, serial numbers BR955101-955200, (Pick 197a), some handling at margins, otherwise uncirculated (100)

**Estimate
HK\$3,000 to HK\$5,000**

Lot 2624



HongKong and Shanghai Banking Corporation, consecutive \$20 (18), 1.1.1990, serial numbers BW640331-640348, (Pick 197a), crisp uncirculated (18)

**Estimate
HK\$1,500 to HK\$2,500**

Lot 2625



Hongkong and Shanghai Banking Corporation, an uncut sheet of 35x \$20, 1.1.1995, the last three digits ending in '307', (Pick 201b), mostly Uncirculated

**Estimate
HK\$6,000 to HK\$8,000**

Lot 2626



HongKong and Shanghai Banking Corporation, replacement \$20, 1.1.1996, serial number ZZ109929, (Pick 201b*), PMG 64

**Estimate
HK\$100 to HK\$300**

Lot 2627



Hongkong and Shanghai Banking Corporation, replacement \$20, 1.7.1997, serial number ZZ201836, (Pick 201c), PCGS 67OPQ Superb Gem Uncirculated, cert #80128638

**Estimate
HK\$300 to HK\$500**

Lot 2628



The Hongkong and Shanghai Banking Corporation, \$20, 1.1.2002, solid serial number TG999999, (Pick 201d), PMG 67EPQ Gem Uncirculated

**Estimate
HK\$2,000 to HK\$3,000**

Lot 2629



The Hongkong and Shanghai Banking Corporation, \$20, 1.1.2002, serial number TP311113, (Pick 201d), PMG 67 Superb Gem Uncirculated

Estimate
HK\$400 to HK\$600

Lot 2630



The Hongkong and Shanghai Banking Corporation, \$20, 1.1.2005, serial number ET 800000, (Pick 207b), PMG 66EPQ Gem Uncirculated

Estimate
HK\$1,000 to HK\$1,500

Lot 2631



The Hongkong and Shanghai Banking Corporation, \$20, 1.1.2008, solid serial number RL555555, (Pick 207e), PMG 67EPQ Superb Gem Uncirculated.

Estimate
HK\$2,800 to HK\$3,800

Lot 2632



The Hongkong and Shanghai Banking Corporation, a group of 2x including, \$20 (2), 1.1.2009 (2), serial number VC188888, WE188888, (Pick 207f), PMG 68EPQ Superb Gem Uncirculated, PMG 65EPQ Gem Uncirculated

Estimate
HK\$1,500 to HK\$2,500

Lot 2633



The Hongkong and Shanghai Banking Corporation, Hong Kong, \$20, 1.1.2013, solid serial number KX000001, (Pick 207f), PMG 65EPQ Gem Uncirculated

Estimate
HK\$5,000 to HK\$7,000

Lot 2634

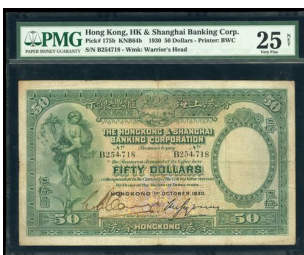

HongKong & Shanghai Banking Corporation, \$50, 1.1.1930, serial number B254718, one handsigned signature,(Pick 175b), PMG 25NET, repaired, ink stamp, annotation.

Estimate
HK\$15,000 to HK\$25,000

Lot 2635



HongKong & Shanghai Banking Corporation, DURESS \$50, 1.1.1934, serial number B528061, one handsigned signature,(Pick 175d), PMG 12.

**Estimate
HK\$5,000 to HK\$7,000**

Lot 2636



Hong Kong and Shanghai Banking Corporation, \$50, 27.3.1969, serial number 457829L, (Pick 184a), PMG 58

**Estimate
HK\$500 to HK\$700**

Lot 2637



HongKong and Shanghai Banking Corporation, \$50, 31.3.1979, serial number 026212V, 'key date', (Pick 184e), uncirculated

**Estimate
HK\$600 to HK\$1,000**

Lot 2638



Hong Kong, A group of 4x notes including, HSBC \$50 (1), Chartered Bank \$50 (3), 31.3.1981, 1.1.1982, 1.1.1988 (2), serial number A2 721387, D717149, C530091, C758864, (Pick 184g, 78c, 280b), Choice Extremely Fine to Uncirculated, minor foxing

**Estimate
HK\$1,000 to HK\$2,000**

Lot 2639



HongKong and Shanghai Banking Corporation, consecutive \$50 (3), 31.3.1983, serial numbers A/7 183708/09/10, (Pick 184i), all PMG 65EPQ (3)

**Estimate
HK\$1,500 to HK\$2,500**

Lot 2640



HongKong and Shanghai Banking Corporation, \$50 (5), 31.3.1983, serial numbers A/7 514791/2/3/5/6, (Pick 184h), uncirculated (5)

Estimate
HK\$1,500 to HK\$2,500

Lot 2641



Hongkong and Shanghai Banking Corporation, \$50, 1.1.1986, radar serial number AG133331, (Pick 193a), PMG 67EPQ Superb Gem Uncirculated

Estimate
HK\$3,000 to HK\$4,000

Lot 2642



HongKong and Shanghai Banking Corporation, \$50, 1 January 1986, serial number AF885956, 'key date', (Pick 193a), PMG 66EPQ. A crossover date type, with the AF prefix shared by 1985 and 1986 issues.

Estimate
HK\$2,200 to HK\$3,000

Lot 2643



Hongkong and Shanghai Banking Corporation, \$50, 1.1.1989, low serial number AZ 000018, (Pick 193c), PMG 58EPQ Choice About Uncirculated

Estimate
HK\$1,000 to HK\$1,600

Lot 2644



Hongkong and Shanghai Banking Corporation, \$50, 1.7.1992, fancy serial number BT449955, (Pick 193c), PMG 67EPQ Superb Gem Uncirculated.

Estimate
HK\$400 to HK\$600

Lot 2645



Hongkong and Shanghai Banking Corporation, \$50, 1.1.1993, repeater serial number AA322322, (Pick 202a), PMG 67EPQ Superb Gem Uncirculated.

Estimate
HK\$400 to HK\$600

Lot 2646



HongKong and Shanghai Banking Corporation, consecutive \$50 (100), 1 January 1994, serial numbers CE414201-414300, (Pick 202a), last note with one corner crease, with handling on some notes, all original as issued (100)

Estimate
HK\$5,000 to HK\$8,000

Lot 2647



Hongkong and Shanghai Banking Corporation, \$50, 1.7.1997, fancy serial number AA822288, (Pick 202c), PMG 67EPQ Superb Gem Uncirculated.

Estimate
HK\$400 to HK\$600

Lot 2648



Hongkong and Shanghai Banking Corporation, Replacement \$50, 1.1.2000, serial number ZZ086458, (Pick 202d), PMG 67 Superb Gem Uncirculated

Estimate
HK\$600 to HK\$900

Lot 2649



Hongkong and Shanghai Banking Corporation, \$50, 1.1.2018, solid serial number CB777777, (Pick 219a), PMG 67EPQ Gem Uncirculated.

Estimate
HK\$2,500 to HK\$3,500

Lot 2650



Hongkong and Shanghai Banking Corporation, \$50, 1.1.2018, solid serial number CA777777, (Pick 219a), PMG 66EPQ Gem Uncirculated.

Estimate
HK\$2,000 to HK\$3,000

Lot 2651



Hongkong and Shanghai Banking Corporation, \$100, 30.3.1946, serial number C363886, (Pick 176e), PMG 20 Very Fine

Estimate
HK\$2,000 to HK\$2,500

Lot 2652



HongKong & Shanghai Banking Corporation, \$100, 31.3.1947, serial number D176958, (Pick 176e), with annotations and small hole at top centre, good fine

Estimate
HK\$1,000 to HK\$1,500

Lot 2653



HongKong & Shanghai Banking Corporation, \$100, 5.9.1956, serial number G678,148, (Pick 176f), PMG 40. Attractive large size note

Estimate
HK\$4,000 to HK\$6,000

Lot 2654



Hong Kong & Shanghai Banking Corporation, \$100, 12.8.1959, serial number 341660UA, (Pick 183a), PMG 58.

Estimate
HK\$800 to HK\$1,600

Lot 2655

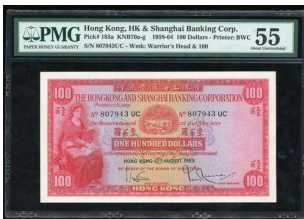

Hongkong & Shanghai Banking Corporation, \$100, 12.8.1959, serial number 807943 UC, red and multicoloured, 'Justitia' sitting with an open book at left, coat of arms top centre, watermark of helmeted warrior at right, reverse red, the old HSBC building at centre, (Pick 183a), PMG 55 About Uncirculated

Estimate
HK\$2,200 to HK\$3,000

Lot 2656



Hongkong and Shanghai Banking Corporation, A group of 4x including, \$100 (4) , 31.7.1967, 18.3.1971, 13.3.1972 (2), serial number 396715UW, 691134VF, 793598VT, 857072VP, (Pick 183b, 183c), About Extremely Fine to Very Fine (4)

Estimate
HK\$1,800 to HK\$2,500

Lot 2657



Hongkong and Shanghai Banking Corporation, consecutive pair \$100, 13.3.1972, serial numbers 030377VU and 030378VU, (Pick 185a), both graded PMG 58EPQ Choice About Uncirculated (2)

**Estimate
HK\$3,000 to HK\$4,500**

Lot 2658



Hongkong and Shanghai Banking Corporation, \$100, 31.10.1972, serial number 589315WF, (Pick 185b), PMG 45EPQ Choice Extremely Fine

**Estimate
HK\$1,500 to HK\$2,500**

Lot 2659

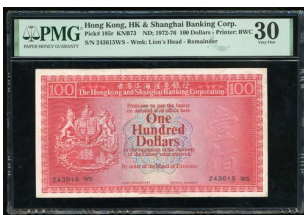

HongKong and Shanghai Banking Corporation, remainder/ERROR \$100, ND (1972-76), serial number 243615WS, (Pick 185r), PMG 30. In the cataloguer's opinion, this is an ERROR not a remainder as both dates and signatures are missing. Sold as is, no return

**Estimate
HK\$2,000 to HK\$3,000**

Lot 2660



Hong Kong and Shanghai Banking Corporation, consecutive \$100 (2), 31.3.1982, serial nuber XJ 618871/2, (Pick 187d), uncirculated (2)

**Estimate
HK\$600 to HK\$1,000**

Lot 2661



Hongkong and Shanghai Banking Corporation, A pair of \$100, 1982-83, serial number VU071404, XV539943, (Pick 187d), Uncirculated, stains (2)

**Estimate
HK\$600 to HK\$900**

Lot 2662



HongKong and Shanghai Banking Corporation, a group of 5x, including \$100 and \$500, 1981, 1983, (Pick 187c, 189c), original, very fine (5)

**Estimate
HK\$1,500 to HK\$2,500**

Lot 2663



HongKong and Shanghai Banking Corporation, \$100 (4), 1989, 1990, 1991, 1992, (Pick 198a, b, c, d), PMG 67EPQ, 65EPQ, 65EPQ, 65EPQ (4)

**Estimate
HK\$1,200 to HK\$2,000**

Lot 2664



HongKong and Shanghai Banking Corporation, consecutive bundle of 100x \$100, 1990, serial numbers LL356101-356200, (Pick 198b), minor folds on first and last note, otherwise uncirculated (100)

**Estimate
HK\$11,000 to HK\$20,000**

Lot 2665



HongKong and Shanghai Banking Corporation, consecutive bundle of 100x \$100, 1992, serial numbers QD451701-451800, (Pick 198b), minor folds on first and last note, otherwise uncirculated (100)

**Estimate
HK\$11,000 to HK\$20,000**

Lot 2666



HongKong and Shanghai Banking Corporation, \$100, 1.1.1992, serial number ZZ586927, (Pick 198d*), PMG 68EPQ. PMG Census Top Pop

**Estimate
HK\$1,000 to HK\$2,000**

Lot 2667



Hongkong and Shanghai Banking Corporation, \$100, 1.1.1994, near-solid serial number AA555655, (Pick 203a), PMG 66EPQ Gem Uncirculated.

Estimate
HK\$400 to HK\$800

Lot 2668



HongKong and Shanghai Banking Corporation, consecutive \$100 (100), 1 January 1993, serial number AU258701-258800, (Pick 203a), some handling with minor stain, original as issued (100)

Estimate
HK\$11,000 to HK\$18,000

Lot 2669



HongKong and Shanghai Banking Corporation, consecutive replacement \$100 (10), 1.1.1993, serial numbers ZZ004939-004950, (Pick 203a*), crisp uncirculated (10)

Estimate
HK\$2,000 to HK\$3,000

Lot 2670



Hongkong and Shanghai Banking Corporation, \$100, 1.1.1994, radar serial number BM306603, (Pick 203a), PMG 67EPQ Superb Gem Uncirculated.

Estimate
HK\$400 to HK\$600

Lot 2671



Hongkong and Shanghai Banking Corporation, \$100, 1.1.1997, serial number FS888668, (Pick 203b), PMG 66EPQ Gem Uncirculated

Estimate
HK\$300 to HK\$500

Lot 2672



Hongkong and Shanghai Banking Corporation, replacement, \$100, 1.7.2003, low serial number ZZ000068, (Pick 209a*), PMG 66EPQ Gem Uncirculated, locally popular and auspicious low serial number!

Estimate
HK\$2,000 to HK\$3,500

Lot 2673



Hongkong and Shanghai Banking Corporation, replacement \$100, 1.1.2006, repeater serial number ZZ996996, (Pick 209c*), PMG 67EPQ Superb Gem Uncirculated.

**Estimate
HK\$600 to HK\$1,000**

Lot 2674



Hongkong and Shanghai Banking Corporation, \$100, 1.1.2008, serial number NU636636, (Pick 203b), PMG 66 EPQ Gem Uncirculated

**Estimate
HK\$400 to HK\$600**

Lot 2675



Hongkong and Shanghai Banking Corporation, \$100, 1.1.2009, solid serial number TW666666, (Pick 209f), PMG 55 About Uncirculated

**Estimate
HK\$500 to HK\$800**

Lot 2676



Hongkong and Shanghai Banking Corporation, \$100, 1.1.2012, serial number EB039888, (Pick 241b), PMG 68EPQ Superb Gem Uncirculated

**Estimate
HK\$500 to HK\$700**

Lot 2677



Hongkong and Shanghai Banking Corporation, a group of 6x \$150, 3.3.2015, 150th anniversary of the bank commemorative issue, serial numbers AA586535, AA533935, AA596335, AA68352, AA385390 and AA353595, (Pick 217a), graded PMG 70*EPQ, 69EPQ, 68EPQ, 67EPQ, 66EPQ and 65EPQ respectively (6)

**Estimate
HK\$5,000 to HK\$8,000**

Lot 2678



(x) HongKong and Shanghai Banking Corporation, commemorative \$150, 3.3.2015, serial number AA785730, (Pick 217a), PMG 67EPQ

**Estimate
HK\$400 to HK\$600**

Lot 2678A



The Hongkong & Shanghai Banking Corporation, \$150, 3.3.2015, serial number HK443631, (Pick 217b), PMG 66PEQ Gem Uncirculated.

Estimate
HK\$400 to HK\$600

Lot 2679



HongKong & Shanghai Banking Corporation, \$500, 31.7.1967, serial number G122315, (Pick 179b), extremely fine to about uncirculated, mild foxing at edges, pressed, viewing recommended, sold as seen no return.

Estimate
HK\$1,300 to HK\$2,300

Lot 2680



Hongkong and Shanghai Banking Corporation, \$500, 31.7.1967, serial number F323889, (Pick 179b), About Very Fine

Estimate
HK\$1,500 to HK\$2,000

Lot 2681



Hongkong & Shanghai Banking Corporation, \$500, 11.2.1968, serial number J927301, (Pick 179e), PMG 35 Choice Very Fine.

Estimate
HK\$800 to HK\$1,600

Lot 2682



Hongkong & Shanghai Banking Corporation, \$500, 11.2.1968, serial number L253756, (Pick 179e), very fine or so, with folds and toning at edges.

Estimate
HK\$300 to HK\$800

Lot 2683



HongKong and Shanghai Banking Corporation, \$500, 31.10.1973, serial number P138525, (Pick 186a), PMG 58

Estimate
HK\$3,000 to HK\$5,000

Lot 2684



HongKong and Shanghai Banking Corporation, \$500, 31.3.1976, serial number S234484, (Pick 186c), PMG 35

**Estimate
HK\$1,500 to HK\$2,500**

Lot 2685



Hong Kong & Shanghai Banking Corporation, \$500, 31.3.1980, serial number U833244, (Pick 189b), PMG 58.

**Estimate
HK\$800 to HK\$1,600**

Lot 2686



Hongkong and Shanghai Banking Corporation, \$500, 1.1.1991, serial number BC576247, (Pick 195c), PMG 64 Choice Uncirculated.

**Estimate
HK\$800 to HK\$1,200**

Lot 2687



Hongkong and Shanghai Banking Corporation, \$500, 1.1.1991, serial number BU567575, (Pick 195c), PMG 58EPQ Choice About Uncirculated.

**Estimate
HK\$1,000 to HK\$1,500**

Lot 2688



Hong Kong & Shanghai Banking Corporation, \$500, 1.1.1992, serial number BV155418, brown on multicolour underprint, arms at left, watermark at right, (Pick 195c), PMG 67EPQ.

**Estimate
HK\$1,500 to HK\$2,500**

Lot 2689



Hongkong and Shanghai Banking Corporation, replacement \$500 (2), 1.1.2005, serial number ZZ151289, ZZ151299, (Pick 210b*), PMG 67EPQ Super Gem Uncirculated, PMG 66EPQ Gem Uncirculated

**Estimate
HK\$1,500 to HK\$2,500**

Lot 2690



Hongkong and Shanghai Banking Corporation, replacement \$500, 1.1.2007, serial number ZZ658904, (Pick 210d*), PMG 67 Superb Gem Uncirculated

**Estimate
HK\$800 to HK\$1,200**

Lot 2691



HongKong and Shanghai Banking Corporation, \$1000, 31.3.1977, serial number B980641, (Pick 190a), very fine

**Estimate
HK\$1,300 to HK\$2,000**

Lot 2692



Hongkong and Shanghai Banking Corporation, \$1000, 31.3.1981, serial number G905411, (Pick 190d), PMG 58 Choice About Uncirculated

**Estimate
HK\$4,000 to HK\$6,000**

Lot 2693



Hongkong and Shanghai Banking Corporation, \$1000, 31.3.1983, serial number J703773, (Pick 190e), PMG 58 Choice About Uncirculated.

**Estimate
HK\$2,800 to HK\$4,000**

Lot 2694



Hong Kong & Shanghai Banking Corporation, \$1000, 1987, serial number AH621180, orange on multicolour underprint, arms at left, watermark at right, (Pick 196c), PMG 67EPQ.

**Estimate
HK\$1,800 to HK\$3,000**

Lot 2695



Hongkong and Shanghai Banking Corporation, \$1000, 1.1.1991, serial number CE588610, (Pick 199c), PMG 65EPQ Gem Uncirculated.

**Estimate
HK\$1,800 to HK\$2,500**

Lot 2696



Hongkong and Shanghai Banking Corporation, a group of 4, including: \$100, 31.10.1972; \$100, 31.3.1977; \$50, 31.3.1975; \$10, 14.1.1958; serial numbers 486068 WF, 281268 XC, 385232 Q and R/J 497599 respectively;(Pick 185b, 187a, 184b, 179Ab), Choice Very Fine to Very Fine, foxing, minor tears on the \$50 (4)

**Estimate
HK\$600 to HK\$1,000**

Lot 2697



(x) Hong Kong, a group of 3x notes, including Chartered Bank \$5 1975, and HSBC \$5 (2) 1972, 1975, (Pick 73b, 181e, f), PMG 65EPQ, 67EPQ, 67EPQ (3)

**Estimate
HK\$400 to HK\$700**

Lot 2697A



Hong Kong, a pair of \$50, Standard Chartered Bank, 1.1.2002, and The Hongkong and Shanghai Banking Corporation Limited, 1.1.1994, serial numbers AR018857 and BK449978, (Pick 286c and 202a), both graded PMG 66EPQ Gem Uncirculated (2).

**Estimate
HK\$400 to HK\$700**

Lot 2698



Hong Kong, a group of 8x notes, including, -HSBC, ERROR \$10, 1977, Pick 182h, CGA 50,-HSBC, \$10, 1981, Pick 182i, PMG 40,-HSBC, \$100, 1988, Pick 194b, PMG 66EPQ,-Standard Chartered \$100, 1989, Pick 281b, PMG 66EPQ,-Government of Hong Kong, consecutive 1 cents (2), (1940-41), PMG 65EPQ / 64, -Government of Hong Kong, \$1, 1952, PMG 30, ink rub, - Government of Hong Kong, \$10, 2003, PMG 68EPQ,(8)

**Estimate
HK\$2,500 to HK\$3,500**

Lot 2699



Hong Kong, a group of 4 notes, consists of: The Chartered Bank, \$500, 1.1.1977, Z/Q 369561, The Chartered Bank, \$5, no date (1975), M513391, The Chartered Bank, \$10, no date (1962-70), U/G 2090204, and The Hongkong and Shanghai Banking Corporation, \$500, 11.2.1968, K739692, (Pick 72d, 73b, 70c and 179e), graded PMG 30 (Minor Ink), 40 (Rust), 35 (Minor Rust) and 20 respectively (4).

Estimate
HK\$2,000 to HK\$3,000

Lot 2700



Hong Kong, lot of 5 notes including Chartered Bank 5 Dollars, ND (1970-75), 10 Dollars, 1.1.1977 and Mercantile Bank 4.11.1974, (Pick 73b, 74c, 245), fine to extremely fine, viewing highly recommended, sold as is, no returns (5)

Estimate
HK\$500 to HK\$800

Lot 2701



Financial paper euphoria, includes a polymer Hong Kong Jockey Club, millennium sweepstake ticket, 1999, also a group of The Manufacturers Life Insurance Company (now Manulife) dividends deposit receipts, all with HK revenue stamps (8) lottery ticket UNC, others very fine (9)

Estimate
HK\$200 to HK\$300